

Point line	NW	13 x 600	7800
	NE	6 x 600	3600
	SE	13 x 1400	18200
	SW	8 x 1400	11200
	Base Line "O"		7800
			49700
Extension NW	13 x 1000	13000	
	NE	7 x 1000	7000
	SE	13 x 600	7800
	SW	8 x 600	4800
	N. Hwy	7 x 600	4200
	S. Hwy	7 x 600	4200
			47000

EXTENSION from old base line #1	
Base Line #1	2700
New Base	2600
New 5700 SW	2600
New 9000 W	2600
Old 9000 W	2750
13000 W	2750
1700 W	2750
10000 E	500
10000 W	2400
Street 4000	1690
20000 T. 3600	1690
Base Line #2 20000 T. 4500	4500
	45700

Line cutting	1 mile per day	23	days
Map Survey	2	12	"
S.P.	1	23	"
Photomicro	3	8	"
Publication		5	"
Reconnaissance		2	"
Soil sampling		10	"
S&T traffic		2	"
STAKING		1	"
		86	days

45,700
47,000
25,220
20,920
5200
22.75 Miles



Boswell River Mining Ltd
SWIFT RIVER AREA Y.T.
DAN GROUP
LOCATION PLAN
DAN 1 E 10
DRAWN [Signature]
DATED APRIL 1970
SCALE 1"=500'

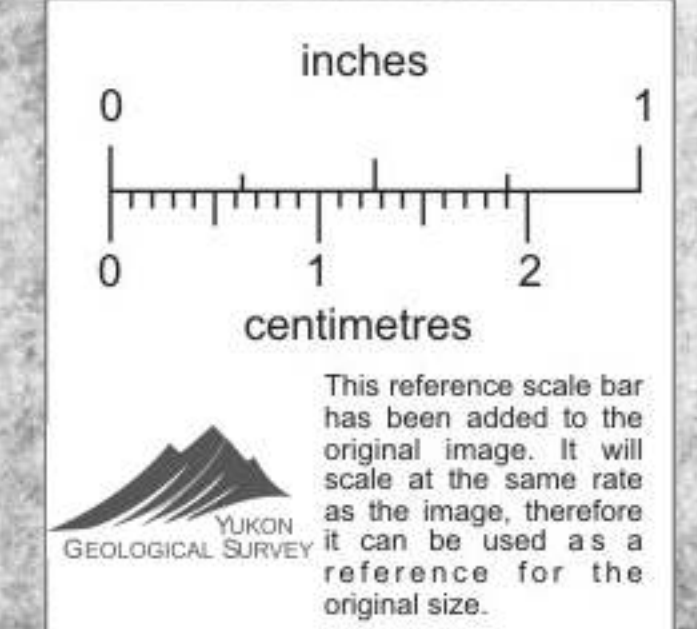

013364