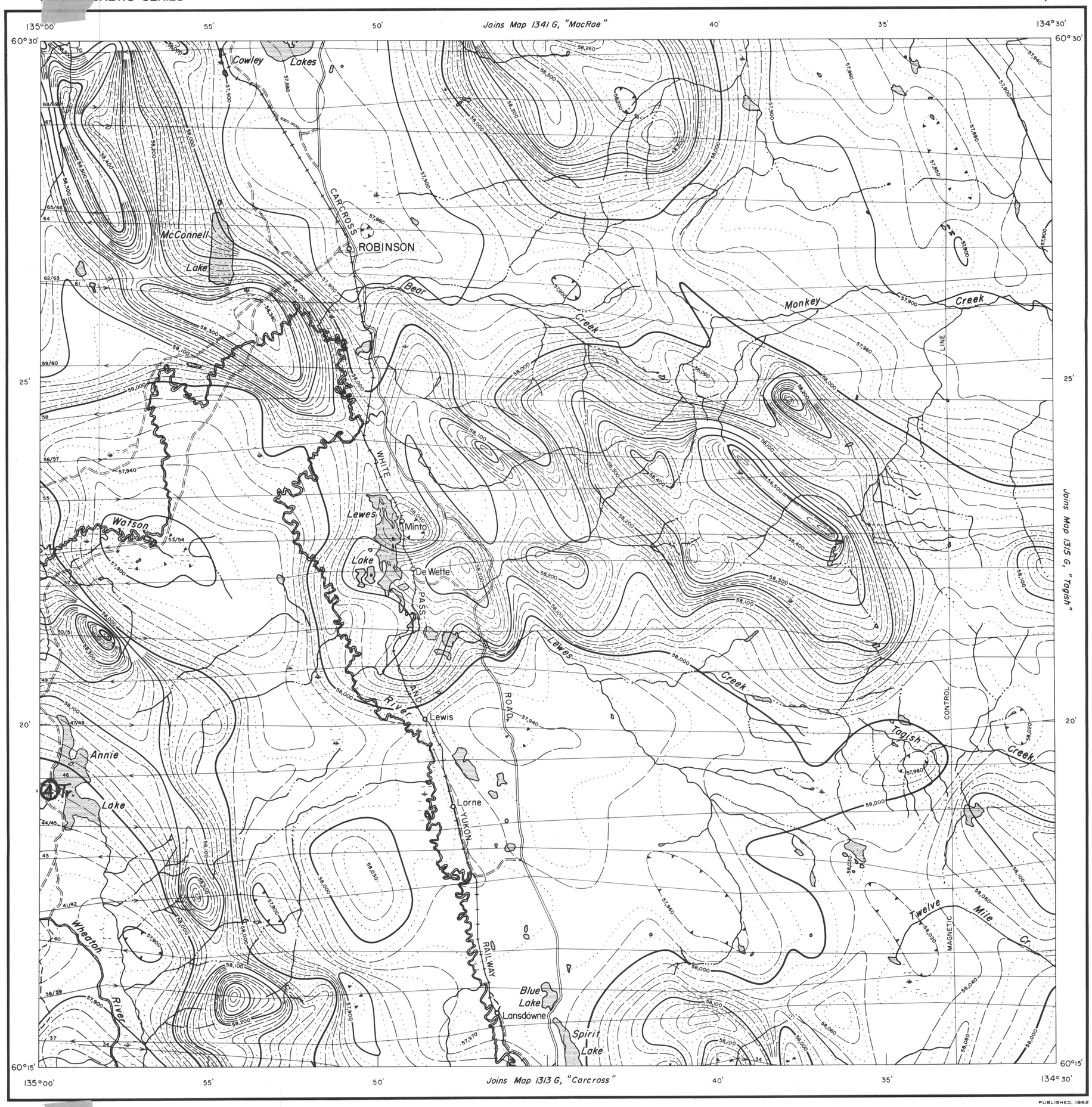

PUBLISHED, 1962

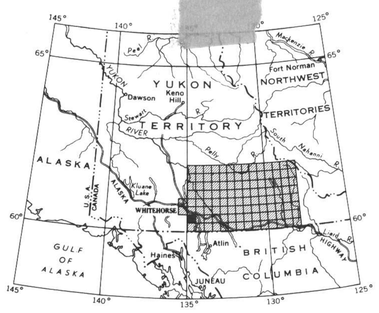
YUKON TERRITORY
NORTHWEST TERRITORIES
ALASKA
GULF OF ALASKA
BRITISH COLUMBIA
Dawson
Keno Hill
Fort Norman
WHITEHORSE
Atlin
Haines
JUNEAU
Pelly
Stewart
Macmillan
Porcupine
Liard
Peel
Yukon
Alsek
Tatshenshini
Iskut
Stikine
Taku
Skeena
Nass
Kwadacha
Finlay
Parsnip
Peace
Liard
Mackenzie
Slave
Hay
Snake
Dease
Coppermine
Kazan
Ennadai
Churchill
Nelson
Hayes
Severn
Winisk
Albany
Moose
Abitibi
Ottawa
Gatineau
Saguenay
Saguenay
Mistassini
Nottaway
Rupert
Eastmain
Koksoak
Nascaopi
Grande
Gatineau
Ste. Marie
Manicouagan
Outardes
Bonaventure
Ste. Croix
Restigouche
Madawaska
Petitcodiac
Saint John
Miramichi
Tobique
Nashwaak
Kennebecasis
Kennebecasis
Saint John
Kennebecasis
Saint John
Saint Croix
Saint Croix
Saint John
Saint Croix
Saint John
Saint Croix
Saint John