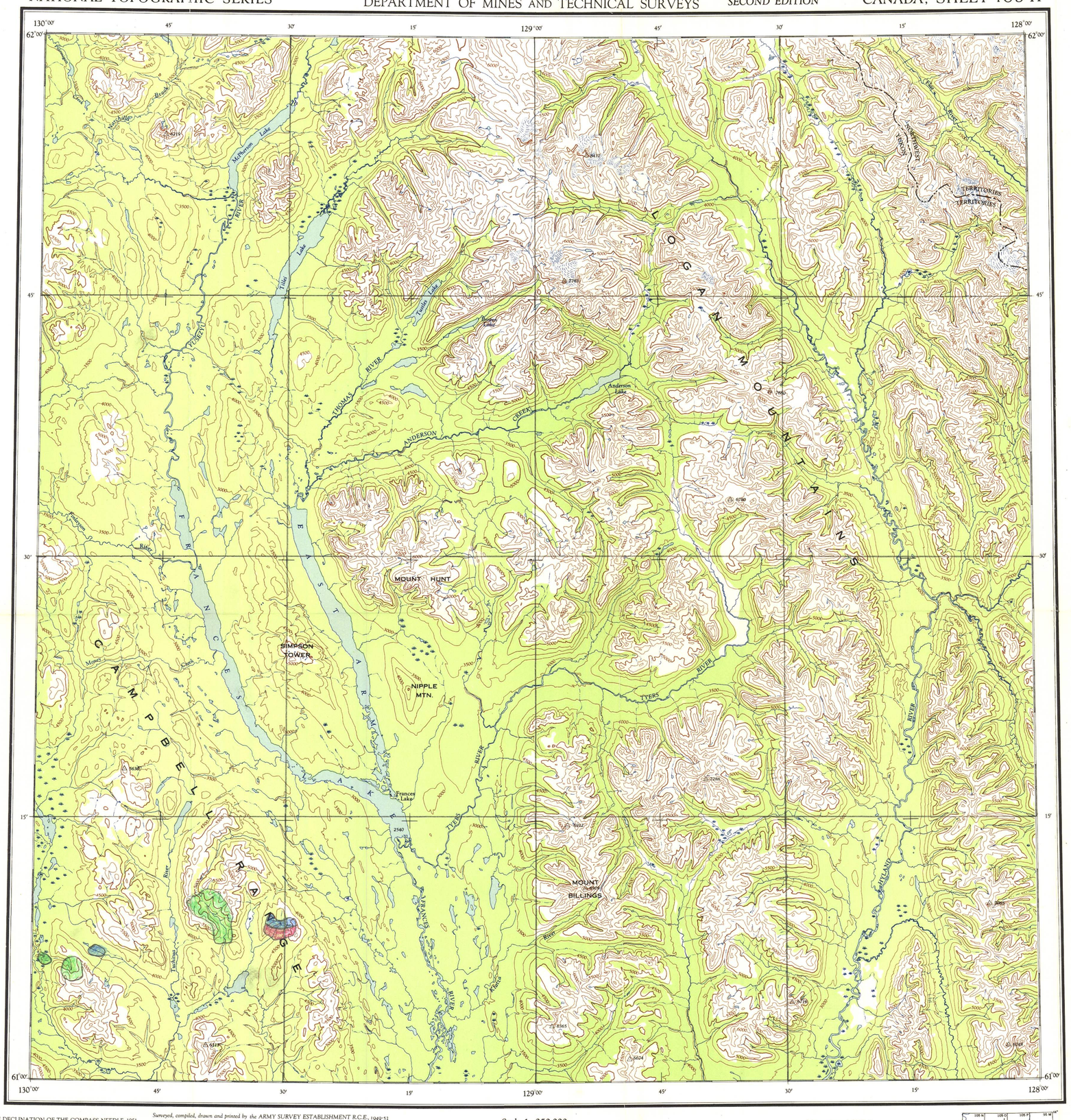

THE DECLINATION OF THE COMPASS NEEDLE, 1951.

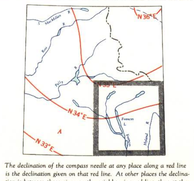

The declination of the compass needle at any place along a red line is the declination given on that red line. At other places the declination is between those given on the neighbouring red line; thus at the place marked A, the declination is between N. 35°E. and N. 34°E. The easterly declinations of the compass needle are decreasing 5 minutes annually.

Surveyed, compiled, drawn and printed by the ARMY SURVEY ESTABLISHMENT R.C.E., 1949-52
Aerial photography by R.C.A.F., 1949.

Universal Transverse Mercator Projection.

REFERENCE

Road, Hard Surface, All Weather	More than 2 Lanes	Partially Completed
" Hard Surface, All Weather	2 Lanes, Route No.	Less than 2 Lanes
" Loose Surface, All Weather	More than 2 Lanes	2 Lanes
" Loose Surface, Less than 2 Lanes	All Weather	Dry Weather
Railway, Multiple Track		
" Single Track		
Boundary, International		
" Province or State		
" County or District		
" Reservations, Indian, Military, Park, etc.		

Scale 1 : 250,000
1 Inch to 4 Miles Approximately

Miles 5 0 5 10 15 20 Miles
Kilometres 5 0 5 10 15 20 25 30 Kilometres

inches 0 1 2
0 1 2 3 4 5 centimetres

YUKON GEOLOGICAL SURVEY

This reference scale bar has been added to the original image. It will scale at the same rate as the image, therefore it can be used as a reference for the original size.

Contour interval 500 Feet.
All Elevations in Feet above Mean Sea Level.

North American Datum 1927

REFERENCE

Triangulation Station
Contours, Elevation 1500 2000 2500
" Depressions
" Approximate
Spot Elevation, in feet 257
Wooded Areas
Swamp or Marsh
Stream, Intermittent
Ferry
W.L. 241
Mud
Sand
Dam
Falls
Navigation Light
Aerodrome, on Land
Elevation in Feet 250
on Water
Main Electric Power Line

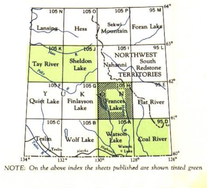

NOTE: *On the above index the sheets published are shown tinted green*

Copies may be obtained from The Map Distribution Office, Dept. of Mines and Technical Surveys, Ottawa, at 25 cents each.

FRANCES LAKE

YUKON TERR.—NORTHWEST TERR.

SHEET 105H
SECOND EDITION

013669

Gaucher Cartographic