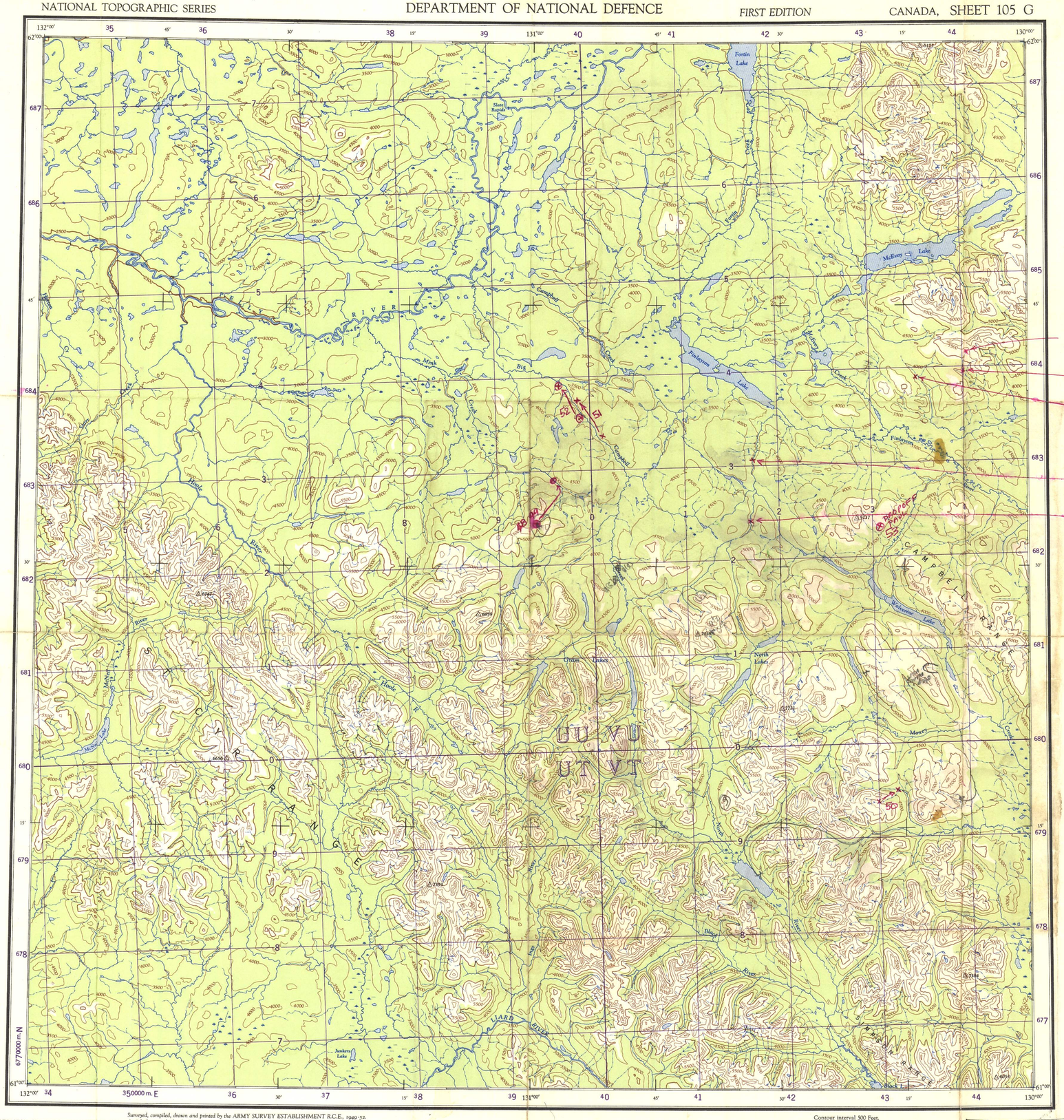

GRID ZONE DESIGNATION 9 V	TO GIVE A STANDARD REFERENCE ON THIS SHEET TO NEAREST 1000 METRES
100,000 M. SQUARE IDENTIFICATION: UU VU / UT VT, 680, 40	SAMPLE POINT TRIANGULATION STATION
IGNORE the SMALLER figures of any grid number; these are for finding the full coordinates. Use ONLY the LARGER figures of the grid number. example: 34 0000	1. Read letters identifying 100,000 metre square in which the point lies. 2. Locate first VERTICAL grid line to LEFT of point and read LARGE figures labeling the line either in the top or bottom margin, or on the line itself. Estimate tenths from grid line to point. 3. Locate first HORIZONTAL grid line BELOW point and read LARGE figures labeling the line either in the left or right margin, or on the line itself. Estimate tenths from grid line to point.
	UT 8 2 / 8 6
SAMPLE REFERENCE	UT8286
	If reporting beyond 18° in any direction, prefix Grid Zone Designation as: 9VUT8286

TEN THOUSAND METRE
UNIVERSAL TRANSVERSE MERCATOR GRID
ZONE 9

THE DECLINATION OF THE COMPASS NEEDLE, 1952

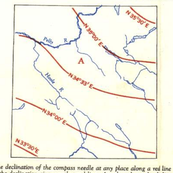
N.34°30'E
N.34°30'E
N.34°30'E
N.35°30'E
N.35°30'E
N.35°30'E
Pelly R.
Stewart R.
Yukon R.
Tay R.
Finlayson L.
Frances L.
Frances R.
Lake L.
Ross R.
Macmillan R.
Pelly R.
Ogilvie Mts.
Wolf L.
Rogers L.
Macmillan Pass
Tintina Trench
Tintina Trench
Ross R.
Macmillan R.
Pelly R.
Stewart R.
Yukon R.
Tay R.
Finlayson L.
Frances L