

A.E.A.H.C.

Whitehouse Jan 2/62
Boze 164

013859

Dear Sir.

In answer to your inquiry of Dec 20 which took a week to get here, there is still some open ground, perhaps 6 claims at the South end as illustrated in your sketch. The latest Claims recorded was Dec 8 on Claim Sheet 1059-3. We had the coldest Xmas for many years. But a 37 above New-Year, so Happy New-Year to you all. I have no information on how the road to North Lake is coming along. During the cold spell I had the opportunity to do some work on the ~~last~~ latest Maps out, and color Geology maps, and mark mineral occurrence which I have located myself, study the reports. At North Lake the showing that Roy McNamey staked in 1956 is today still open ground. The latest staking there was Nov 9 I'm referring to where I seen the Post, and not as markings on map. It is in the Main Valley North River. And since there was mineral at the place marked on map. I spend considerable time there, because it looked interesting and the creeks are very similar in appearance, but

2

did not see Claim post there. In the Main Valley there is a small outcropping where the creek takes a turn which appears to be Serpentine. Those claims which have lapsed long ago are not on the Claim Sheet, but show a entry 5 April 1956. I have considerable work to do yet, but looking forwards to a season's prospecting with a good outfit. I'm in no financial position to go on my own. It looks like you have a good setup for the season. It is expected that there be many claims staked long before the snow has gone. I will let you know later what I intend to do, and under what condition, and from now on the contract must clearly state, that if the Company decide to drop claims, which have been staked by the prospector, must be re-staked to the prospector at no cost to him at least 30 days before expiring date. We will not be in the position to re-stake the White creek claims, since a Company has already staked all around, and wants the remaining ground very badly. My only chance is to write the Bygones, and if they

intend to let them lapse, so be so good and return them back to me, at least 30 days before expiring date, and that will be up to the Directors. It is a possibility that they will consider it. It is a small chance, but they would sell right now. Such a letter will have to be typed out. I do not have the latest Claim Sheet of White Creek, but will get it soon. I hope the sketches will serve they're purpose, since I do not have proper drafting material. Will sign off now, and hope for the best.

Yours
Truly,
Harry.

Sketch

□ RAY McKAMEY STAKING

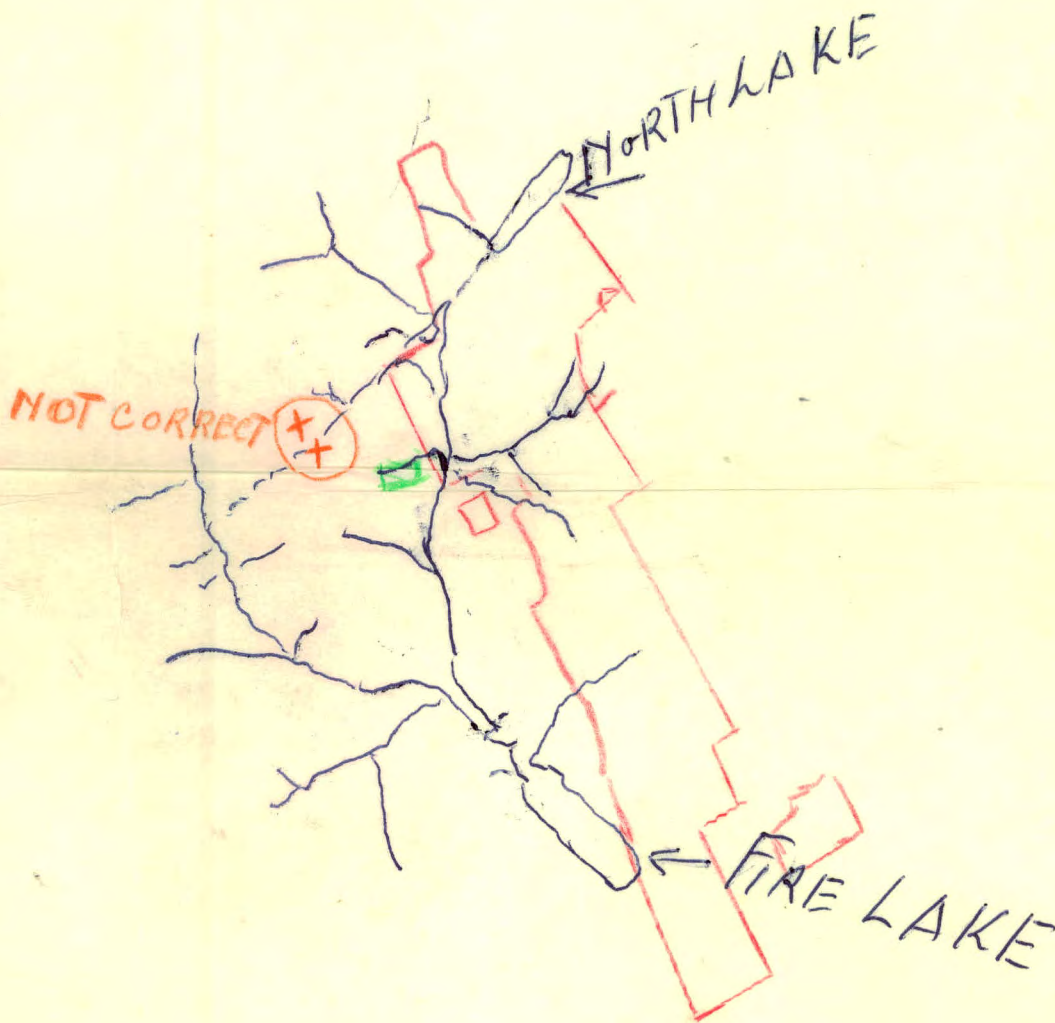

— Ground staked.

