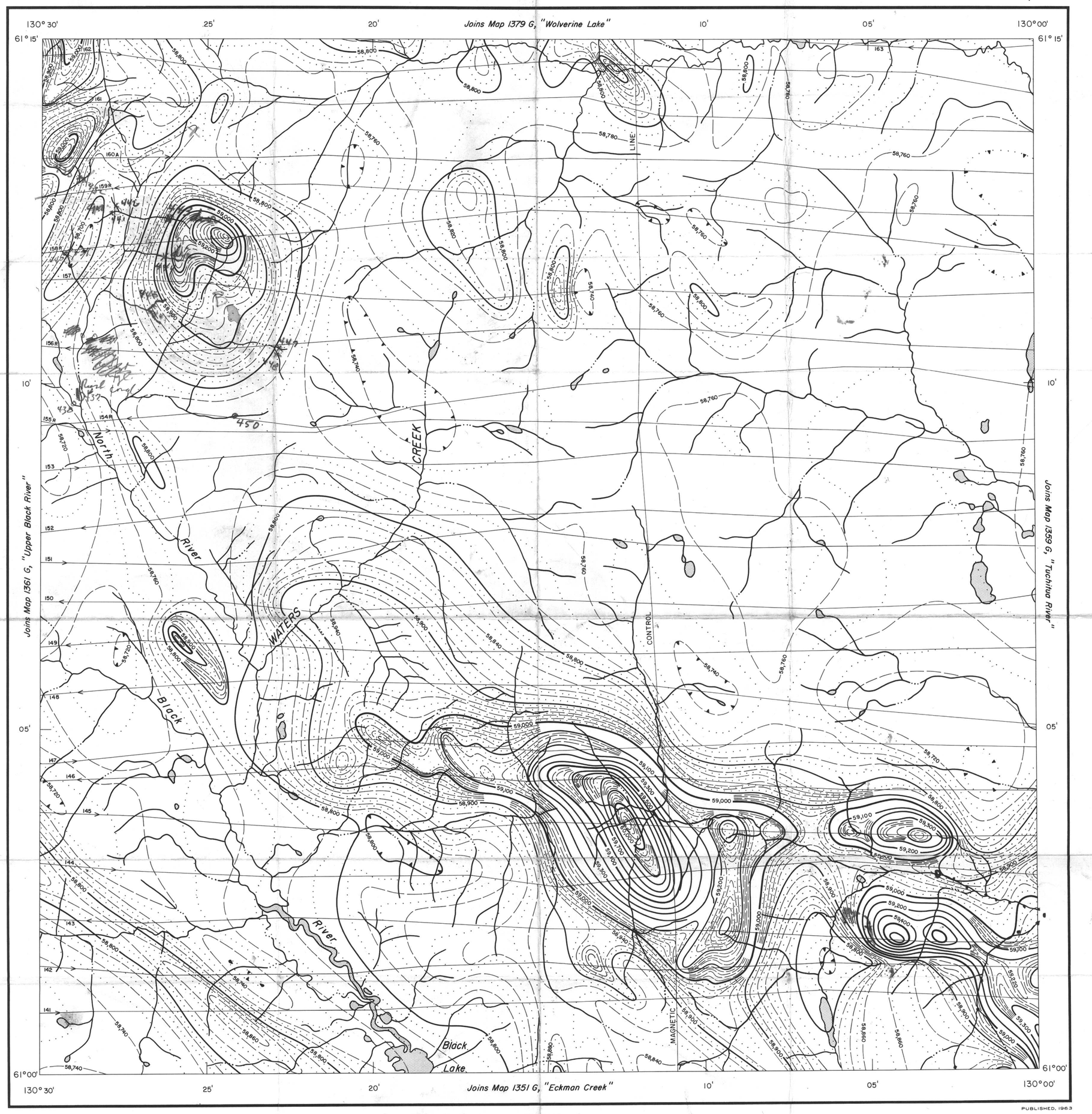

PUBLISHED, 1963

MAP 1360G

WATERS CREEK

YUKON TERRITORY

Scale: One Inch to One Mile = $\frac{1}{63,360}$

Miles

1 ½ 0 1 2 3

Air photographs covering this map-area may be obtained through the National Air Photographic Library, Topographical Survey, Ottawa, Ontario.

ISOMAGNETIC LINES (absolute total field)

500 gammas
100 gammas
20 gammas
10 gammas
Magnetic depression

Flight lines
Flight altitude: nominally 1000 feet above ground level where terrain permitted.

Airborne Magnetic Survey, June to September, 1961, by Aero Surveys Ltd.

No correction has been made for regional variation.

The planimetry for this map was obtained from topographical map sheets, published by the Department of Mines and Technical Surveys.

inches 0 1 2
0 1 2 3 4 5 centimetres

This reference scale bar has been added to the original image. It will scale at the same rate as the image, therefore it can be used as a reference for the original size.

YUKON GEOLOGICAL SURVEY

The magnetic data on this map were compiled from information recorded along the flight lines shown. The anomalies expressed by the magnetic contours are dependent on the variable magnetic intensities of the underlying rocks, and may be due to conditions near, or at unknown depths below the surface. High magnetic anomalies normally indicate the presence of basic rocks, such as diabase, gabbro, or serpentine, which have a relatively high iron content, but in special instances may be due, or partly due, to concentrations of magnetic ore minerals. By means of the magnetic anomalies, various rock bodies or structural features, such as faults or folds, may be traced into, or across, areas of few or no outcrops. In many instances, however, no interpretation of particular anomalies may be possible without further geological information.

GEOPHYSICS PAPER 1360

WATERS CREEK

YUKON TERRITORY

SHEET 105 G/1

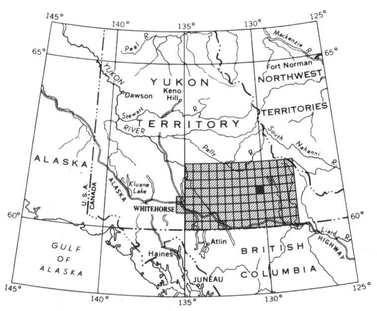

INDEX MAP

013863