

Now, I believe Lloyd Romfo - This
to your attention once, my
handing to date herewith, JSB
ATLAS EXPLORATIONS LIMITED

EOE

(N.P.L.)

BOX 3050

WHITEHORSE, YUKON TERRITORY

014111

August 2, 1967

EXAMINATION REPORT: 'Romfo' Gossan Area

Location: Finlayson Lake Sheet, Yukon Territory, approximately 52 air miles south southeast of Ross River and 8 miles northeast of McNeil Lakes.

Presented by: Lloyd Romfo,
1020, 50 B Street,
Ladner, B.C.

Particulars: Through the courtesy of Lloyd Romfo, an area of reported gossan by Romfo, was flown over August 1st. A fixed wing aircraft on floats was provided by Romfo for the purposes of an aerial reconnaissance.

Three gossans of major significance were located, shown as 'A', 'B', and 'C' on the accompanying sketches. All occur on a west facing slope at elevations of approximately 4500 to 5000 feet. All are well exposed and appear to be of extensive, massive dark limonitic material. It appears that each gossan occurs in unit (6a) as mapped by the GSC; partly altered volcanic rocks, greenstone, meta-diorite, minor serpentine and amphibolite. There are no aeromagnetic anomalies immediately associated with the gossan occurrences (ref GSC aeromag). The rock units of the area were not determined from the air, however it is thought that there may be schistose formations present. 'A' gossan is the smallest, being some 100 x 200 feet in dimension. 'B' gossan is the largest, 100 x 300 feet and appears to be of thicknesses up to 6 feet, in certain sections it is almost black in colour, some transport by local drainage is evident. 'C' is of similar dimensions but a lighter brown in colour.

1960 *you prospected these*
on ground - done
by H. Verbeek - done
no significant
mineralization
found.

EOE
JSB
Previous gossan
samples from me
of these located
gave only 20
180 ppm Zn
but others of
vicinity should
be checked.

Recommendations: Geochemical sampling of each gossan and immediate area. Time - one day, from Ross River by helicopter. Total cost - \$300.00.

Romfo Gossans - cont.

Newmont Mining is conducting exploration in the McNeil Lakes area and it is suggested that a ground examination be made as soon as possible in view of their activities.

Respectfully submitted,



John S. Brock
Assistant Exploration Manager,
Atlas Explorations Limited

cc: A.E. Aho,
E.O. Chisholm,
L. Romfo
File

132° 00'

131° 15'

61° 30'

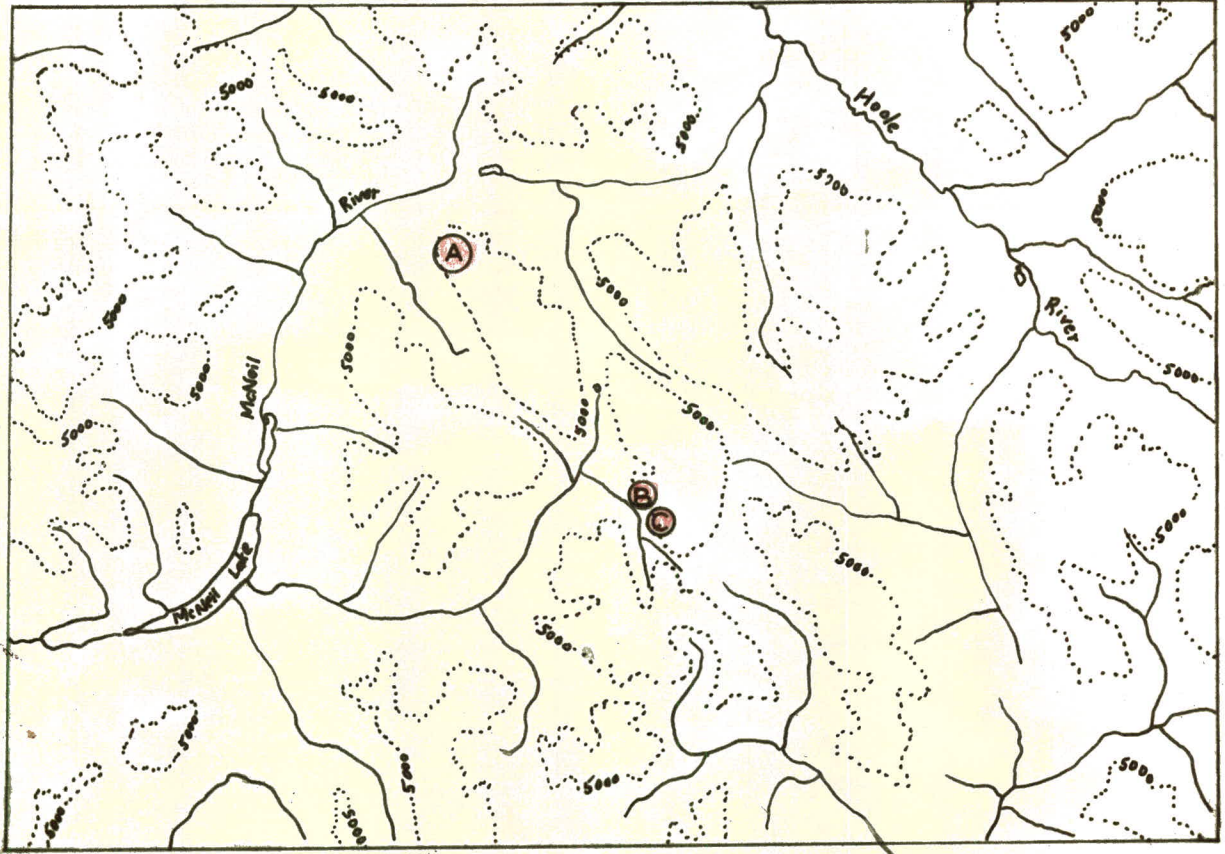

61° 15'

FINLAYSON LAKE SHEET
LOCATION: ROMFO GOSSAN

Scale 1:250,000

Ⓐ = GOSSAN LOCATION

jsb '67

TO LEWIS LS BROCK	OFFICE
------------------------------	--------

FROM EO CHISHOLM	OFFICE VANC.
------------------	--------------

SUBJECT RUMFO.	DATE 8/7/67
----------------	-------------

MESSAGE JOHN: PLEASE NOTE AARU'S COMMENTS.
SO PROCEED WITH EXAMINATIONS

SIGNED *[Signature]*

REPLY

DATE	OFFICE	SIGNED
------	--------	--------

DYNASTY EXPLORATIONS LIMITED
(N. P. L.)

328 MARINE BUILDING
355 BURRARD STREET
VANCOUVER 1, B. C.

December 28, 1965

Mr. E. O. Chisholm
Atlas Explorations Limited
550 Burrard Street
Vancouver 1, B. C.

Dear Mr. Chisholm:

Dr. Aho has asked me to advise you that Lloyd Romfo has enquired about our fixed wing aircraft requirements and would like to work in with us if we have sufficient fixed wing needs and, secondly, that you and he were involved in a property venture which covered several gossans at the headwaters of McNeil River and that these should be checked this summer.

Yours very truly,

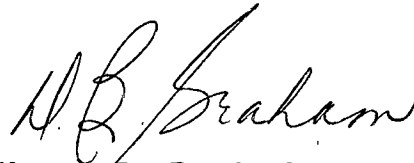

(Mrs.) D. B. Graham
Secretary to Dr. Aho

F.J.C.

Dear Ted:

In case you do not have
the locations of Pando's
Cocans, here is the
map which please
return to me when
through

Bob

P.S. also description
of Stretch's Ag Db
locality