

NOV 1963.

SHEET 105F-9 OUT OF PRINT.

REVIVED AUGT. B.J. NY: APPEAR ON MAP YET.
NO REPORT IN WHITEHORSE FROM WATSON LAKE
AS TO WHICH CLAIMS STAKED OR LAPSED YET.

RAIN MEY+8 WORK RECORDED.

POSSIBLE STAKING RUSH IN KETZA THIS
WINTER IF 30% TAX ON US INVESTMENT IN CANADA
IS TO BE ABANDED.

WHITE CREEK INCLUDED.

MINERAL OCCURRENCE ON MAPS NOT NECESSARY TO
BE CORRECT BUT NEARLY SO.
MOST OF MINERAL SHOWING ARE MARKED BUT NOT ALL.

JAMES COX WORKING FOR CITY POSSIBLE ALL WINTER JOB
I'M WORKING FOR MESELF HERE. PLENTY WORK FOR ME
ALWAYS. WEATHER FINE. LITTLE SNOW.

H. VERSLUCE.

PELLEY MINERAL SYNDICATE.

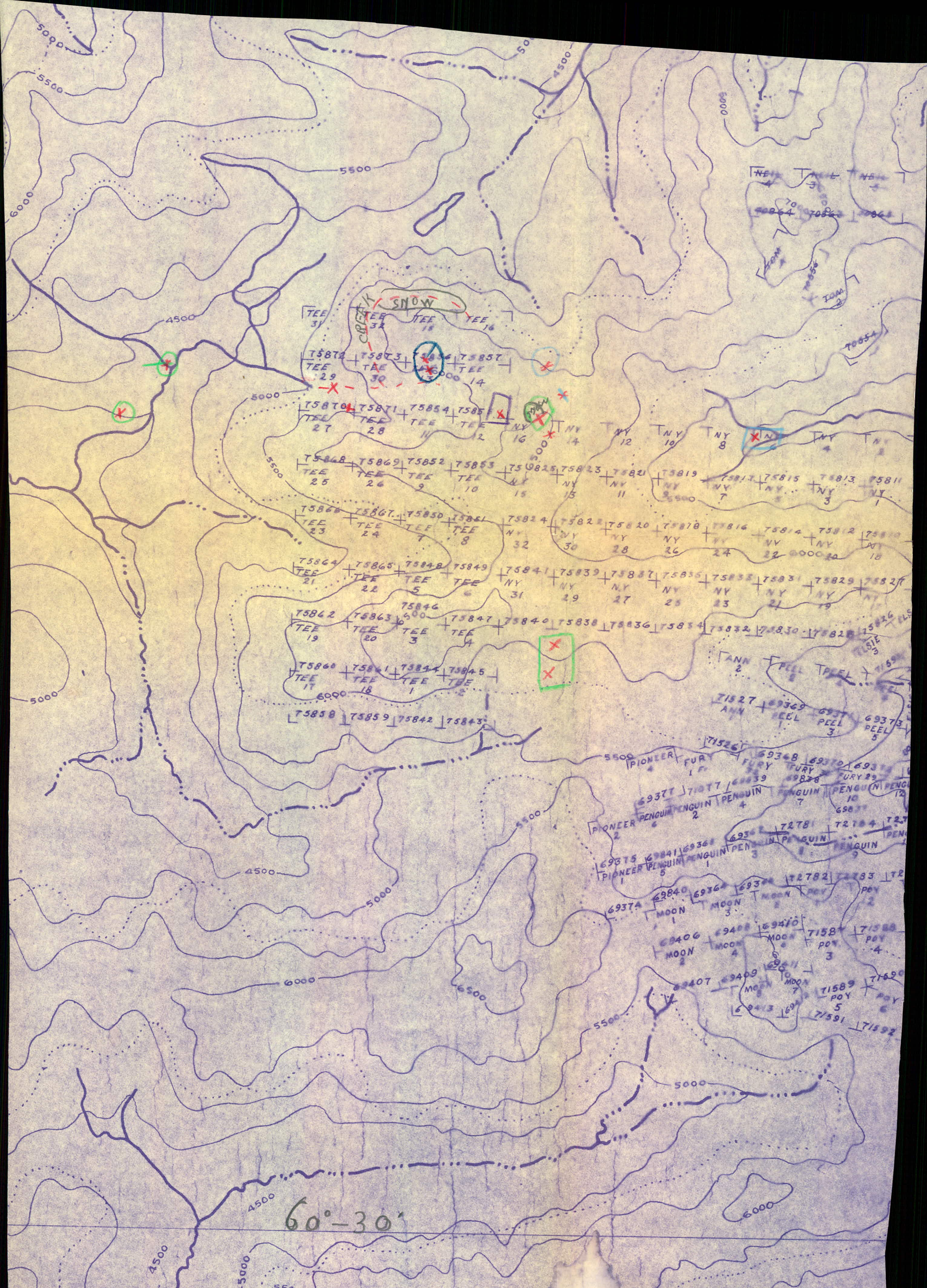

60°-30'

105F-9

