



M = main creek sample

2 ←

014321

105 F 8
Tench
June 21
A12340 315

→ 2



105 F 8

Tench
June 21 continued
A12340 271

068
069

070

071
072-M

073

074
075

076

077-M
078

079

2←

Tench
June 22
105 F 8
A12340 313

2
↑

094

J canyon
passin on east bank

92-093-M

910

890 090-M

860

087-M

868

840085-M
095

082

800081-M

790

760 077-M

Tench

June 22

12140 272

105 F8.



also June 22

105 F 8

continued Tench
June 20/76
A 12340-91

2 ←

bright orange
gassin
MM

orange

0365 SP
037
038
039
040
041
042
043
044
045
046
047
048
049
050
051
052
053
054
055
056
057
058
059
060
061
062
063
064
065
066
067
068
069
070
071
072
073
074
075
076
077
078
079
080
081
082
083
084
085
086
087
088
089
090
091
092
093
094
095
096
097
098
099
100
101
102
103
104
105
106
107
108
109
110
111
112
113
114
115
116
117
118
119
120
121
122
123
124
125
126
127
128
129
130
131
132
133
134
135
136
137
138
139
140
141
142
143
144
145
146
147
148
149
150
151
152
153
154
155
156
157
158
159
160
161
162
163
164
165
166
167
168
169
170
171
172
173
174
175
176
177
178
179
180
181
182
183
184
185
186
187
188
189
190
191
192
193
194
195
196
197
198
199
200

←

105 F 8
Tench
continued June 20/76
A 12249 77



Tench
June 23
A 12340 275
105 # 8

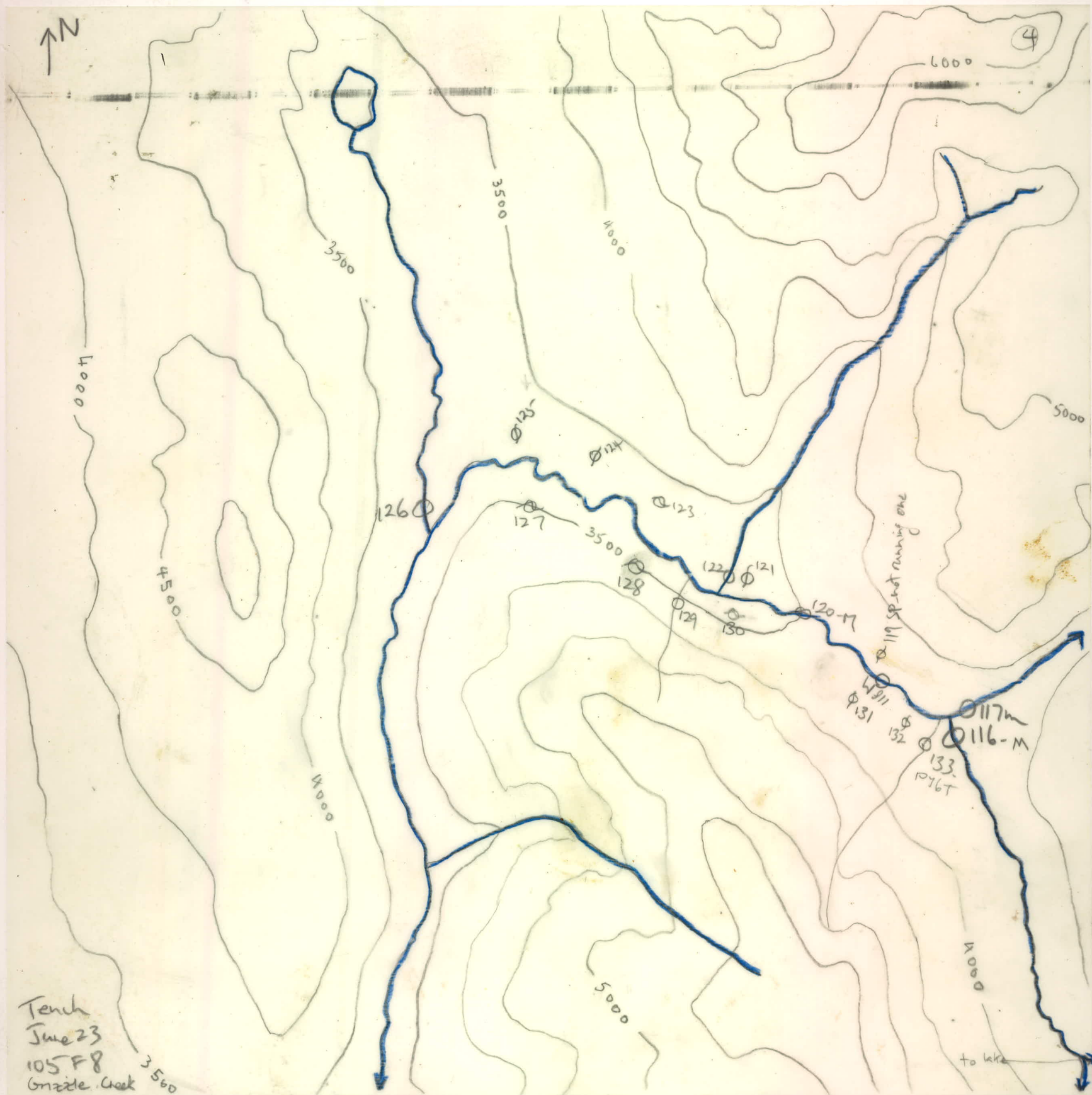

Tench
 June 23
 105 F 8
 Grizzle Creek 3560

873
0174-7367

1710 012-11

1690 016-11
0170

2110

0163
11-1640
1650
1660

Tench
June 24

105 F8

A12340-276

2←

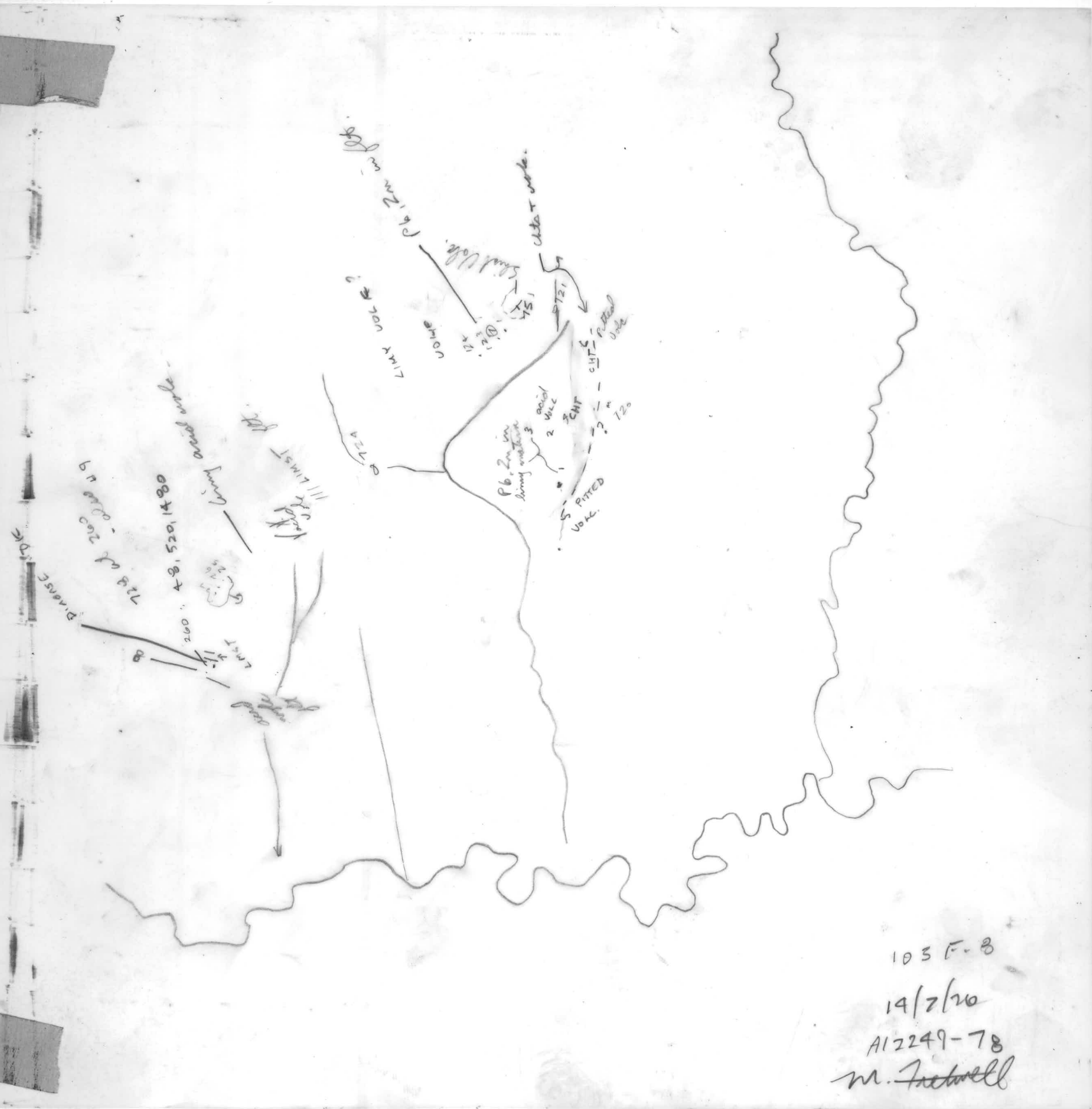

103 F-8
 19/2/70
 A12249-78
 M. Fretwell

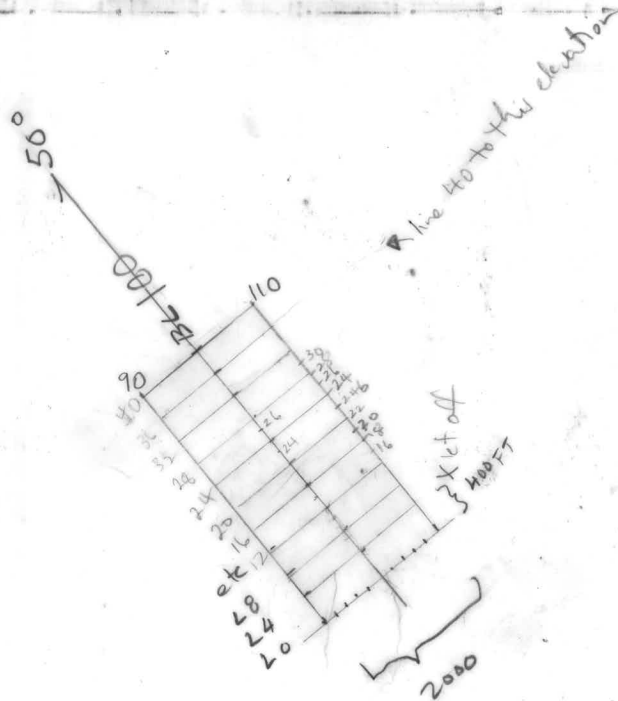

200 Ft spaced samples on
400 FT spaced lines

BL Flayed @ 200'

July 20, 21, 25
Hannigan + Tench

A1 2249-78

105 F8

← 2

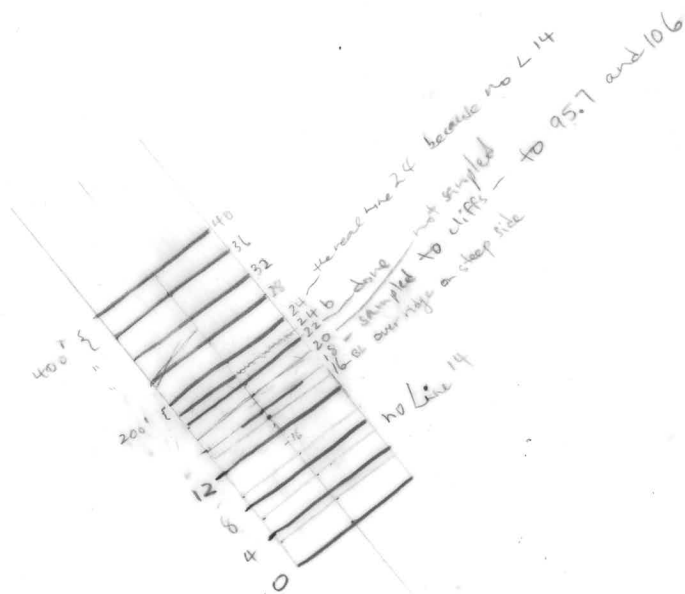

L18 from 95.5 → 106

Hannigan + Tench
 July 20, 21, 25
 A 12249-78
 105 F8

N ↑ ①

105-F-8

JULY 27/76

H HANNIGAN



A P249-18