SHEET 105F-10

LATITUDE 61° 30' To 61° 45'
LONGITUDE 132° 30' To 133° 00'

CANADA
DEPARTMENT OF NORTHERN AFFAIRS AND NATIONAL RESOURCES
NORTHERN ADMINISTRATION AND LANDS BRANCH
LANDS DIVISION

SCALE: 1/2 MILE To 1 INCH

FT. 1500 0 1500 3000 4500 6000 7500 FT.

ISSUED UNDER THE AUTHORITY OF THE MINISTER
OF
NORTHERN AFFAIRS AND NATIONAL RESOURCES

inches 0 1 2
0 1 2 3 4 5
centimetres

YUKON GEOLOGICAL SURVEY

This reference scale bar has been added to the original image. It will scale at the same rate as the image, therefore it can be used as a reference for the original size.

Magnetic North N 33° 26' E

105F14	105F15	105F16
105F11	105F10	105F9
105F6	105F7	105F8

WHITEHORSE 20 July 56 25 July 62

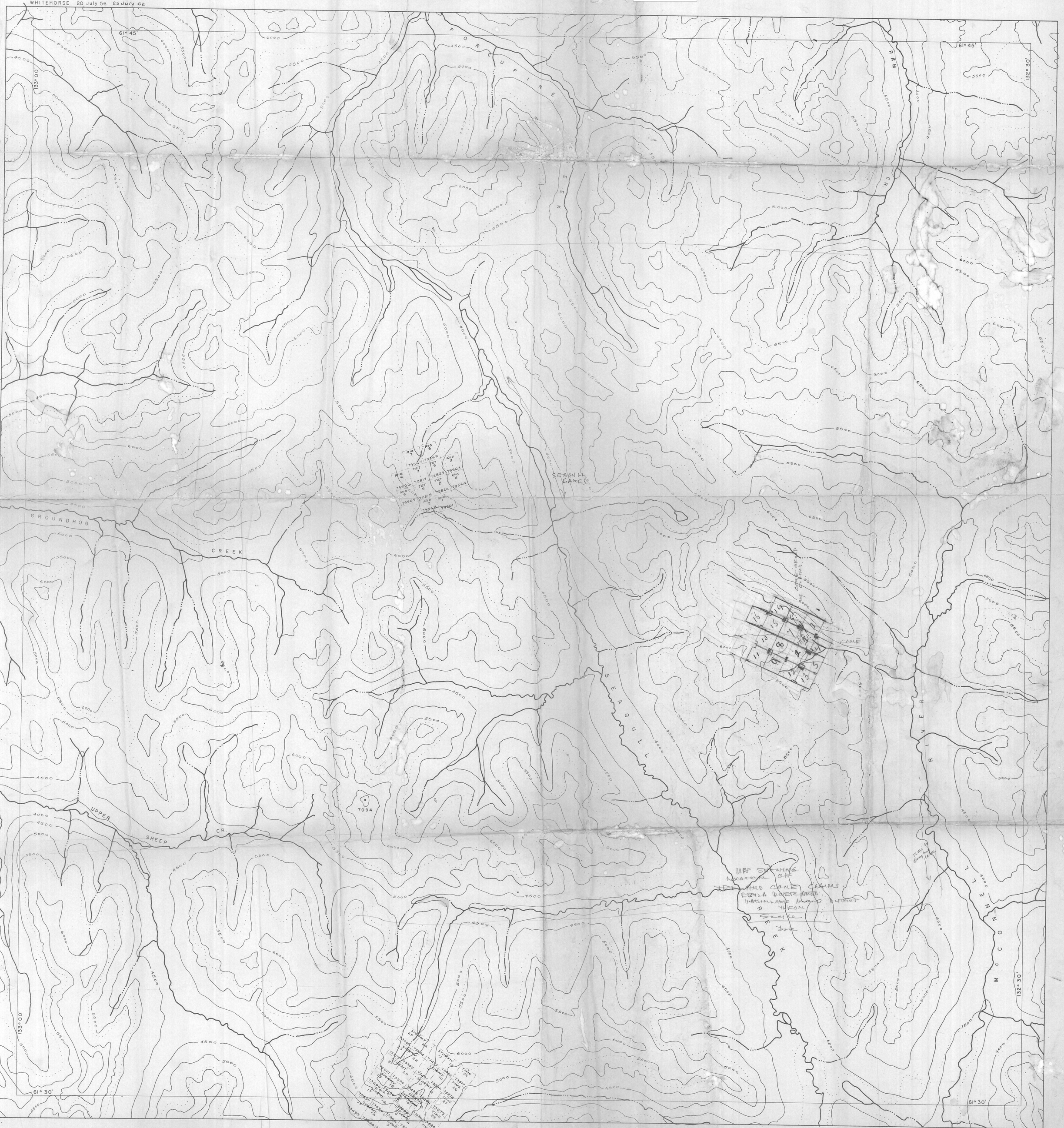

014414