014701

Report on 72 Heavy Mineral Samples from the Hess Project
for Atlas Explorations Lim.

Donald Francis

Donald Francis

April 10, 1970.

Introduction:

The following study was undertaken for Atlas Explorations lim. at the request of Mr. M.E. Coates.

At the outset, it must be stated that this report is in no way intended to be a quantitative study. Rather, it is the results of a brief binocular microscope study of the heavy mineral samples. The significant result of this report is the determination of which samples are anomalous.

Discussion of Results:

i) samples HM-1 through HM-7 contain an unknown black sulfide showing good cleavage, possibly enargite. These samples should be assayed for Cu as well as other base metals.

ii) samples HM-77 and HM-70 both contain a grain or two of detrital galena. Sample HM-70 is especially interesting due to its having an anomalous concentration of pink garnet.

iii) samples HM-15, 18, 44, 49, 50, 58, 62, 64, all contain very fine grained scheelite. These samples should be located on a map to see if any trend is evident.

iv) samples HM-25 through HM-33 also contain fine grained scheelite. All of these samples are from Canyon Creek, Lansing Sheet.

v) sample HM-66 is especially interesting as it contains up to a few percent scheelite. In addition, to 70% of the sample is composed of a black metallic mineral, possibly illmenite. Pink garnet is present in anomalous concentrations. This sample should be assayed for base metals, titanium, and tungsten. Follow up seems warranted.

General Observation:

During this study a positive correlation has been observed between the presence of scheelite and galena and the presence of pink garnet. This may or may not indicate a contact metamorphic environment. In any case the pink garnet may have potential as an exploration parameter.

Procedure:

Each sample was randomly split so that a few hundred grains could be viewed under a binocular microscope. In addition, the samples were run with an ultraviolet lamp.

Abbreviations:

A	abundant	silicates & rock fragments	10-30%
		sulfides & scheelite	1% +
BK.	black		
Br.	brown		

C.Gr.	coarse grained	
Dk.	dark	
Lt.	light	
Musc.	muscovite	
P.	present	silicates & rock fragments: 2-10% sulfides & scheelite: .5-1%
Po.	pyrrhotite	
py.	pyrite	
Rx.	rock	
Sulf.	sulfide	
Tr.	trace	silicates & rock fragments: 1% sulfides & scheelite: a few grains

No	MAGN	SCHEELITE	SULFIDE	SOURCE & OTHER MINERALS
* HM-1	Tr	Tr	Tr Py ? BK SULF Tr	QTZ A MUSC SCHIST Tr PINK GARNET Tr
* HM-2	Tr	—	Py Tr ? BK SULF Tr	QTZ A MUSC SCHIST Tr RUTILE Tr TOURMALINE Tr PINK GARNET Tr
* HM-3	—	—	Tr Py ? BK SULF Tr	QTZ A YELLOWISH GRAINS ? 65% MUSC SCHIST Tr TOURMALINE Tr
* HM-7	—	—	—	QTZ V.A (70%) MUSC. SCHIST P-A
HM-8	—	—	—	QTZ A MUSC SCHIST A CHERT Tr TOURMALINE Tr
HM-9	Tr	—	—	QTZ V.A. MUSC. SCHIST A DARK GREY SCHIST Tr LT. GREY CHERT Tr
HM-10	—	—	Tr Py	MUSC SCHIST A LT - DK CHERT P QTZ A TOURMALINE Tr
HM-11	—	—	—	C. Gr. MUSC SCHIST A QTZ A LT - DARK CHERT Tr

No	MAGN.	SCHEELITE	SULFIDE	SOURCE & OTHER MINERALS
HM-12	Tr	1 Gr.	Tr Py	MUSC. SCHIST A QTZ A HORNBLENDE Tr BLUE EYED SCHIST Tr DK CHERT Tr
HM-13	Tr	—	Tr Py	QTZ 85% MUSC. SCHIST Tr GRAPHITIC SCHIST Tr BLUE EYED SCHIST Tr
HM-14	—	—	—	QTZ A MUSC. SCHIST A RED SCHIST P
* HM-15	Tr	P	Tr Po	QTZ A MUSC. SCHIST A RED SCHIST A
HM-16	Tr	—	Tr Py	QTZ P-A MUSC. SCHIST A RED SCHIST A
HM-17	—	—	Tr Py	RED SCHIST V.A QTZ Tr DK-LT CHERT Tr MUSC. SCHIST Tr.
* HM-18	P	P	—	QTZ + FELDS -80% BIOTITE Tr MUSC. SCHIST Tr HORNBLENDE Tr GRAPHITIC SCHIST Tr
HM-21A	—	—	—	MUSC. SCHIST A QTZ P LT GREY CHERT P GRAPHITIC SCHIST Tr-P

No	MAGN.	SCHEELITE	SULFIDE	SOURCE & OTHER MINERALS
HM-21	—	—	—	DK GREY - BK SCHIST V.A. QTZ Tr
HM-23	Tr	—	—	QTZ V.A MUSCOVITE SCHIST P LT CHERT Tr.
HM-24	Tr	—	Py Tr	MUSC. SCHIST V.A
* HM-25	Tr-P	Tr	Py P	MUSC SCHIST A HORNBLENDE P PINK GARNET Tr
* HM-26	Tr-P	Tr	Py P	MUSC. SCHIST A HORNBLENDE P
* HM-27	—	1 PINK Gr.	Tr Py	MUSC. SCHIST V.A
* HM-28	Tr-P	Tr	Py P	MUSC SCHIST P HORNBLENDE P HIGH % MAFIC SILICATES
* HM-29	Tr	1 Gr	Py P	MUSC. SCHIST A BLUE SPOTTED SCHIST P RED SCHIST Tr PINK GARNET
* HM-30	Tr	1 PINK Gr.	Py P	MUSC. SCHIST A HORNBLENDE P RED SCHIST Tr-P
* HM-31	Tr	Tr	Py Tr	MUSC. SCHIST A HORNBLENDE P PINK GARNET Tr
* HM-33	Tr	Tr	Py P	MUSC. SCHIST A BLUE SPOTTED SCHIST A HORNBLENDE P

No	MAGN	SCHEELITE	SULFIDE	SOURCE & OTHER MINERALS
HM-34	Tr	—	Tr Po	MUSC. SCHIST V.A. HORNBLENDE P-A LT CHERT Tr
HM-35	Tr-P	—	Tr Py	MUSC SCHIST P BLUE SPOTTED SCHIST P LT GREEN-GREY CHERT P QTZ A
HM-36	Tr	—	Tr Po	MUSC. SCHIST A HORNBLENDE P BLUE SPOTTED SCHIST P
HM-41	—	—	—	MUSC. SCHIST V.A. GRAPHITIC SCHIST A RED SCHIST A LT GREY - BK CHERT P
HM42	Tr	—	—	MUSC SCHIST V.A. RED SCHIST A LT GREY - BK CHERT P
* HM-43	P	—	Py TR	HIGH % ? BK MINERAL LT BR. - GREY CHERT A.
* HM-44	—	P	—	QTZ V.A. HORNBLENDE P GREEN FLOURESENT MIN.?
HM-45	—	—	Py Tr	QTZ A GREY PHYLLITE A LT BROWNISH GREY POWDER ON ALL GRAINS
HM-46	—	—	Py Tr	BIOTITE P-A QTZ & FELD A MUSC. SCHIST P

No	MAGN	SCHEELITE	SULFIDE	SOURCE & OTHER MINERALS
HM-47	Tr	—	Py P Po Tr	BIOTITE A QTZ & FELDS. 40% LT CHERT P LT GREY ~~BLYO~~ PHYLLITE A
HM-48	—	—	—	MUSC. SCHIST 90% LT BR. CHERT P
* HM-49	Tr	P	Py P	MUSC. SCHIST A LT GREY CHERT A HORNBLENDE P PINK GARNET P
* HM-50	Tr	Tr-P	—	LT GREY-BR CHERT P MUSC. SCHIST P QTZ P HORNBLENDE P TOURMALINE P
HM-51	Tr	—	Py Tr	QTZ P LT GREY-BR. CHERT A HORNBLENDE P MUSC. SCHIST P
HM-52	Tr	—	—	LT GREY-BR CHERT P QTZ A ? BK MINERAL, SILICATE
HM-54	—	—	—	QTZ 50% FELDS 30% BIOTITE 20% Tr HORNBLENDE PINK ~~GRANT~~ GARNET Tr (BIOTITE, GRANITE)
HM-55	—	—	—	QTZ 50% FELDS 30% BIOTITE 20% HORNBLENDE (BIOTITE, GRANITE)

No	MAGN	SCHEELITE	SULFIDE	SOURCE & OTHER MINERALS
HM-56	—	—	—	QTZ 50% } BIOTITE GRANITE FELD 30% BIOTITE 20% Tr HORNBLENDE
HM-57	—	—	—	QTZ 50% } BIOTITE GRANITE FELD 30% BIOTITE 20% Tr HORNBLENDE
* HM-58	—	Tr	—	QTZ 50% } BIOTITE GRANITE FELD 30% BIOTITE 20%
HM-59	—	—	Py Tr	MUSC- SCHIST 85% GRAPHITIC SCHIST P LT GREY CHERT Tr
HM-60	Tr	16r	—	BIOTITE A QTZ A MUSC. SCHIST A
HM-61	—	—	—	MUSC SCHIST P QTZ P Br. CHERT P HIGH % BK ? MINERAL
* HM-62	—	Tr	Py Tr	MUSC SCHIST P QTZ P Br CHERT P HIGH % ? BK MINERAL
HM-63	—	—	—	MUSC SCHIST TOTAL
* HM-64	—	Tr	Py P Po Tr	MUSC SCHIST P BLUE EYED SCHIST P TOURMALINE Tr

No	MAGN	SCHEELITE	SULFIDE	SOURCE & OTHER MINERALS
* HM-65	—	1 Gr	—	MUSC SCHIST A BLUE EYED SCHIST P TOURMALINE Tr
* HM 66	Tr-P	A	Py Tr	Rx 70% BK MINERAL ILLMENITE ? SCHEELITE 2%, SOME IS BLUE WHITE FLOURESCENT, MOST YELLOW FLOURESCENT PINK GARNET P
HM 67	—	—	—	RED SCHIST P MUSCOVITE SCHIST P GREY CHERT P HIGH % OF DARK MINERALS ?
HM 68	Tr	—	—	MUSC SCHIST Tr GREY CHERT P QTZ P
HM-69	Tr	—	Tr Po	RED SCHIST P MUSC SCHIST P QTZ ~~SCHIST~~ P RED SCHIST P
* HM-70	Tr	—	Tr GALENA	RED SCHIST A QTZ A MUSC SCHIST P PINK GARNET A
HM-71	Tr	—	—	MUSC SCHIST A QTZ A B.C. CHERT PINK GARNET P
HM-72	—	—	Tr Po Tr Py	MUSC SCHIST A QTZ A RED SCHIST P

No	MAGN	SCHEELITE	SULFIDE	SOURCE & OTHER MINERALS
HM-73	Tr	—	Tr Po	QTZ A MUSC SCHIST A
HM-74	—	—	Tr Po	QTZ P MUSC SCHIST A BK-GREY CHERT P HORNBLENDE P
HM-75	—	—	—	QTZ A MUSC SCHIST A
HM-76	Tr	—	Tr Po	MUSC SCHIST A BK CHERT P QTZ P
*				HORNBLENDE Tr
HM 77	—	—	GALENA	MUSC SCHIST A BK CHERT P
HM 78	Tr	—	Tr Po	MUSC SCHIST A QTZ A
JULY 17 THOMAS	Tr	—	Py Tr	LT-BK CHERT P-A QTZ U.A RED SCHIST Tr
JULY 18 THOMAS	—	1 Pink Gr	—	QTZ U.A LT GREY-BK CHERT A
JULY 15	Tr	—	—	MUSCOVITE SCHIST A QTZ U.A ? BK SILICATE
JULY 15 THOMAS & LADUE	—	—	—	QTZ U.A LT GREY-BK CHERT Tr ? BK SILICATE

No	MAGN.	SCHEELITE	SULFIDE	SOURCE & OTHER MINERALS
PL 277	—	—	—	LT. BR. - BK CHERT A
-69				QTZ A
				MUSC SCHIST TT

TALBOT PLATEAU
FRANCIS PLATEAU
NOGOLD PLATEAU
KALZAS PLATEAU
MOOSE PLATEAU
Talbot Creek
Talbot Lake
Francis Lake
Francis
Ethel Lake
Ethel Cr.
N. Crooked Cr.
Crooked Cr.
Nogold Creek
Old Pass Creek
Avalanche
Nogold
Sideslip Creek
Kalzas
Clarke Creek
Tintina Valley
Woodburn Lake
Woodburn
Hopping
McCAIR
BLACK RAM PEAK
GREY HUNTER PK.
TWO BUTTES
Three Mile Rapid
Five Mile Rapid
Horseshoe Slough
Fraser Falls
Watson Cr.
Watson Creek
Highland Lake
Rockfork Creek
Arrow Lake
KALZAS TWINS
Kalzas Lake
Big Kalzas
Mist Lake
Mist
Moose L.
Moose River
Macmillan River
PLATEAU MTN.
CLARKE PEAK
Canoe Creek
Hess R.
R. Wilson
Slough
4085'
2600'
4960'
4735'
4480'
5170'
5760'
6225+
4215'
6300'
6950'
6450'
6260'
2055'
2505'
1680'
4600'
2500
5000
135°00'
45'
30'
15'
13
66°00'
PUBLISHED, 1947.
MAP 890A
MAYO
YUKON TERRITORY
Scale, 1/253,440 or 1 Inch to 4 Miles
Miles
4 0 4 8 12
105-M

ATLAS EXPLORATIONS LIMITED

GEOCHEMICAL STREAM SEDIMENT SURVEY DATA

SAMPLER..Heavy...Mineral...Concentrate PHOTO NUMBER.....

DATE.....

Office Use Only
Map.....
Date Plotted.....
Plotter.....

Sample No.	Quartz P or A	Gossan or Min	Soil		Silt		Stream Width	Remarks	Analytical Results		
			Sand	Silt	Clay	Organic			Cu	Pb	Zn
HM-1								Coates : Old Pass Creek.			
HM-2								COATES : North Low bar of Old Pass Creek.			
HM-3			July 8					Haineault : South side of Old Pass Creek.			
HM-4		—									
HM-5		—									
HM-6											
HM-7			July 8					Johnny 1050-3 southeast stream Au Colors			
HM-8								Hugo BRODELL South of Two BUTTES			
HM-9								105-M-6			
HM-10								See ACKLACK Geochem.			
HM-11								↓ HB P+N #7			
HM-12											
-13											
-14											
-15											
-16											

-17? Coates - See Fil [illegible] - Bennett Road.

ATLAS EXPLORATIONS LIMITED

GEOCHEMICAL STREAM SEDIMENT SURVEY DATA

SAMPLER.....HEAVY.....MINERAL.....CONCENTRATES PHOTO NUMBER.....

DATE.....

Office Use Only
Map.....
Date Plotted.....
Plotter.....

Sample No.	Quartz P or A	Gossan or Min	Soil		Silt		Stream Width	Remarks	Analytical Results		
			Sand	Silt	Clay	Organic			Cu	Pb	Zn
HM-20					Located on 4 mile Map.			Avalanche Creek Greg Haineault July 18th			
-21								" 20th July			
HM-22				West		Kalyoo	Rive	Gerry Sohmy July 17			
-23							South of Stewart R.	July 20/69			
-24								Samples by Gerry Sanford			
-25								Canyon Creek			
-26								65-1-13			
-27											
-28											
-29											
-30											
-31											
-32											
-33											
-34											
-35											
-36											

ATLAS EXPLORATIONS LIMITED

GEOCHEMICAL STREAM SEDIMENT SURVEY DATA

SAMPLER...Heavy Mineral Concentrates... PHOTO NUMBER.....

DATE.....

Office Use Only
Map.....
Date Plotted.....
Plotter.....

Sample No.	Quartz P or A	Gossan or Min	Soil		Silt		Stream Width	Remarks	Analytical Results		
			Sand	Silt	Clay	Organic			Cu	Pb	Zn
HM-37			Collected by		Thomas July 12			July 15 Pan Sample Creek			
-38						To 18		15 Thomas & Ladue			
-39					Moose Lake			B Thomas July 17			
-40			No Location		Area.			" 18			
HM-41			N.E. SHORE OF KALZAS LAKE			GEORGE JOHNNY		JULY 22/1969			
HM-42			N.E SHORE OF KALZAS LAKE BY GREIG HAINEAULT					JULY 22/1969			
HM-43			GREIG HAINEAULT		STREAM RUNNING INTO SOUTH SIDE OF LOWER KALZAS RIVER			JULY 26/1969			
HM-44								Hugo Brodell #5			
45								#6			
46								#7			
47								#8			
HM-48			GEORGE JOHNNY, JULY 27 STREAM DRAINING INTO N. CROOKED CREEK #5								
HM-49			GEORGE JOHNNY #6, STREAM DRAINING INTO LOWER AVALANCHE CREEK JULY 28/69								
HM-50			GREG HAINEAULT, JULY 28/69 STREAM DRAINING INTO SOUTH BRANCH OF NO-GOLD CREEK								
HM-51			GREG. HAINEAULT JULY 29/69 STREAM ENTERING ~~FROM~~ SOUTH KALZAS RIVER FROM WEST								
HM-52			GEORGE JOHNNY ~~JULY 29/69 STREAM ENTERING SOUTH BRANCH OF KALZAS RIVER~~ GRAVEL SAMPLE #7		KALZAS RIVER NEAR CLARK PEAK AUG						

ATLAS EXPLORATIONS LIMITED

GEOCHEMICAL STREAM SEDIMENT SURVEY DATA

SAMPLER..HEAVY MINERAL CONCENTRATE PHOTO NUMBER.....

DATE.....

Office Use Only
Map.....
Date Plotted.....
Plotter.....

Sample No.	Quartz P or A	Gossan or Min	Soil		Silt		Stream Width	Remarks	Analytical Results		
			Sand	Silt	Clay	Organic			Cu	Pb	Zn
HM-53			HUGO	BRODEL	SAMALE NO. 69-7-PAN 7						
HM-54			PETER	LADUE	#99						
HM 55			PETER	LADUE	#105						
HM 56			PETER	LADUE	#110						
HM 57			PETER	LADUE	#111						
✓ HM 58			BILL	THOMAS	#314						
✓ HM 59			BILL	THOMAS	#318						
✓ HM 60			BILL	THOMAS	#319						
HM-61			GREG HAINEAULT #1 AUG 4/1969 NE OF CLARKE PEAK								
HM-62			GREG HAINEAULT #2 AUG 4/1969 NE OF CLARKE PEAK								
HM-63			ROBERT ETZEL HM. I ON SUSPECTED SCHEELITE SHOWING EAST OF ETHEL LAKE. AUG 1-3/69								
HM-64			GEORGE CREEK	JOHNNY AUG 5/69	BOTTOM OF MEADOW HEAD #8						
HM-65			GREG HAINEAULT, TRIBUTARY TO OLD PASS CREEK.								
HM-66			GEORGE LAKE	JOHNNY 65 #9	EAST END OF KALZAS AUG 7, 1969						
HM-67			GREG HAINEAULT SOUTH SIDE OF PLATEAU RIDGE, WEST END AUG 9/69								
HM-68			GEORGE JOHNNY, AUG 9/69, STREAM DRAINING SOUTH SIDE OF PLATEAU MOUNTAIN. 65 #10								

ATLAS EXPLORATIONS LIMITED

GEOCHEMICAL STREAM SEDIMENT SURVEY DATA

SAMPLER...Heavy Mineral Concentrate. PHOTO NUMBER.....

DATE.....

Office Use Only
Map.....
Date Plotted.....
Plotter.....

Sample No.	Quartz P or A	Gossan or Min	Soil		Silt		Stream Width	Remarks	Analytical Results		
			Sand	Silt	Clay	Organic			Cu	Pb	Zn
HM-69			-TIM COATES SW CANSING SHEET								
HM-70			-TIM COATES SW CANSING SHEET SAME LOCATION AS ABOVE.								
HM-71			GEORGE JOHNNY #12, EAST DRAINAGE OF MOOSE PLATEAU.								
HM-72			GEORGE JOHNNY #11 N. SHORE OF NE END OF BIG KALZAS LAKE								
HM-73			Rod SMITH AUG 9, STREAM ENTERING NO COLD BY HORSE SHOE SLOUGH.								
HM-74			BILL THOMAS AUG 4 1969					NARROW OR MIST LAKE.			
HM-75			PETER LADUE AUG 2 1969					MIST LAKE			
HM-76			GEORGE JOHNNY #13 SOUTH OF MANY MOOSE LAKE ON LITTLE LAKE OPPOSITE HESS RIVER. AUG 19/69								
HM-77			GEORGE JOHNNY #14, STREAM DRAINING INTO N. CROOKED CREEK.								
HM-78			BILL THOMAS # 463 AUG 19, KALZAS PLATEAU.								
HM-79			TIM COATES					105-M-3 Tolmer R. mouth of creek north of Clarke Rock			

CANADA

DEPARTMENT OF MINES AND RESOURCES

MINES AND GEOLOGY BRANCH

BUREAU OF GEOLOGY AND TOPOGRAPHY

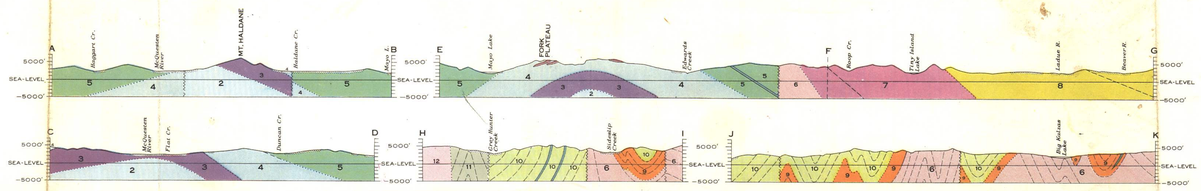

Structure-sections along lines A-B, C-D, E-F-G, H-I, and J-K.

LEGEND

CENOZOIC

TERTIARY OR QUATERNARY
PLIOCENE OR PLEISTOCENE

- **15** — *Conglomerate, sandstone*

TERTIARY
EOCENE OR LATER

- **14** — **14a**, *rhyolite, trachyte*; **14b**, *quartz porphyry, syenite, granite*

MESOZOIC

JURASSIC OR LATER

- **13** — *Quartz porphyry, granite porphyry*
- **12** — *Granodiorite, granite*, **12a**, *diorite*; **12b**, *syenite*

TRIASSIC OR EARLIER

- **11** — *Quartzite, slate, tuff, limestone*

PALÆOZOIC

CARBONIFEROUS OR EARLIER
MISSISSIPPIAN OR EARLIER

- **10** — *Chert, shale, conglomerate, sandstone, slate, limestone*
- **9** — *Slate, quartzite, sandstone, limestone*

PALÆOZOIC (?)

- **8** — *Slate, quartzite, sandstone*

PALÆOZOIC AND/OR PRECAMBRIAN

YUKON GROUP

- **7** — *Slate, schist, quartzite*
- **6** — *Quartzite, slate, schist*
- **5** — *Schist, quartzite*
- **4** — *Schist, quartzite*
- **3** — *Quartzite, schist*
- **2** — *Schist, quartzite*
- **1** — *Schist, quartzite*

DEVONIAN OR LATER

- *Diorite, gabbro*

PALÆOZOIC OR EARLIER

- *Greenstone, schist*
- **P** — *Limestone*; **P**, *Palæozoic (?)*

Heavily drift-covered area
Fault
Limit of last glaciation
Limit of Pleistocene alpine glaciers
Glacial striæ
Road and buildings
Road not well travelled
Trail and winter road
Church
Post Office
Airport
Lake and stream (position approximate)
Fall and rapid
Sand or gravel
Contours (interval 500 feet)
Contours (position approximate)
Height in feet above mean sea-level ..... 2600'

Geology by H.S. Bostock, 1938, 1939, 1940, and 1941.

Base-map surveyed by the Topographical Survey, 1937.
Cartography by the Drafting and Reproducing Division, 1946.

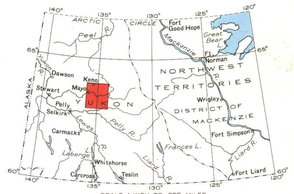

GEOLOGICAL SURVEY
Mayo Lake
Mayo Landing
Minto Bridge
Gordon Landing
Janes Lake
Ethel Lake
Francis Lake
Kathleen Lake
Keno Hill
GALENA HILL
MT. BELIEVEAU
MT. LORNE
MT. EDWARDS
LONELY DOME
PLATEAU MTN.
CLARKE PEAK
MOOSE PLATEAU
FORK PLATEAU
Stewart River
Mayo River
Ladue River
Beaver River
Hess River
Macmillan River
Nelson Creek
Williams Creek
Granite Creek
Christie Creek
Flat Creek
Duncan Creek
Haldane Creek
Barrow River
Big Salmon Lake
Mud Lake
Roop Lake
Highland Lake
Two Buttes
Three Mile Rapid
Five Mile Rapid
Horseshoe Slough
Fraser Falls
Watson Lake
Tintina Valley
Grey Hunter Creek
Black Lake
Hess Mountains
Mayo Range
Ogilvie Mountains
Pelly Mountains
Wolverine Lake
Hanson Lake
Werneck Lake
Tatlmain Lake
Pelly River
Hootalinqua
Ross River
Carmacks
Pelly Crossing
Stewart Crossing
Dawson
Mayo
Keno City
Elsa
Calumet
Duncan
Haldane
Mt. McQuesten
Mt. Haldane
Mt. Berry
Mt. Mye
Mt. Sidney
Mt. Hoole
Mt. Clark
Mt. Nansen
Mt. Freeman
Mt. Hunter
Mt. Brock
Mt. Cockfield
Mt. Christie
Mt. Hess
Mt. Ogilvie
Mt. Pelly
Mt. Selkirk
Mt. Wright
Mt. Sorensen
Mt. Lucas
Mt. Mackenzie
Mt. Macmillan