

KERR ADDISON MINES LIMITED

(FOR INTER-OFFICE USE ONLY)

015500

pen  
Y/S C

To..... W. M. Sirola..... From..... P. M. Kavanagh.....

Subject..... Drilling Programme, Swim Lakes Area, Yukon..... Date..... April 21st, 1965.....

W.S.R.
K.C.G.
J.H.S.
E.F.
R.C.S.
B.C.B.
P.T.A. ✓
G.M.H.
G.M.H.
G.A.
J.B.S.
C.P.R.
K.S.L.
L.S.
(P.S.)

Attached is a small map, taken from United Geophysical's "Bouger" map dated September, 1964, and showing the location and attitude of a 750 foot, 45° dipping hole which Crone has spotted to test the gravity anomaly. In spotting it he to some extent took into consideration the E-M picture.

Please let me know if you agree with its location. Considering the probable northerly dip of the source of the anomaly, you may think that the hole is collared a little too far south.

Paul M. Kavanagh  
Chief Geologist - Exploration.

PMK:sw

Enc.

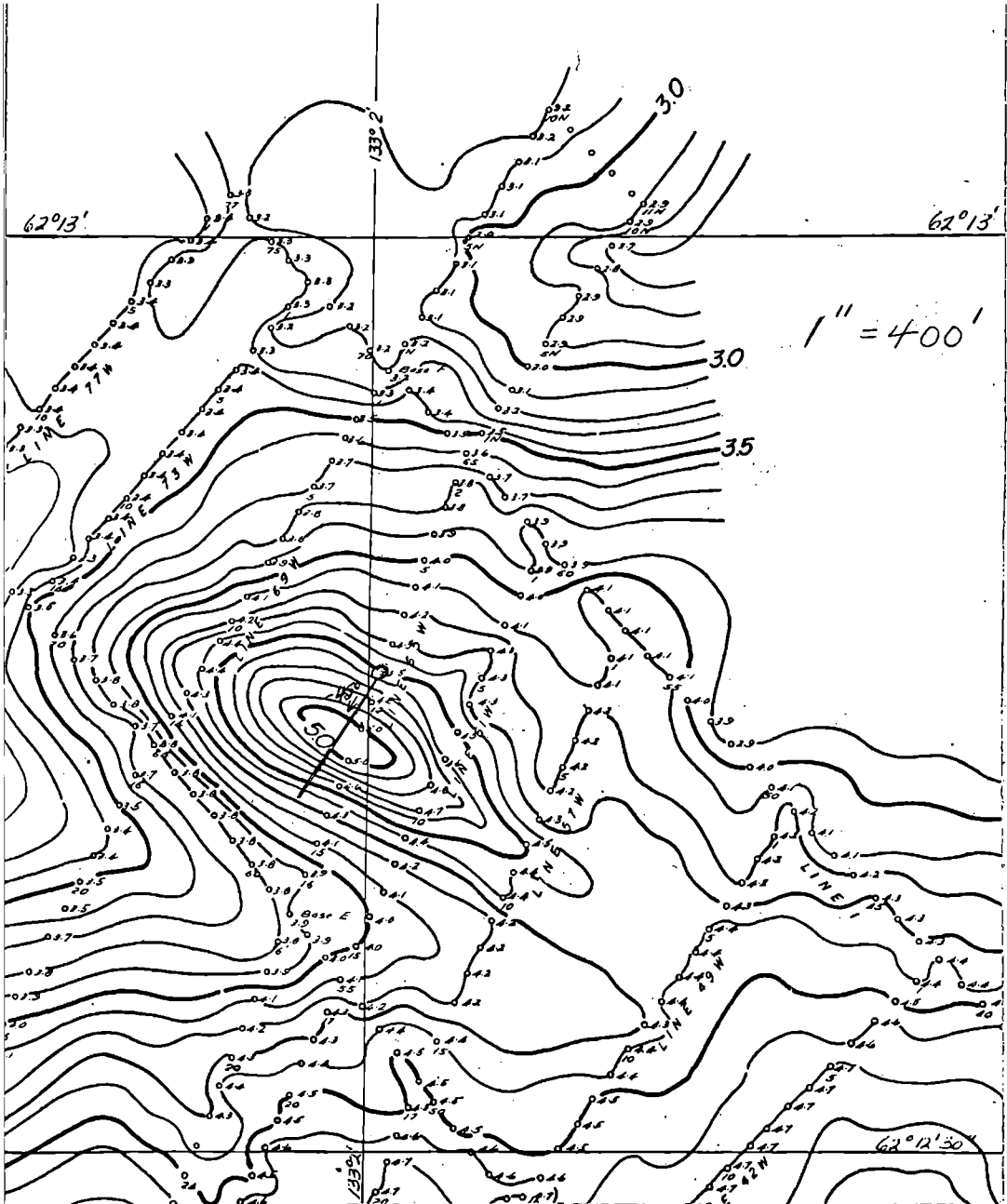

62°13'

62°13'

133°2'

1" = 400'

3.0

3.5

50

62°12'30"

133°0'