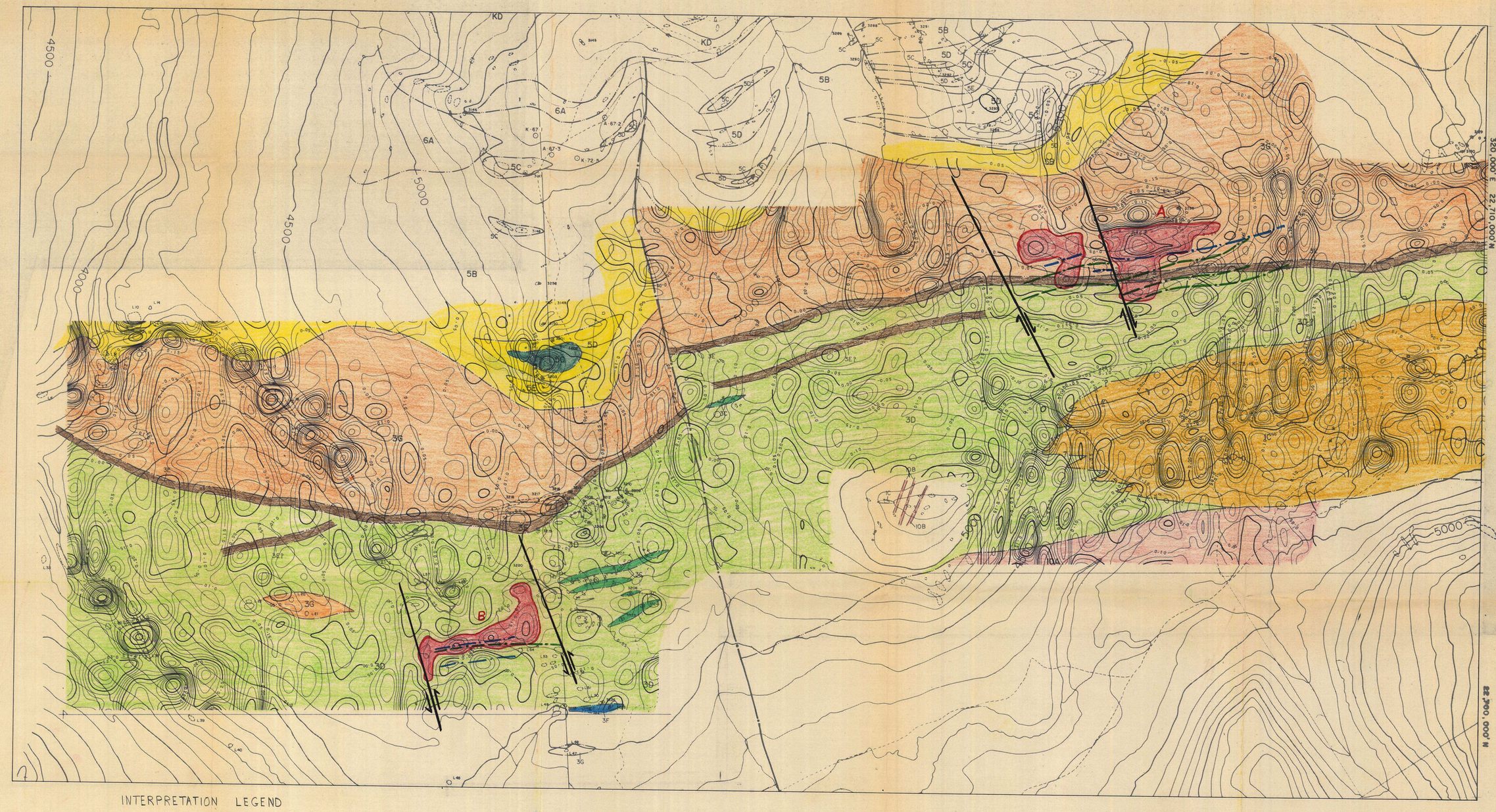

INTERPRETATION LEGEND

Outline of area of anomalous density

depth (ft.)
dip (°)
1500
Computer-derived mass ; density x thickness = 1500 gm/cc x ft.

Axis of Turam EM anomaly

Axis of vertical magnetic anomaly

Possible fault and direction of movement

Contours of residual gravity:
05 milligals
25 milligals

N

Gravity Surveys by Peter Walcott & Associates, 1977

For geological legend see Cyprus Anvil Mining Corporation "Geology", Sept. 1977

inches
0 1 2
0 1 2 3 4 5
centimetres
YUKON GEOLOGICAL SURVEY
This reference scale bar has been added to the original image. It will scale at the same rate as the image, therefore it can be used as a reference for the original size.

PETER WALCOTT & ASSOCIATES

MYE-SARK CLAIMS
YUKON TERRITORY

RESIDUAL BOUGUER GRAVITY FIELD

N.T.S. No: 105-K/6	SCALE: 1" = 1000'
DRAWN BY: A.H.	DRAWING No: P 245
APPROVED:	DATE: March 1978

PATERSON GRANT & WATSON LIMITED
CONSULTING GEOPHYSICISTS, TORONTO, CANADA

015641