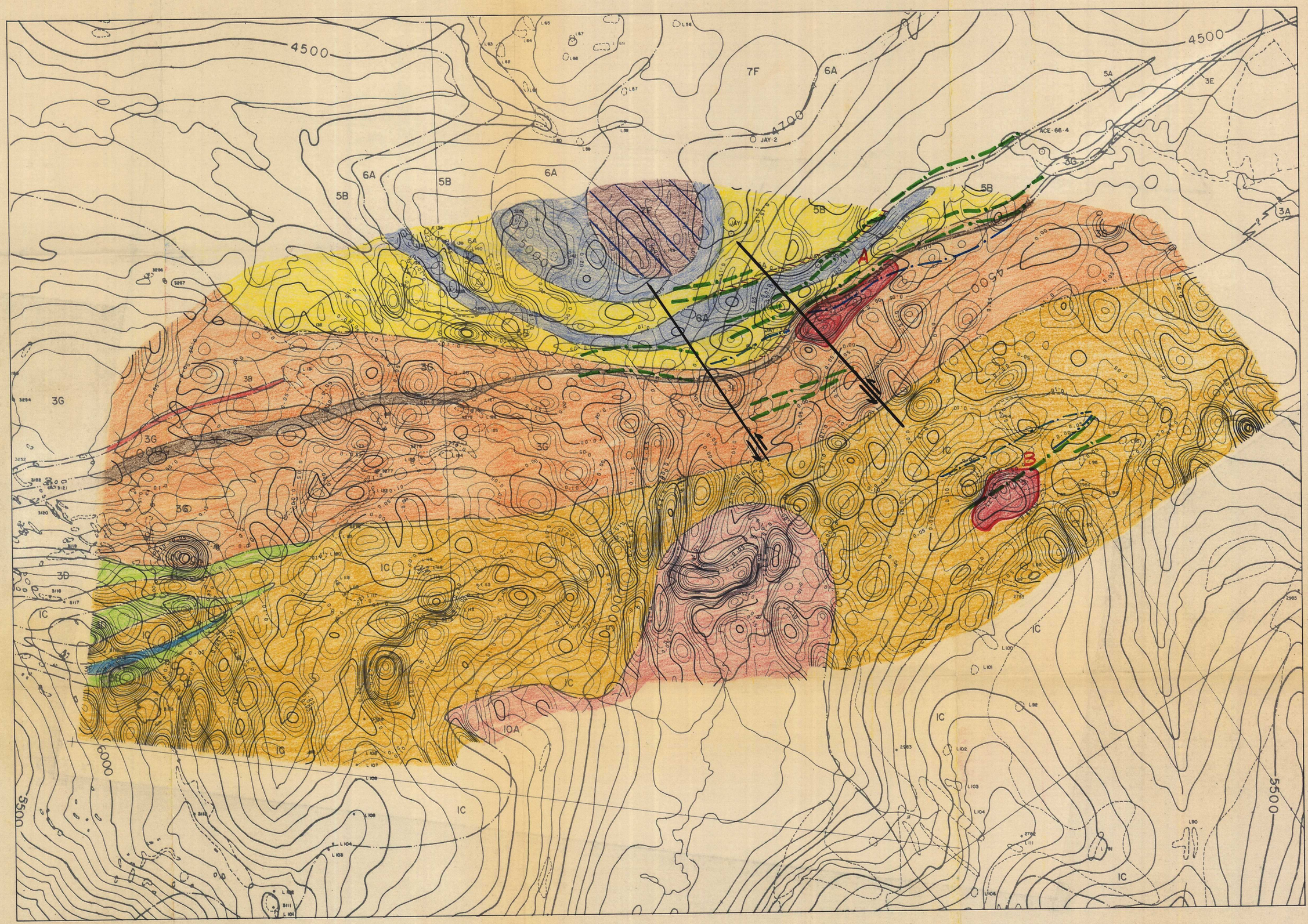

INTERPRETATION LEGEND

Outline of area of anomalous density

depth (ft.)
1500
dip (°)

Computer-derived mass ;
density x thickness = 1500 gm/cc x ft.

Axis of Turam EM anomaly

Axis of vertical magnetic anomaly

Possible fault and direction of movement

Contours of residual gravity:
·05 milligals
·25 milligals

N

Gravity Surveys by Peter Walcott & Associates, 1977

For geological legend see Cyprus Anvil Mining Corporation "Geology", Sept. 1977

inches
0 1
0 1 2
centimetres
This reference scale bar has been added to the original image. It will scale at the same rate as the image, therefore it can be used as a reference for the original size.
GEOLOGICAL SURVEY

PETER WALCOTT & ASSOCIATES

FAT-FINN CLAIMS
YUKON TERRITORY

RESIDUAL BOUGUER GRAVITY FIELD

N.T.S. No: 105-K/6	SCALE: 1" = 1000'
DRAWN BY: A.H.	DRAWING No: P 245
APPROVED:	DATE: March 1978

PATERSON GRANT & WATSON LIMITED
CONSULTING GEOPHYSICISTS, TORONTO, CANADA

016004