

016092

OCT 24 1966

KERR ADDISON MINES LIMITED

(FOR INTER-OFFICE USE ONLY)

To Mr. P. M. Kavanagh

From W. M. Sirola

Y/S. 7

Subject Geochem Results
Camp Area, Swim Lakes "A" Group.

Date October 21, 1966

WSR
KCG
IHS
EF
RDS
EGB
FMA
GWM
R.O.M.
CKW
I.B.S.
G.P.R.
K.F.L.
J.P.
<u>E.C.J.</u>

I have made a crude plot of the sampling in the vicinity of the camp and including the area where the float was found. About all that can be deduced is that there is limited anomalous areas north of where the float was found. In the absence of other criteria, I can only assume that the anomalies found indicate the possible presence of more float.

Probably, the best procedure for next season would be to do geochem over all the claims not covered by some form of geophysical survey and then do gravity work over any persistent anomalous areas. An even better procedure would be to do gravity work on those claims not previously covered by gravity surveys.

As soon as I can, I will plot the geochemical information on lines 1E, 11W, 14W, and 34W.

*Discussed this with
Sirola on Dec. 8th/66
in Vancouver.
M.K. Dec 13/66.*

*Lynnda Krupp
for*

W. M. Sirola.

WMS/lk
Encl.

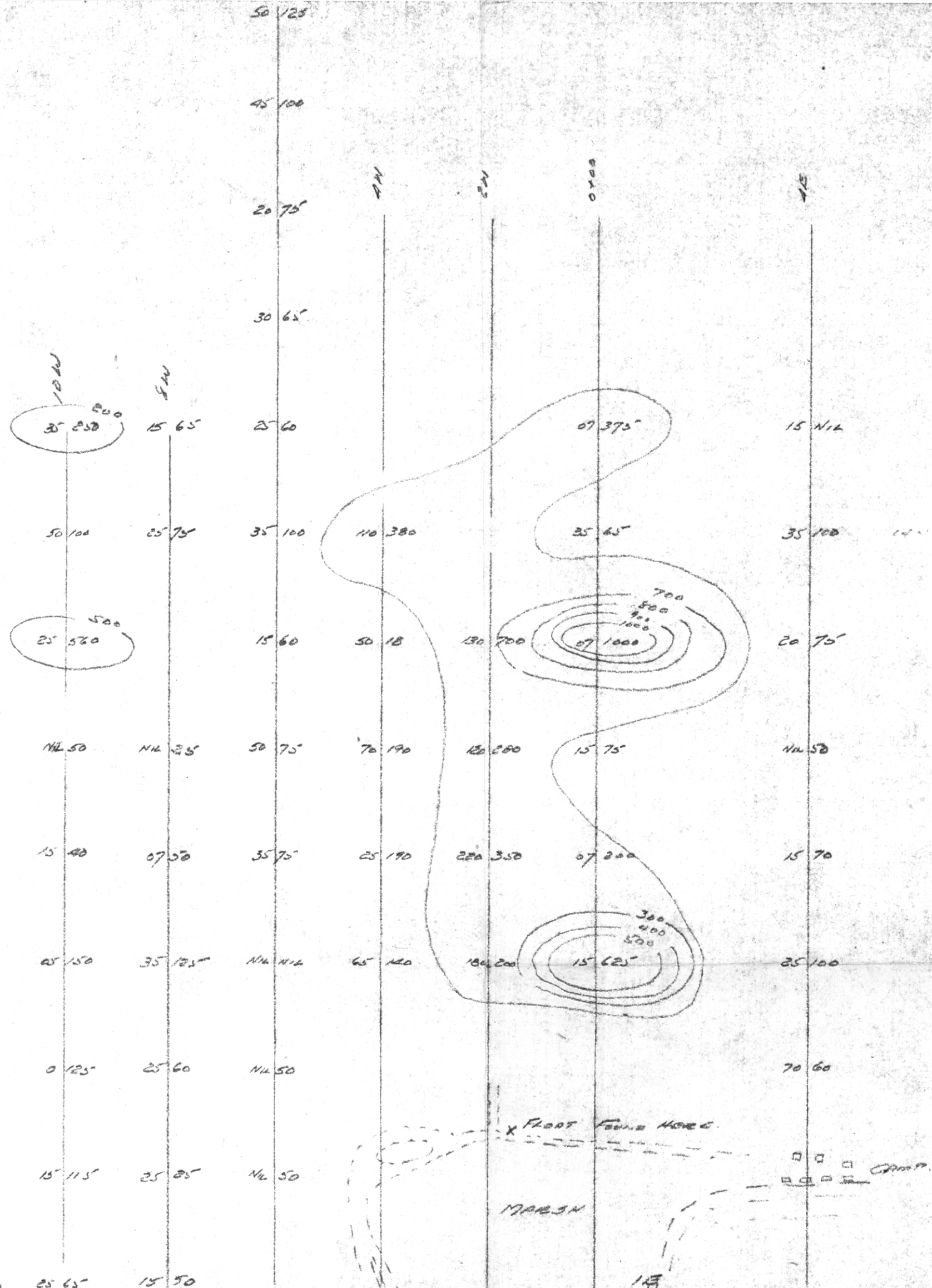
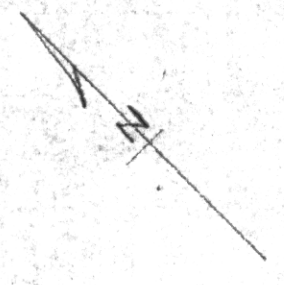

North Base Line, 25 65 15 50

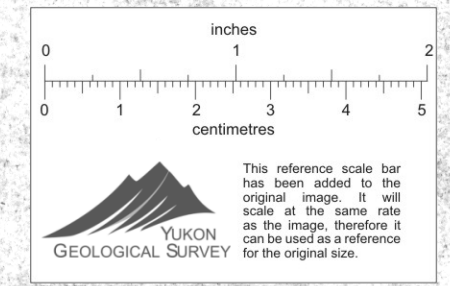

KERR ADDISON MINER LTD.
 SWIM LAKES AREA, Y.T.
 CAMP AREA SOIL SAMPLING
 SCALE 1" = 200'

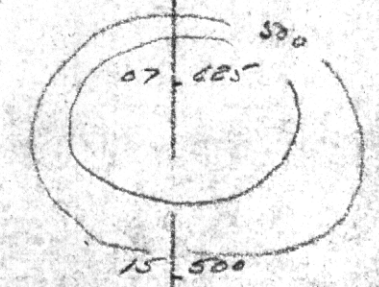

07 50