Hughes-Owens
313 1101
016399
REF. or DRAWING No. 1276-C
DETAILS
Hughes-Owens
313 1101

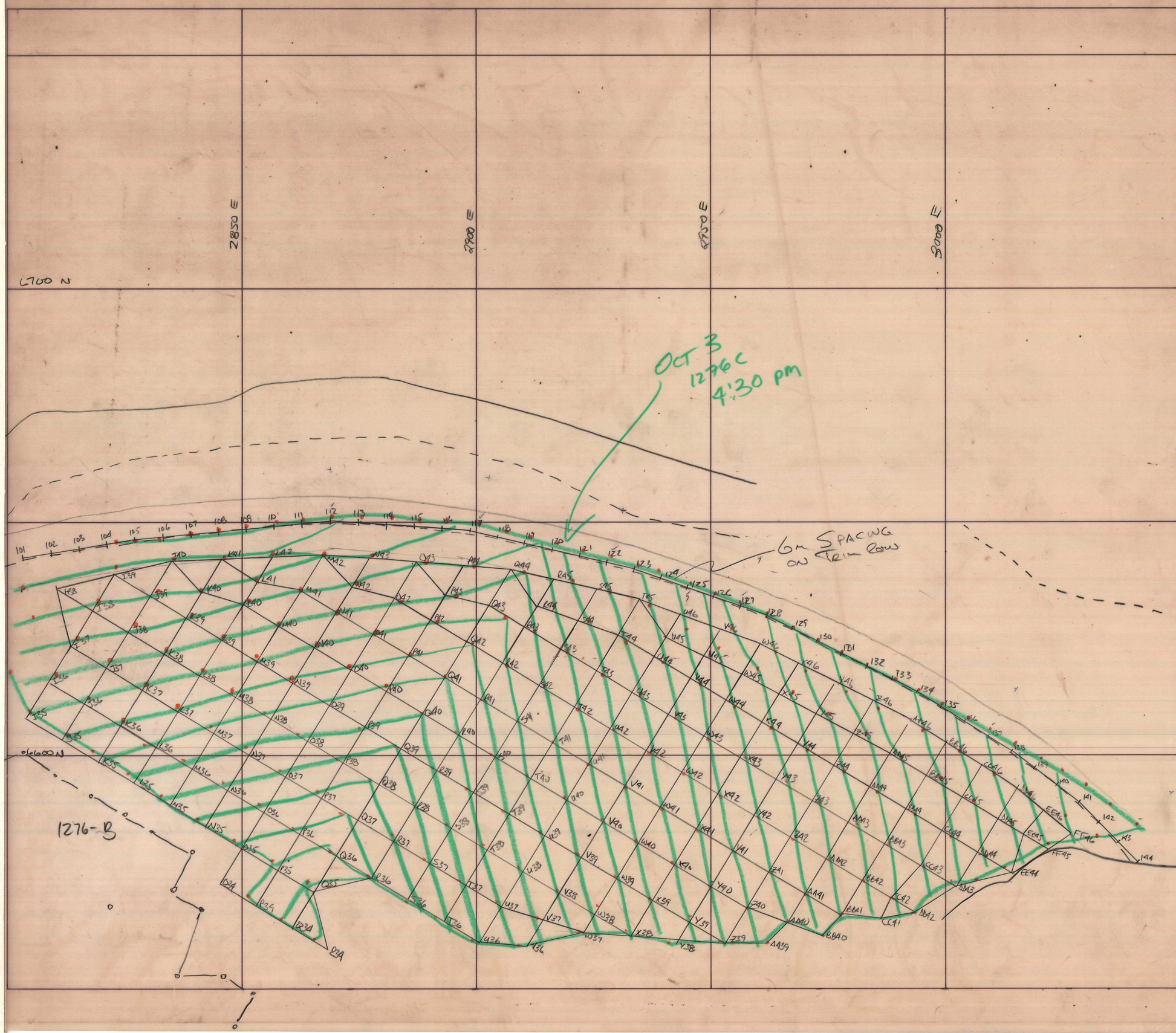

CURRAGH
RESOURCES

BLAST #: 1276-C

PATTERN: 9.0m × 9.0m
BIT SIZE: 10 5/8
SUBGRADE: 1.5m
EXPLOSIVES: ANFO

COLLAR:
DELAYS:

DRILL TO: 1274.5m

SCALE: 1:500

inches
0 1 2
0 1 2 3 4 5
centimetres

YUKON GEOLOGICAL SURVEY

This reference scale bar has been added to the original image. It will scale at the same rate as the image, therefore it can be used as a reference for the original size.

DESIGNED BY: I. BARKER
APPROVED BY: