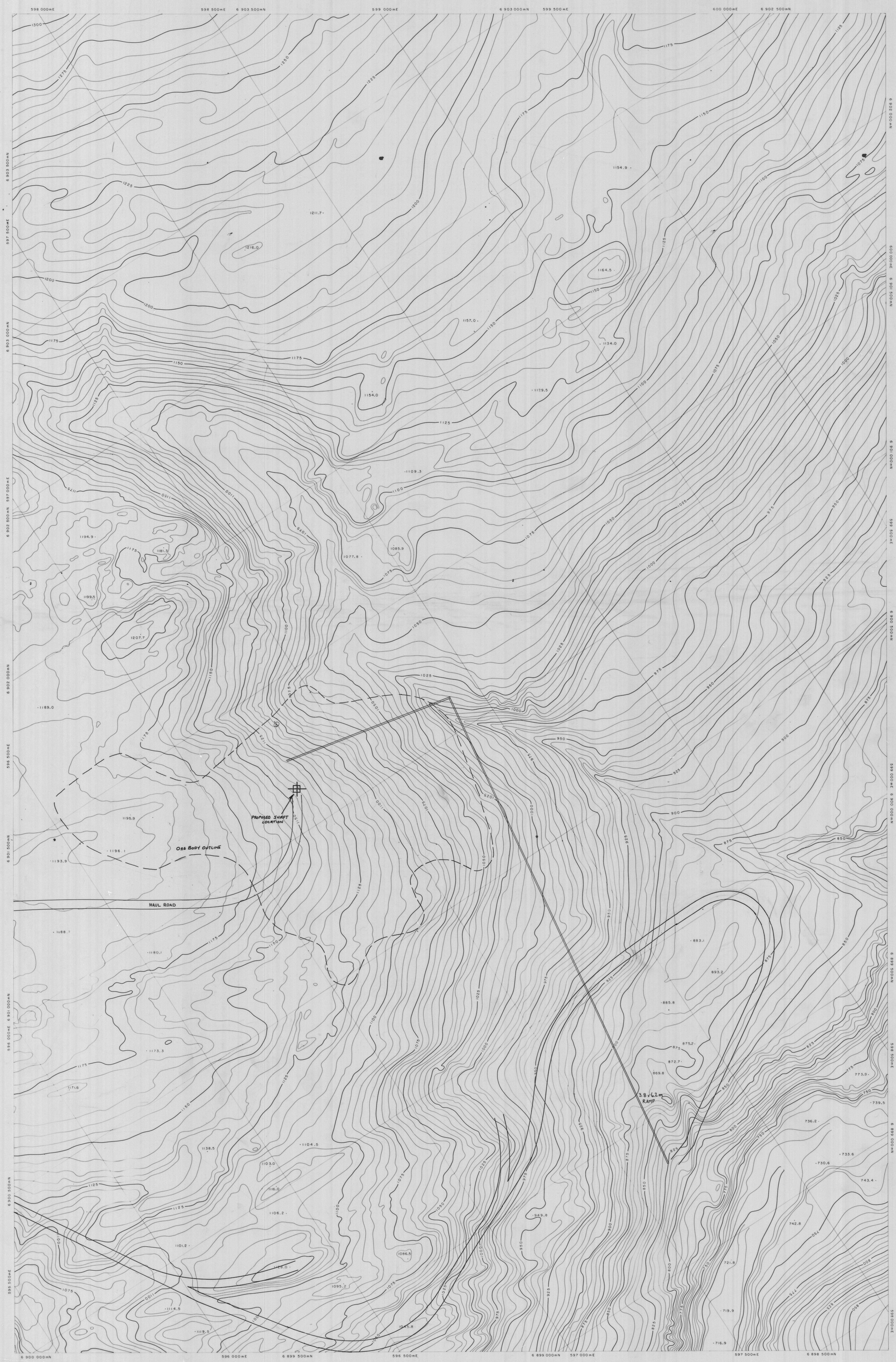

Orthophoto map compiled from aerial photography taken in August, 1979 by North West Survey Corporation International Ltd.
Coordinates shown are U.T.M. coordinates based on Clarkes Spheroid of 1866 and are computed for Zone 8.
Elevations shown are Geodetic elevations based on the North American Datum, 1927.
Horizontal and vertical control survey was performed by Hosford, Impey, Welter & Associates Ltd. and North West Survey Corporation (Yukon) Ltd. in the summer of 1979 for Cyprus Anvil Mining Corporation and is included in a report of the same date.

Sheet No. F-6-4 (E 1/2)

CYPRUS ANVIL MINING CORPORATION

ANVIL AREA

Scale 1 : 5000

Contour Interval 5 Metres

Feet 0 100 500 1 000 1 500 2 000 feet
metres 0 100 200 300 400 500 600 metres

inches 0 1 2
centimetres 0 1 2 3 4 5

This reference scale bar has been added to the original image. It will scale at the same rate as the image, therefore it can be used as a reference for the original size.

YUKON GEOLOGICAL SURVEY

NORTH WEST SURVEY CORPORATION INTERNATIONAL LTD.

SHEET INDEX

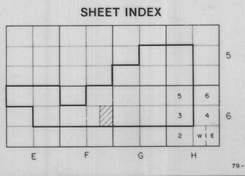

79-248-1

016404