F-6-3 (W½)
GEOLOGY
1:5000

SHEET Nº F-6-3W½
GEOLOGY MAP

SHEET Nº F-6-3W½
GEOLOGY MAP

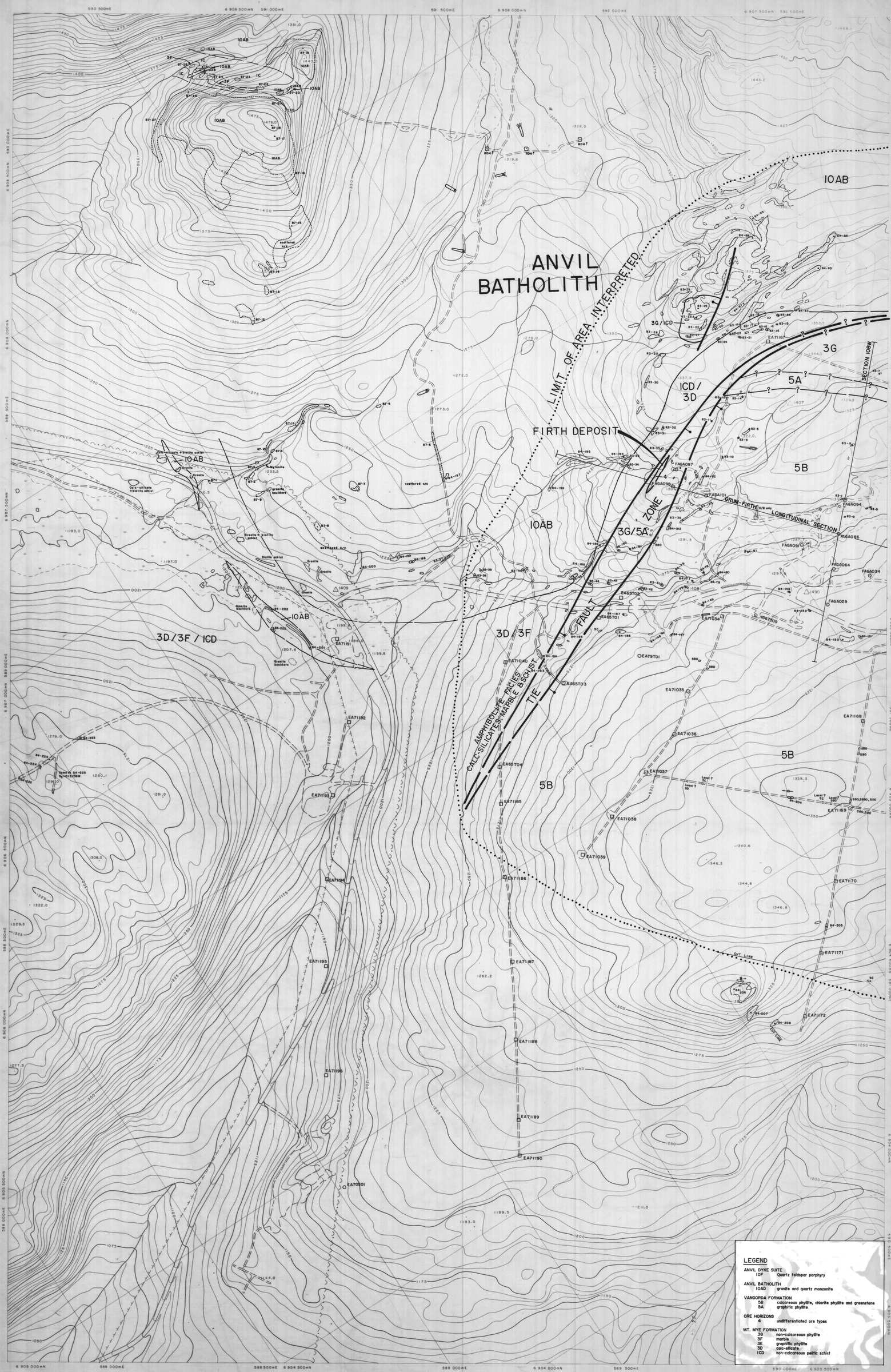

LEGEND

ANVIL DYKE SUITE
- 10F — Quartz feldspar porphyry

ANVIL BATHOLITH
- 10AD — granite and quartz monzonite

VANGORDA FORMATION
- 5B — calcareous phyllite, chlorite phyllite and greenstone
- 5A — graphitic phyllite

ORE HORIZONS
- 4 — undifferentiated ore types

MT. MYE FORMATION
- 3G — non-calcareous phyllite
- 3F — marble
- 3E — graphitic phyllite
- 3D — calc-silicate
- 1CD — non-calcareous pelitic schist

Orthophoto map compiled from aerial photography taken in August, 1979 by North West Survey Corporation International Ltd.
Coordinates shown are U.T.M. coordinates based on Clarkes Spheroid of 1866 and are computed for Zone 8.
Elevations shown are Geodetic elevations based on the North American Datum, 1927.
Horizontal and vertical control survey was performed by Hosford, Impey, Welter & Associates Ltd. and North West Survey Corporation (Yukon) Ltd. in the summer of 1979 for Cyprus Anvil Mining Corporation and is included in a report of the same date.
Any conflict between contour numbers and planimetric detail is due to planimetric detail being added at a later date.

Sheet No. F-6-3 (W 1/2)
GEOLOGY MAP

- ROTARY DRILL HOLE not located in field
- ROTARY DRILL HOLE located in field
- DIAMOND DRILL HOLE not located in field
- DIAMOND DRILL HOLE located in field

CURRAGH RESOURCES

VANGORDA PLATEAU
GEOLOGY MAP
Scale 1:5000
Contour Interval 5 Metres

NOTE: NOT ALL PROSPECTORS AIRWAYS' DRILL HOLES ARE SHOWN IN THE VICINITY OF FIRTH DEPOSIT.

NORTH WEST SURVEY CORPORATION INTERNATIONAL LTD.

SHEET INDEX

SHEET Nº F-6-3W½
GEOLOGY MAP

016834

This reference scale bar has been added to the original image. It will scale at the same rate as the image, therefore it can be used as a reference for the original size.

YUKON GEOLOGICAL SURVEY