CLAIM SURVEYS
N.T.S.: 105-K-6,8,11
1" = 2000'
~~11/5/76~~
1981

F-5

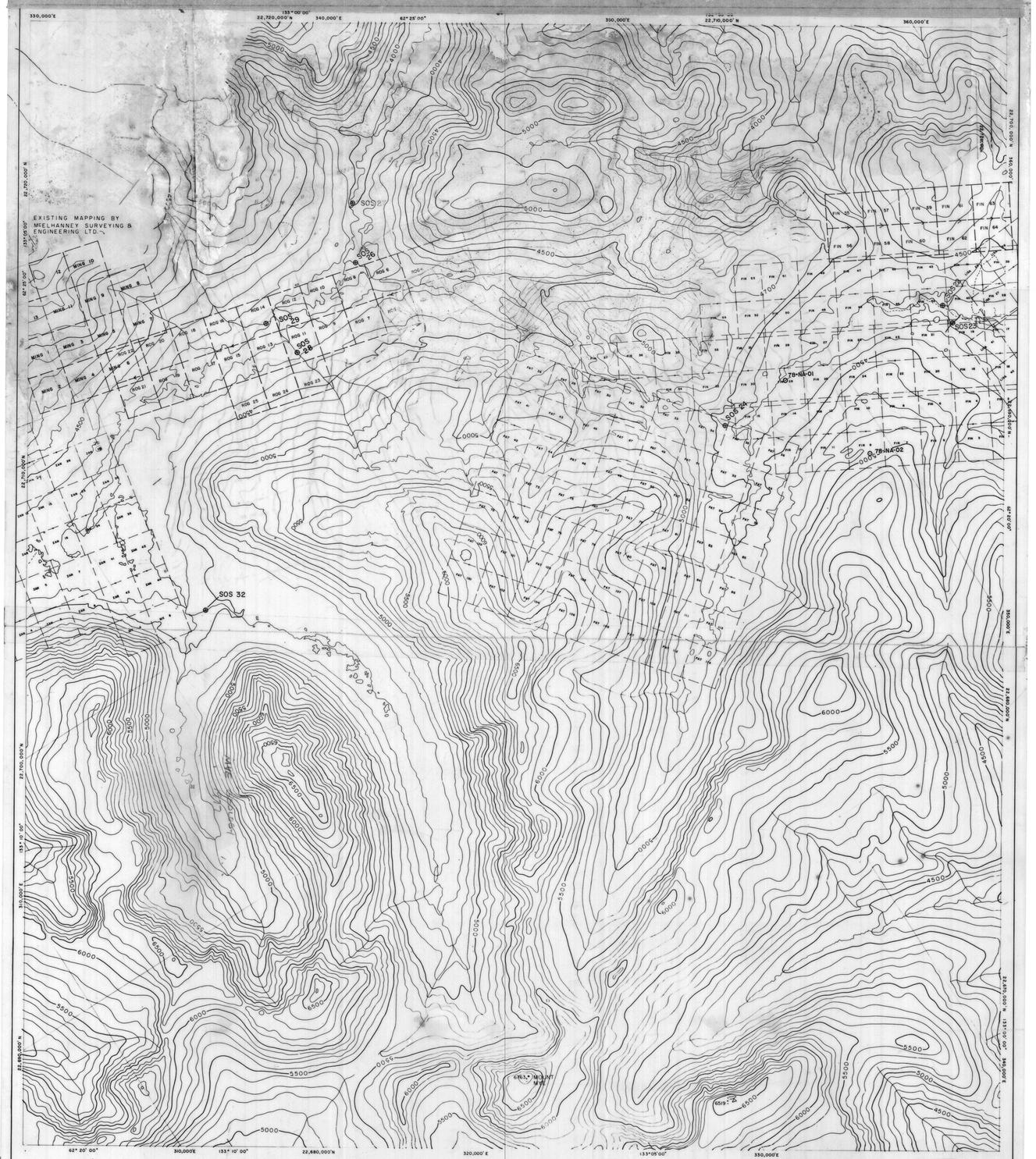

LEGEND

CLAIM POSTS AND LEGAL SURVEYS (Located in the field)

PRELIMINARY CLAIM POST AND LINE SURVEYS (Located in the field)

APPROXIMATE PLAN OF CLAIM POST LOCATIONS (Not located in the field)

Note: Claim posts with the indicated starting [illegible] have been located in the field, another with 1976 photography and transferred to the orthophoto.

MAP INDEX

1 ANVIL MINE
2 KEY IN VANGORDA
3 SWIM LAKES

Scale 1" = 16 miles

ALL WEATHER ROADS
SECONDARY ROADS
TOTE TRAILS
BRIDGES
PRIMARY STREAMS
SECONDARY STREAMS
SWAMPS
CAMP LOCATIONS
DIAMOND D.H. SITES
ROTARY DRILL SITES
TRIANGULATION STATIONS
SPOT ELEVATION IN FEET

016849

CYPRUS ANVIL MINING CORPORATION

CLAIM SURVEYS

REVISED BY

Scale 1" = 2000'

N.T.S. 105K-6,8,11
DRAWN BY E.L.C.
DATE NOV. 3, 1976

inches
0 1 2
0 1 2 3 4 5
centimetres

YUKON GEOLOGICAL SURVEY

This reference scale bar has been added to the original image. It will scale at the same rate as the image, therefore it can be used as a reference for the original size.