Hughes-Owens
313 1101

REF. or DRAWING No. 1284-D
DETAILS

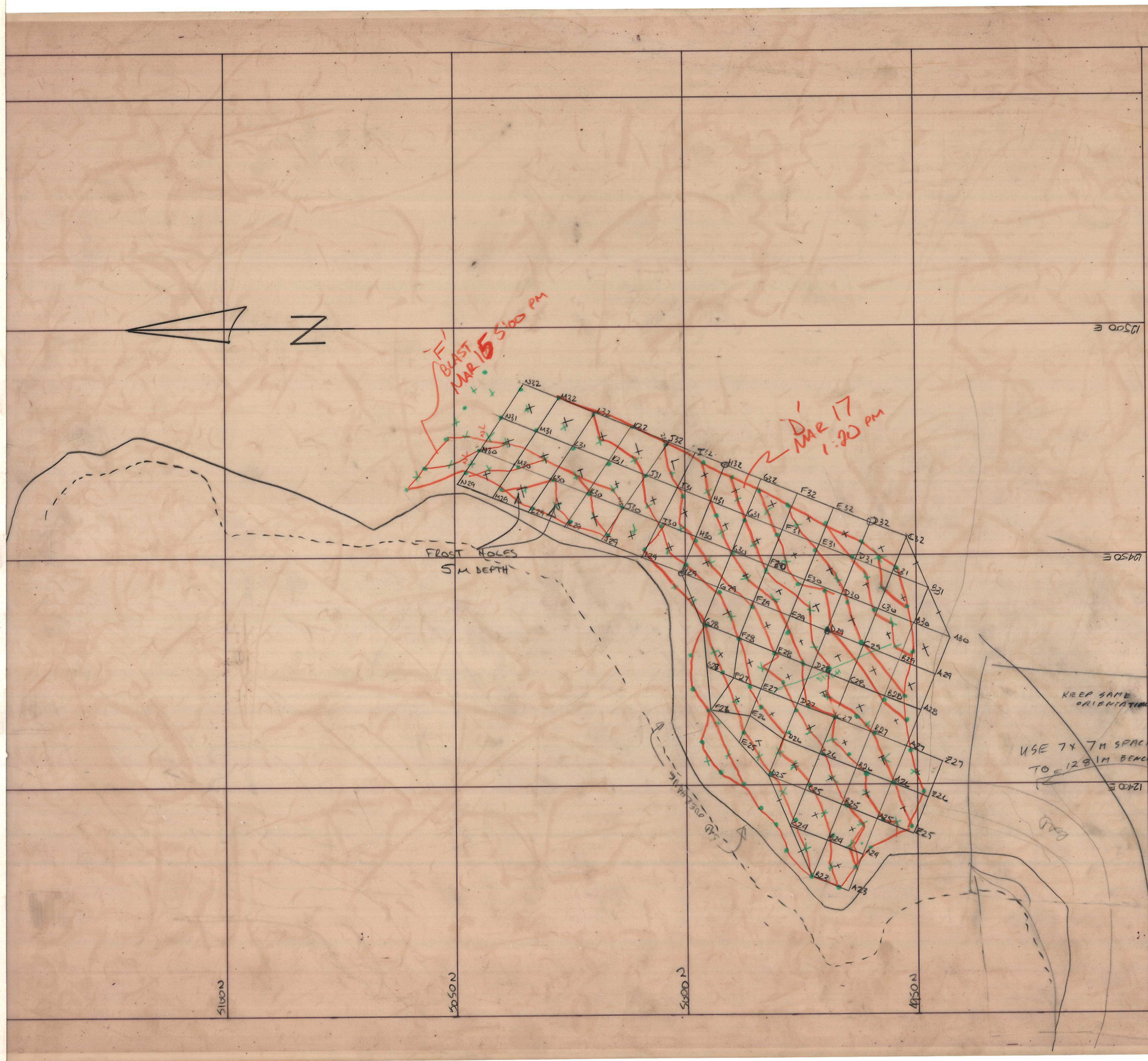

CURRAGH RESOURCES

BLAST #: 1284-D

- INCREASE LOADS IN CREST HOLES TO BREAK FROST ON FACE
- INDIVIDUALLY INSPECT CREST HOLES FOR LOADING INSTRUCTIONS

PATTERN: 8.5m x 8.5m
BIT SIZE: 9 7/8"
SUBGRADE: 1.5m
EXPLOSIVES: ANFO

COLLAR:
DELAYS:

DRILL TO: 1282.5m

SCALE: 1:500

DESIGNED BY:
APPROVED BY: MAR 8/10

inches 0 1 2
0 1 2 3 4 5 centimetres

YUKON GEOLOGICAL SURVEY

This reference scale bar has been added to the original image. It will scale at the same rate as the image, therefore it can be used as a reference for the original size.

016924

Hughes-Owens
313 1101