

017019
Anvil Mining Corporation Limited

NASTY CLAIM GROUP

1967 Linecutting

Claim Map Sheet 105K-2

WHITEHORSE TEL.: 667-4281
AREA CODE: 403, TELEX 049-834
CABLE ADDRESS: ANVLMINE

ANVIL MINING CORPORATION LIMITED

P.O. BOX 2470
103 POLARIS BLOCK
WHITEHORSE, YUKON TERRITORY
CANADA

October 28, 1967

Mr. G. McIntyre
Chief Mining Recorder
Federal Building
Whitehorse, Yukon Territory

Dear Mr. McIntyre:

The accompanying data are submitted to apply as representation work on the Nasty and Cub claims. All the claims are owned by Anvil Mining Corporation Limited and are situated in the Whitehorse Mining District.

The claims are contained on claim map sheet 105K-2.

Yours truly,

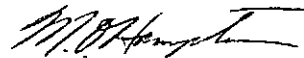

M.O. Hampton, P. Eng.
Chief of Exploration for
Anvil Mining Corporation Limited

MOH/ew

Attach.

LINECUTTING
NASTY CLAIM GROUP
1967

A grid was established (October 1-12, 1967) on the NASTY claims utilizing a D7 Caterpillar Tractor and a survey crew.

All lines were kept straight by transit control. A base-line 15,200 feet long was cut, chained and crosslines turned off at 800 foot intervals. Stations were chained at 100 foot intervals along all lines and marked with lath. A total of 14.17 miles of line was cut.

The crew stayed at the Swim Lake camp of Anvil Mining and was transported daily to the Nasty grid by helicopter. Most of the fuel was lifted by helicopter from the top of Blind Creek hill on the Faro Access Road.

The tractor was hired from G. Malone, Whitehorse, and the survey crew from White, Hosford & Impey Limited, Whitehorse. The pertinent invoices are enclosed.

M.O. Hampton, P. Eng.
Chief of Exploration for
ANVIL MINING CORPORATION LIMITED

STATEMENT OF COSTS
NASTY LINECUTTING 1967

| | |
|--|--------------------------|
| D7 Caterpillar (G. Malone Invoice) | \$ 3270.00 |
| Surveyors (W H & I Invoice) | 2038.00 |
| Camp maintenance - 3 men x 12 days x \$10/day | 360.00 |
| Tractor fuel - 810 gals @ \$0.50/gal | 405.00 |
| Helicopter - October 1-12 15 hr 05 min @ \$110/hr | <u>1659.17</u> |
| | <u><u>\$ 7732.17</u></u> |

AFFIDAVIT

SUPPORTING STATEMENT OF COSTS
Nasty Linecutting
October 1-12, 1967

I, Murray O. Hampton, Chief of Exploration for Anvil Mining Corporation Limited, have compiled the Statement of Costs as presented for "Nasty Linecutting 1967", DO MAKE OATH AND SAY AS FOLLOWS:

That to the best of my knowledge and belief, the Statement of Costs as presented is a true and an accurate presentation of expenditures to be applied as representation work on Nasty and Cub mineral claim groups.

M.O. Hampton, B.A., Sc., P. Eng.
Chief of Exploration for
ANVIL MINING CORPORATION LIMITED

Sworn before me this.....day of.....1967,
in the City of Whitehorse in the Yukon Territory.

.....
A Commissioner for taking oaths
in the and for the Yukon Territory

Oct 12 1967

M. Anvil Mining Corp. Ltd.

Base Whitehorse, Yukon T.

In account with J. Malone Box 24014 Whitehorse Yukon T.

Terms DTE Cash Rental \$30 per hr.

| Qty. | Description | Rate | Total |
|------|--|-------------------------|----------------------|
| 1 | 9 hrs. Line cutting Nasty Classes | \$30 per hr. | \$270.00 |
| 2 | 8 hrs. per hr. | \$30 per hr. | \$240.00 |
| 3 | 10 hrs. per hr. | \$30 per hr. | \$300.00 |
| 4 | 10 hrs. per hr. | \$30 per hr. | \$300.00 |
| 5 | 9 1/2 hrs. per hr. | \$30 per hr. | \$285.00 |
| 6 | 9 hrs. per hr. | \$30 per hr. | \$270.00 |
| 7 | 10 hrs. per hr. | \$30 per hr. | \$300.00 |
| 8 | 10 hrs. per hr. | \$30 per hr. | \$300.00 |
| 9 | 9 1/2 hrs. per hr. | \$30 per hr. | \$285.00 |
| 10 | 9 1/2 hrs. per hr. | \$30 per hr. | \$285.00 |
| 11 | 14 1/2 hrs. per hr. | \$30 per hr. | \$435.00 |
| 12 | 10 hrs. per hr. | \$30 per hr. | \$300.00 |
| | 109 hrs. per hr. Total | \$30 per hr. | \$3270.00 |

P. O. NUMBER
 PRICE CHECKED
 QUANTITY CHECKED
 COMPUTATIONS CHECKED
 ACCOUNT NUMBER
 CHECK NUMBER
 APPROVED FOR PAYMENT

21. 11. 1967
 OCT 27 1967
 OK for Payment
 10/29/67
 MDA

Third Ave.

White, Hosford & Impey Limited

LEGAL SURVEYS :: ENGINEERING

Whitehorse, Yukon

Paul S. White, P. Eng., A.L.S., D.L.S.
A. Denis Hosford, A.L.S., B.C.L.S.
Hugh E. Impey, A.L.S., S.L.S., M.L.S., D.L.S.

16 October 1967

STATEMENT OF ACCOUNT

WITH: ANVIL MINING CORPORATION LTD
BOX 2470
WHITEHORSE YT

TO: Line Cutting and Picketting NASTY GROUP- as per
attached Daily Reports.

October 1-13th 1967

| | |
|--|------------|
| 2 Man Crew for 120.25 hrs @ \$15.00/hour | 1803.75 |
| 3 man Crew for 11 hours @ \$18.75/hour | 206.25 |
| 4 Hours Computing @ \$ 7.00/hour | 28.00 |
| | \$ 2038.00 |

PAID OCT 25 1967

OUR INVOICE NBR 152-67W

*OK for payment
Oct 24/67
M.O.H.*

RECEIVED
OCT 13 1967
WHITEHORSE

| | |
|----------------------|--------------|
| P. O. NUMBER | |
| PRICE CHECKED | |
| QUANTITY CHECKED | |
| COMPUTATIONS CHECKED | |
| ACCOUNT NUMBER | 21.11.19 |
| CHECK NUMBER | Line 27/P274 |
| OVER-PAYMENT | |

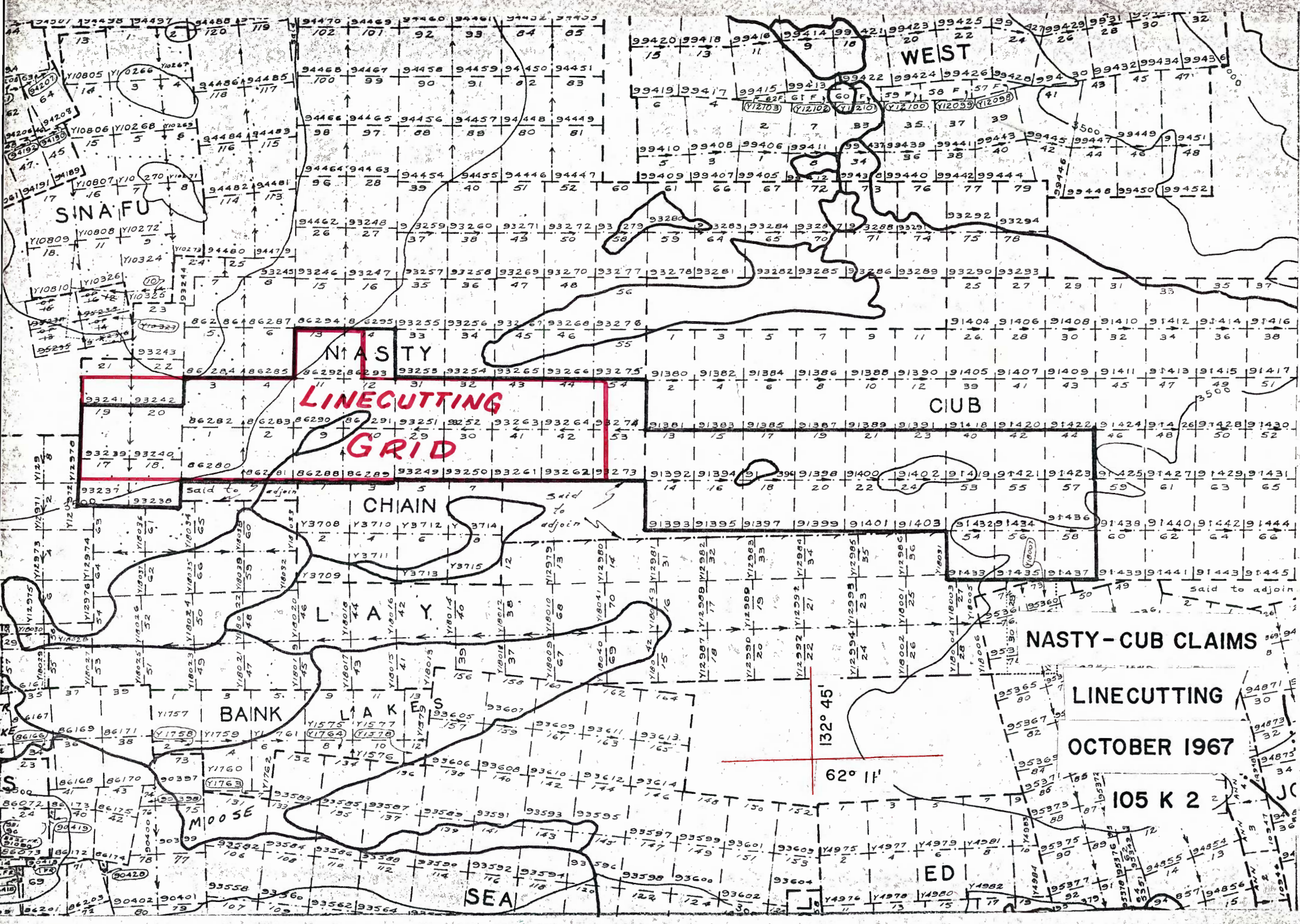

**LINECUTTING
GRID**

WEST

SINA FU

NASTY

CUB

CHAIN

LAK

BANK

MOOSE

SEA

NASTY-CUB CLAIMS

LINECUTTING

OCTOBER 1967

105 K 2

ED

132° 45'
620 11'

JC

105 K 2

105 K 2

105 K 2

105 K 2