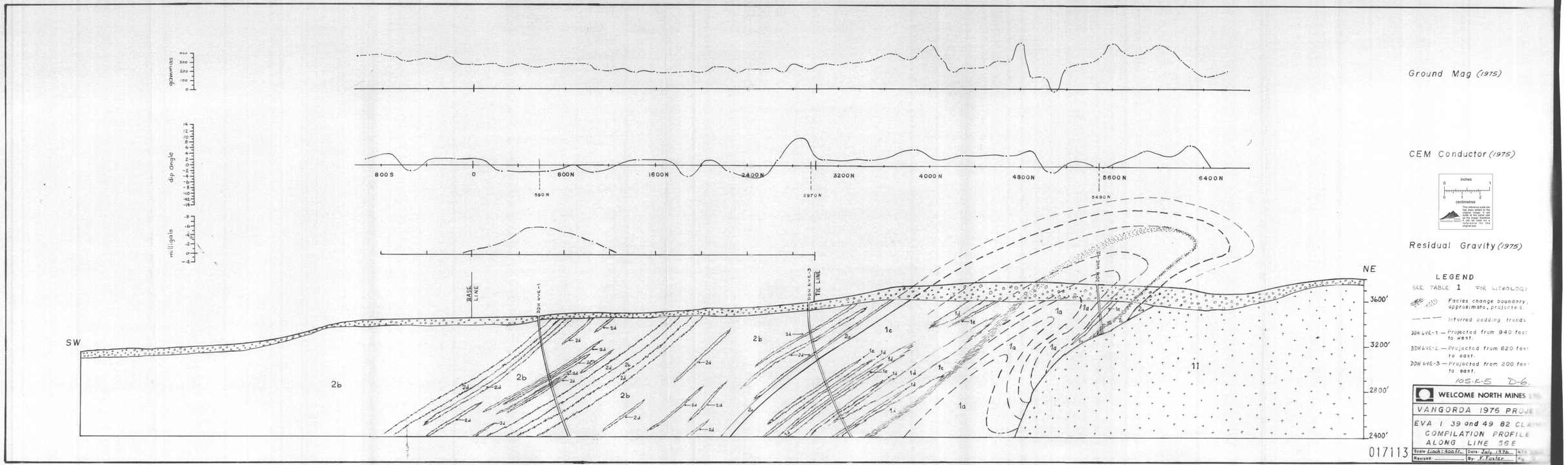
gammas
dip angle
milligals
800 S
0
800N
1600N
2400N
3200N
4000N
4800N
5600N
6400N
590 N
2970 N
5490 N
Ground Mag (1975)
CEM Conductor (1975)
Residual Gravity (1975)
BASE LINE
DDH GVE-1
DDH GVE-2
DDH GVE-3
TIE LINE
SW
NE
3600'
3200'
2800'
2400'
2b
1c
1a
1d
1e
11
LEGEND
SEE TABLE 1 FOR LITHOLOGY
Facies change boundary, approximate, projected.
Inferred bedding trends
DDH GVE-1 — Projected from 940 feet to west.
DDH GVE-2 — Projected from 620 feet to east.
DDH GVE-3 — Projected from 200 feet to east.
105.E.5 D-6.
WELCOME NORTH MINES
VANGORDA 1976 PROJE
EVA 1 39 and 49 82 CL
COMPILATION PROFILE
ALONG LINE 56E
Scale 1 inch = 400 ft.
Date July 1976
Revised
By F. Foster
017113