

**LOCKWOOD SURVEY CORPORATION LIMITED**

CONTRACT # C 3174  
FLIGHT # 8  
DATE FLOWN Sept 6/65  
AIRCRAFT MLL  
FLYING HEIGHT 200

PROFILES CHART SPEED  
GULF MAGNETOMETER Mk III 4 /MINUTE  
SENSITIVITY 1200  
APN-1 RADIO ALTIMETER \_\_\_\_\_ /MINUTE  
SENSITIVITY \_\_\_\_\_

LINE No. 253 N

017223

**LOCKWOOD SURVEY CORP. LTD.**  
**ELECTROMAGNETOMETER PROFILES.**

Job No..... Flight No.....  
Date Flown..... Aircraft..... Line No.....  
Sensitivity, In Phase..... Out of Phase.....  
Flying Height..... Bird Height.....  
Tape Speed.....

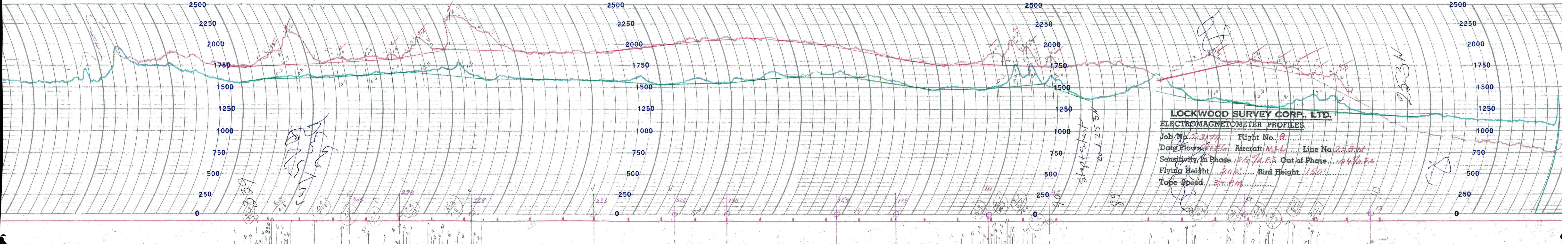

**LOCKWOOD SURVEY CORP., LTD.**  
**ELECTROMAGNETOMETER PROFILES**

Job No. *J-3174* Flight No. *B*  
 Date Flown *SEP 16* Aircraft *M.L.L.* Line No. *253N*  
 Sensitivity, In Phase *0.470 F.S.* Out of Phase *0.470 F.S.*  
 Flying Height *200'* Bird Height *150'*  
 Tape Speed *34 P.M.*

*Start + Start*  
*cont 25 3M*

*253N*

*330*

*305*

*290*

*268*

*230*

*225*

*190*

*157*

*139*

*90*

*89*

*51*

*13*

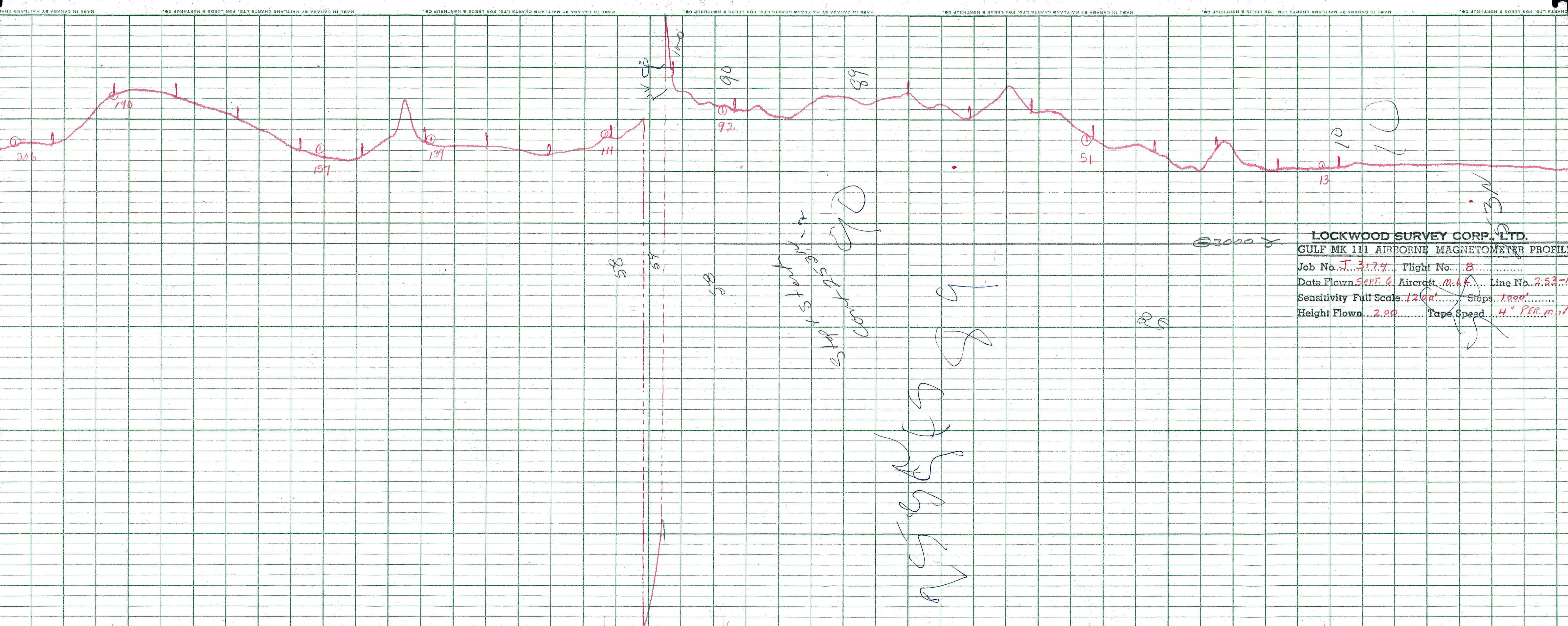

**LOCKWOOD SURVEY CORP., LTD.**  
**GULF MK 111 AIRBORNE MAGNETOMETER PROFILE**  
 Job No. J. 3174 Flight No. 8  
 Date Flown SEPT. 6 Aircraft M. 44 Line No. 2537  
 Sensitivity Full Scale 1200' Steps 1000'  
 Height Flown 200 Tape Speed 4" PER MIN.

2000 ft  
 cont. 2500  
 B B S T N 6.5 N

3000 x

D

31

88  
85  
85

90  
92

68

51

10  
13

190

157

139

111

206

1639

**LOCKWOOD SURVEY CORP., LTD.**  
**GULF MK III AIRBORNE MAGNETOMETER PROFILE**

3000

Job No. 3174 Flight No. 8  
 Date Flown Sept 16 Aircraft ..... Line No. 253-N  
 Sensitivity Full Scale 1200γ Steps 1000γ  
 Height Flown 200' Tape Speed 4" PER MIN

253-N

Sept 16

3174 MLL

FLT # 8

Sept 6/65

253 N

20

305

290

268

230

206

190

G 3174  
 Sept 6/65  
 MLL  
 FL 4

253 ✓