

LOCKWOOD SURVEY CORPORATION LIMITED

CONTRACT # 63174
FLIGHT # 8-16
DATE FLOWN Sept 6/65
AIRCRAFT MLL
FLYING HEIGHT 200

PROFILES
GULF MAGNETOMETER Mk III 4/MINUTE
SENSITIVITY 1200
APN-1 RADIO ALTIMETER _____/MINUTE
SENSITIVITY _____

LINE No. 259-S
259A

017229

LOCKWOOD SURVEY CORP., LTD.
ELECTROMAGNETOMETER PROFILES.

Job No..... Flight No.....
Date Flown..... Aircraft..... Line No.....
Sensitivity, In Phase..... Out of Phase.....
Flying Height..... Bird Height.....
Tape Speed.....

3799

3761

3730

3711

3697

3685

3600

3586

3571

3532

3512

3495

3492

3470

LOCKWOOD SURVEY CORP., LTD.
 GULF MK III AIRBORNE MAGNETOMETER PROFILE
 Job No. 3174 Flight No. 8
 Date Flown SEP 6 Aircraft M.I.T. Line No. 259-8
 Sensitivity Full Scale 1200 Steps 1000
 Height Flown 200' Tape Speed 4" PER MIN

3000

3000

LOCKWOOD SURVEY CORP., LTD.
 GULF MK III AIRBORNE MAGNETOMETER PROFILE
 Job No. 3174 Flight No. 8
 Date Flown SEP 6 Aircraft M.I.T. Line No. 259-8
 Sensitivity Full Scale 1200 Steps 1000
 Height Flown 200' Tape Speed 4" PER MIN

Station

32

32

32

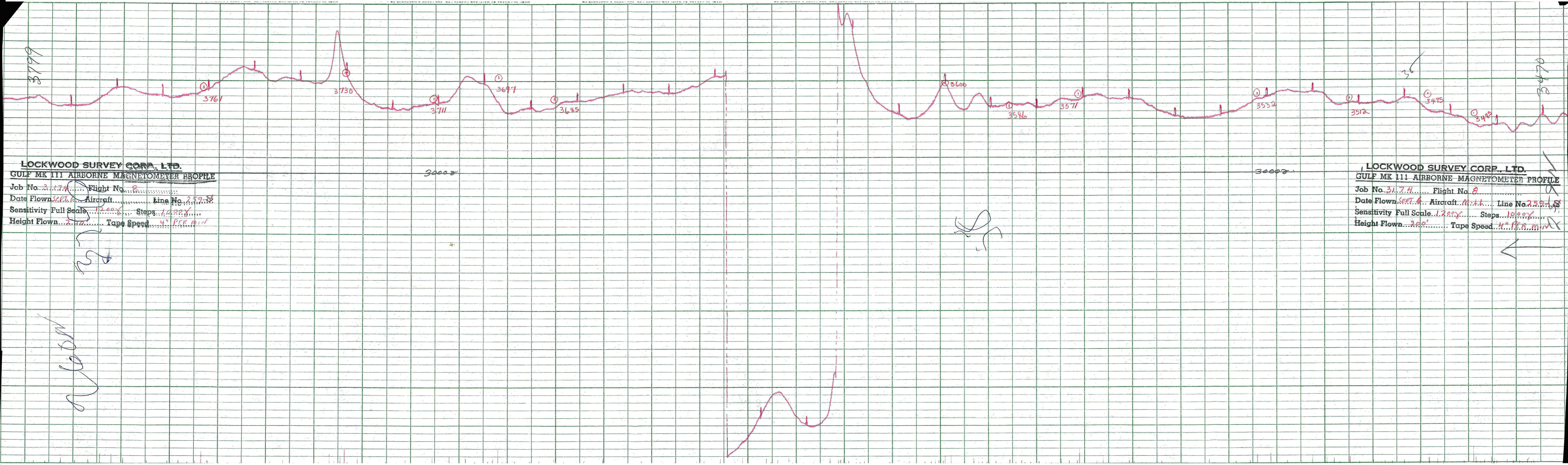

Job - G-3174
Flt - 16
Date - Sept 22/65
LN - 259-A

1499

3400

3313

3318

3315

3316

3300 1476 3200

3147

3200
3300
3400
3500
3600
3600
1453

3655

3300
3200
3300
1443

3144

3325

3300

3323

Job - G-3174
Flt - 16
Date - Sept 22/65
LN - 259-A

new tape

ESTERLINE ANGUS

INDIANAPOLIS, IND., U.S.A.

CHART NO. 43232X

LOCKWOOD SURVY CORP., LTD.

ELECTROMAGNETIC PROFILES

Job No. 13174 Flight No. 8
 Date Flown SEPT 6/6 Aircraft MILK Line No. 2595
 Sensitivity, In Phase 104 P.E.S. Out of Phase 104 P.E.S.
 Flying Height 200' Bird Height 150'
 Tape Speed 31 AM

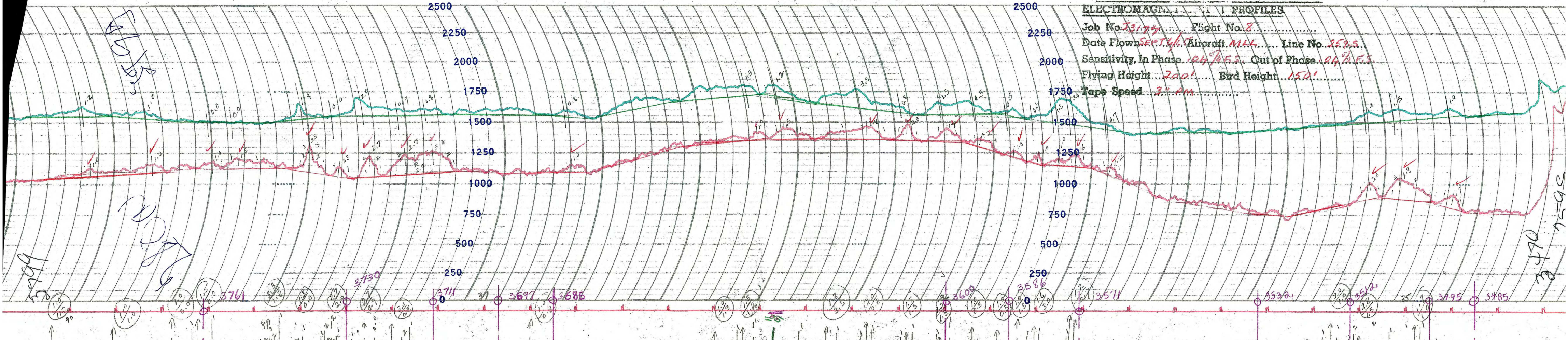

Handwritten notes and arrows on the left side of the chart.

Handwritten notes and arrows on the left side of the chart.

Handwritten notes and arrows on the right side of the chart.

Handwritten annotations along the bottom axis, including circled numbers and vertical lines with arrows pointing to the traces. Key numbers include 3761, 3730, 3711, 3697, 3685, 2600, 3586, 3571, 3530, 3495, and 3485.

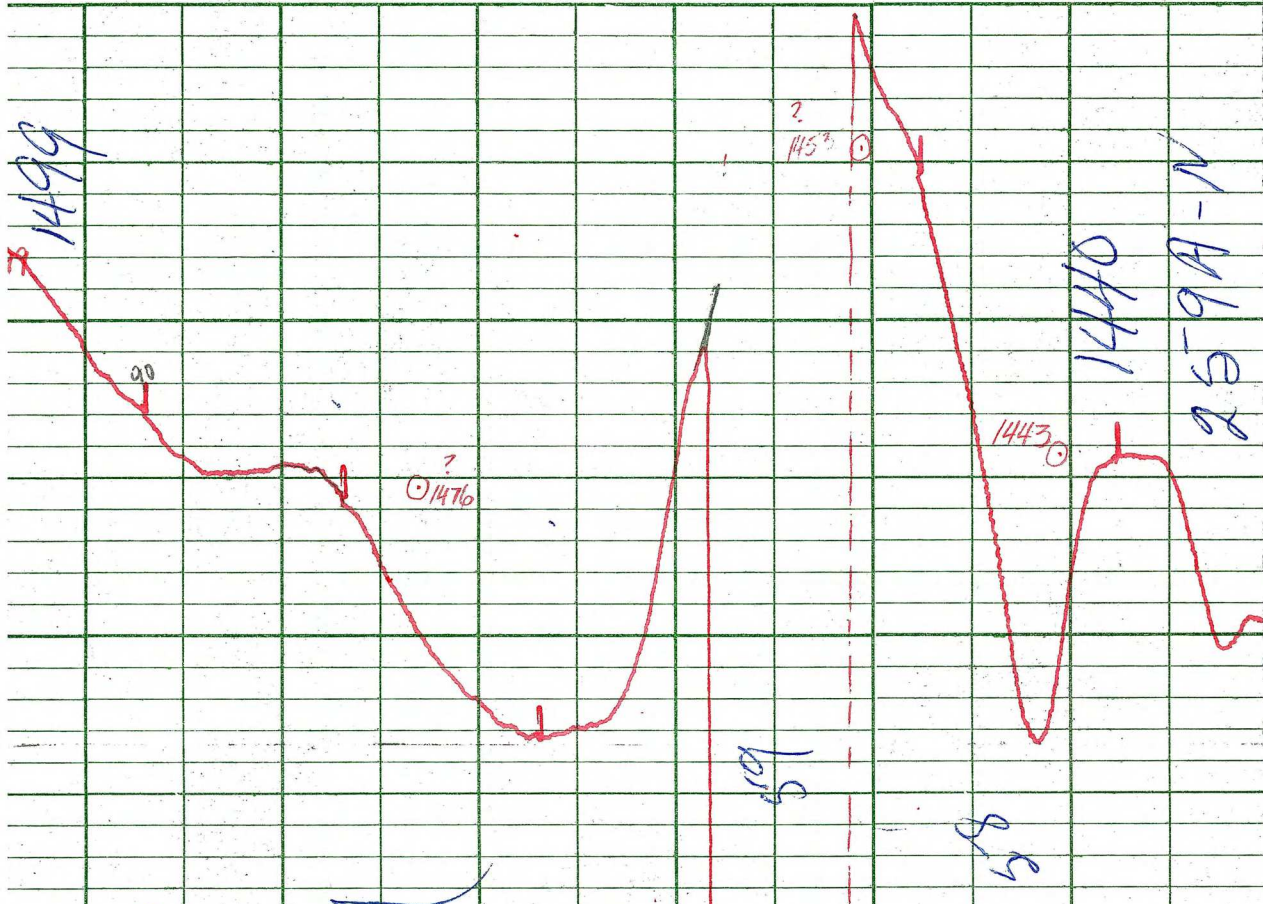

GULF COAST AIRCRAFT PERFORMANCE PROFILE

Job No. 3174 Flight No. 16
 Date Flown Sept 22 Aircraft _____ Line No. 259A
 Sensitivity Cal. Scale 1200 Steps 1000 ft
 Height Flown 200 Tape Speed 4

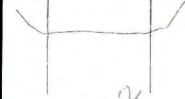

3/4 2

60 80

3532

20 20

2/20 8
3/2 12

20 20

3572

2/1 80
3/1 80

80 60

3495

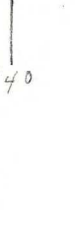
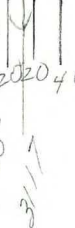
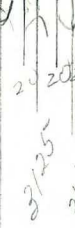
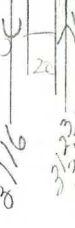
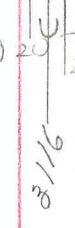

40 20

20 20

20 20

20 20

20 40

3485

G 3174 MLL
FLT #8 Sept 6/65

257-5

3174 MLL

Sept 6/65

FLT # 8

259-5

je

3761

3730

3711

3697

3685

3600

3586

3571