

LOCKWOOD SURVEY CORPORATION LIMITED

CONTRACT # G 3174
FLIGHT # 5
DATE FLOWN Sept 3/65
AIRCRAFT MHL
FLYING HEIGHT 200

PROFILES
GULF MAGNETOMETER Mk III 4/MINUTE
SENSITIVITY 1200
APN-1 RADIO ALTIMETER...../MINUTE
SENSITIVITY.....

LINE No. 78-N

017278

LOCKWOOD SURVEY CORP., LTD.
ELECTROMAGNETOMETER PROFILES.

Job No..... Flight No.....
Date Flown..... Aircraft..... Line No.....
Sensitivity, In Phase..... Out of Phase.....
Flying Height..... Bird Height.....
Tape Speed.....

G 3174 Fht #5

Sept 3/65
M.H.

80

7498

7480

7469

7462

7453

7436

7425

7414

7407

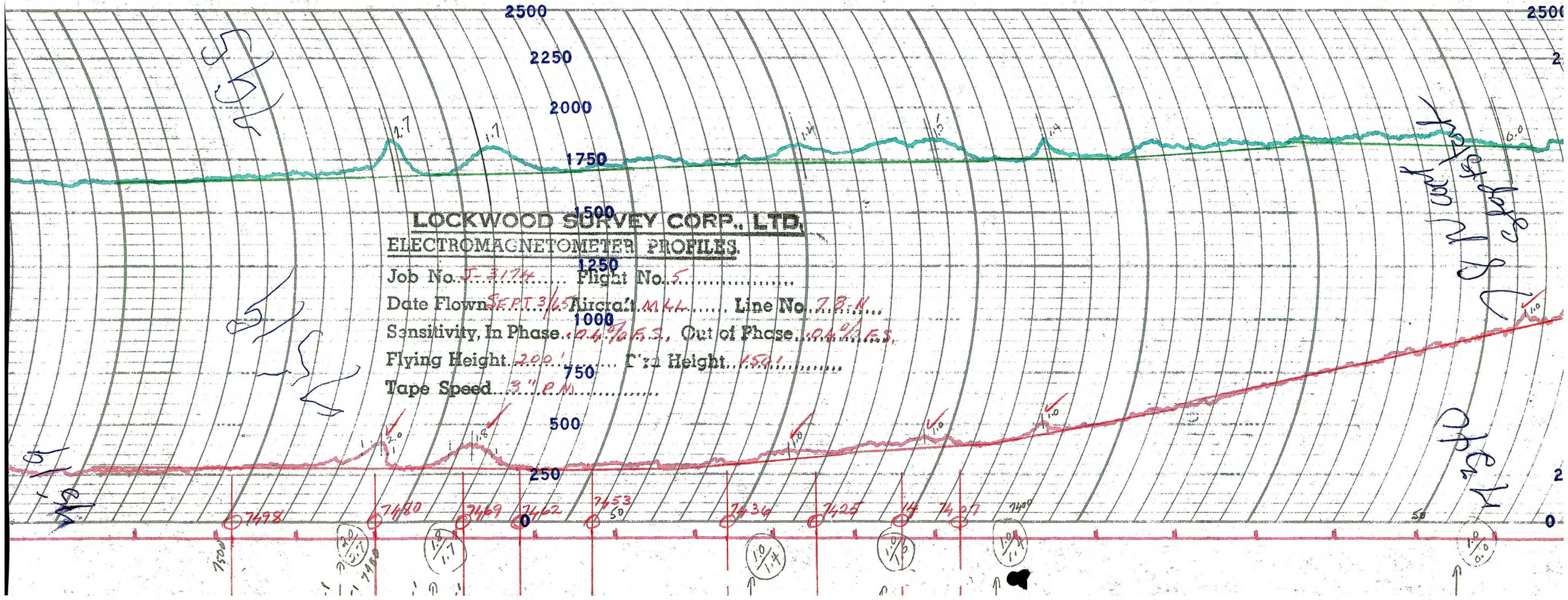

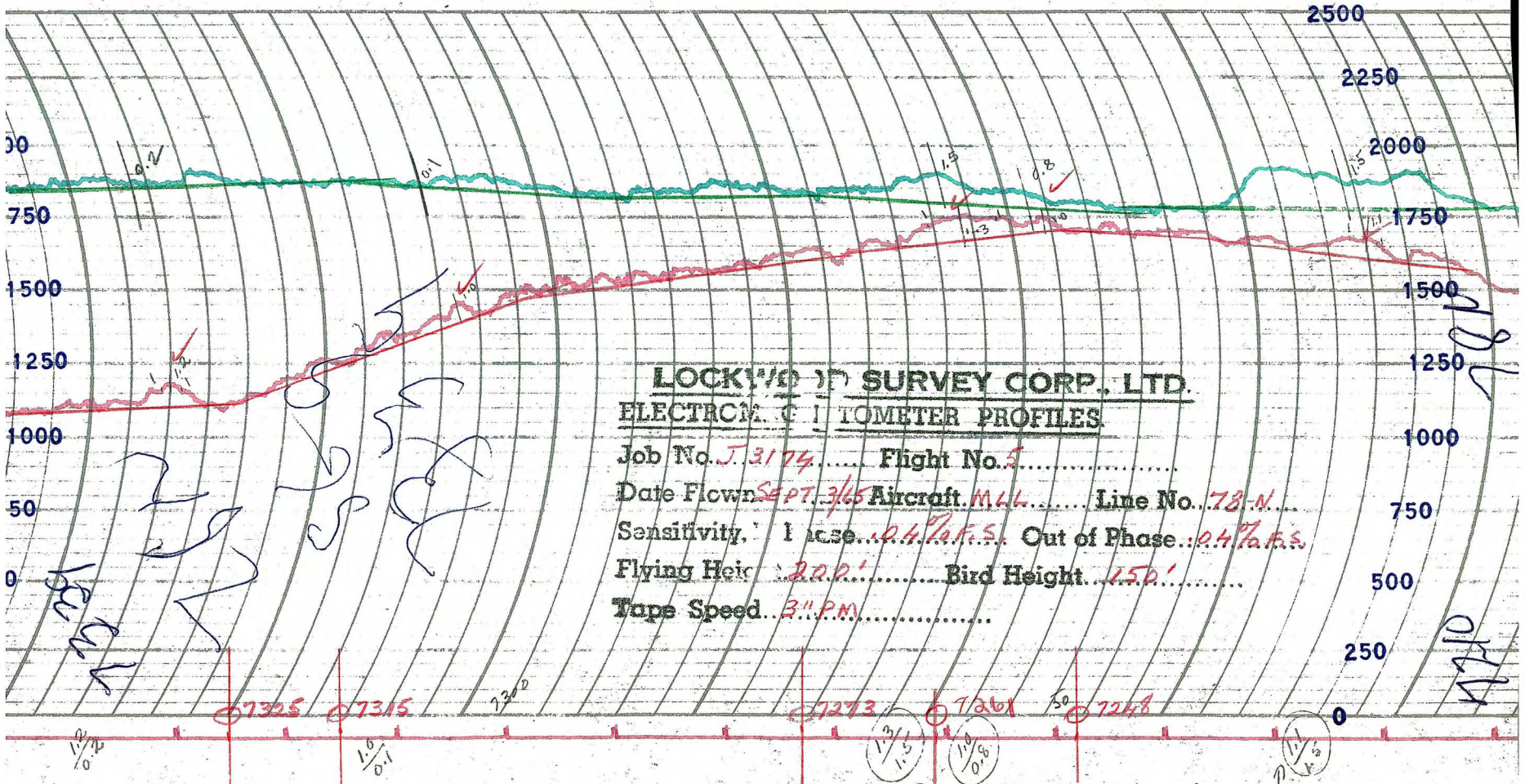

LOCKWOOD SURVEY CORP., LTD.
ELECTROMAGNETIC TOMETER PROFILES

Job No. *J. 3174* Flight No. *5*
 Date Flown *SEPT. 3/65* Aircraft *M. 14* Line No. *78-N*
 Sensitivity: 1 case *0.4% F.S.* Out of Phase: *0.4% F.S.*
 Flying Height *200'* Bird Height *150'*
 Tape Speed *3" P.M.*

7325 *7315*

7273 *7261* *7248*

1.0/0.2 *1.0/0.1* *1.3/1.5* *1.0/0.5* *1.1/1.2*