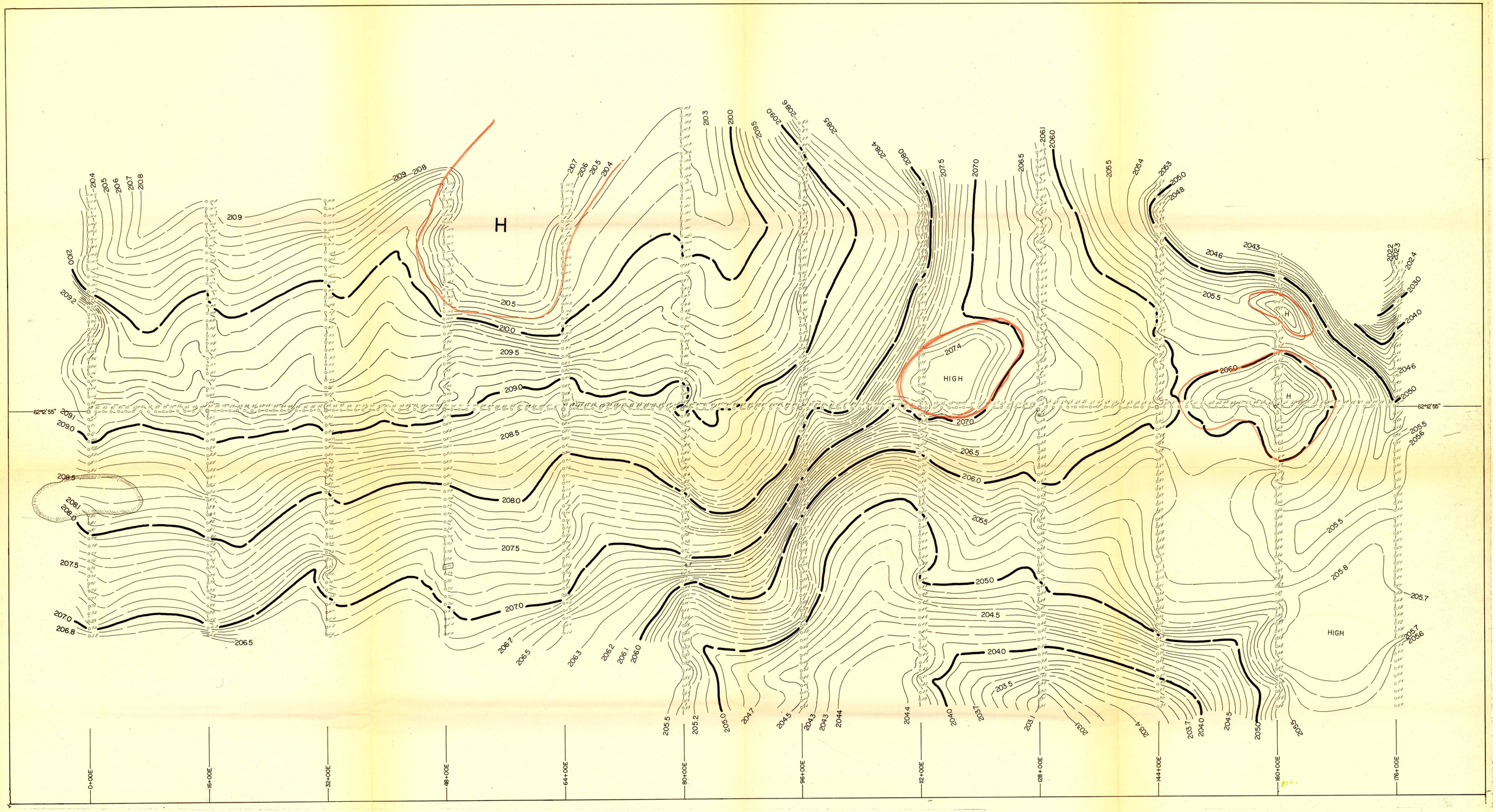


LEGEND:

- Gravity stations
- Base stations

UNITED GEOPHYSICAL CO. OF AMERICA

PARTY 598

CUB GROUP PROSPECT

# BOUGUER

DENSITY 2.77

DYNASTY EXPLORATION LTD.

017570

CONTOUR INT: 0.1 mg.

SCALE: 1" = 400'

DATE: MAY 1965

INTERPRETED BY: J.G. WEBSTER

APPROVED BY: R.B. GALESKI

This reference scale has been added to the original image. It may not be in the same proportion as the original, therefore it is not a true reference for the original size.