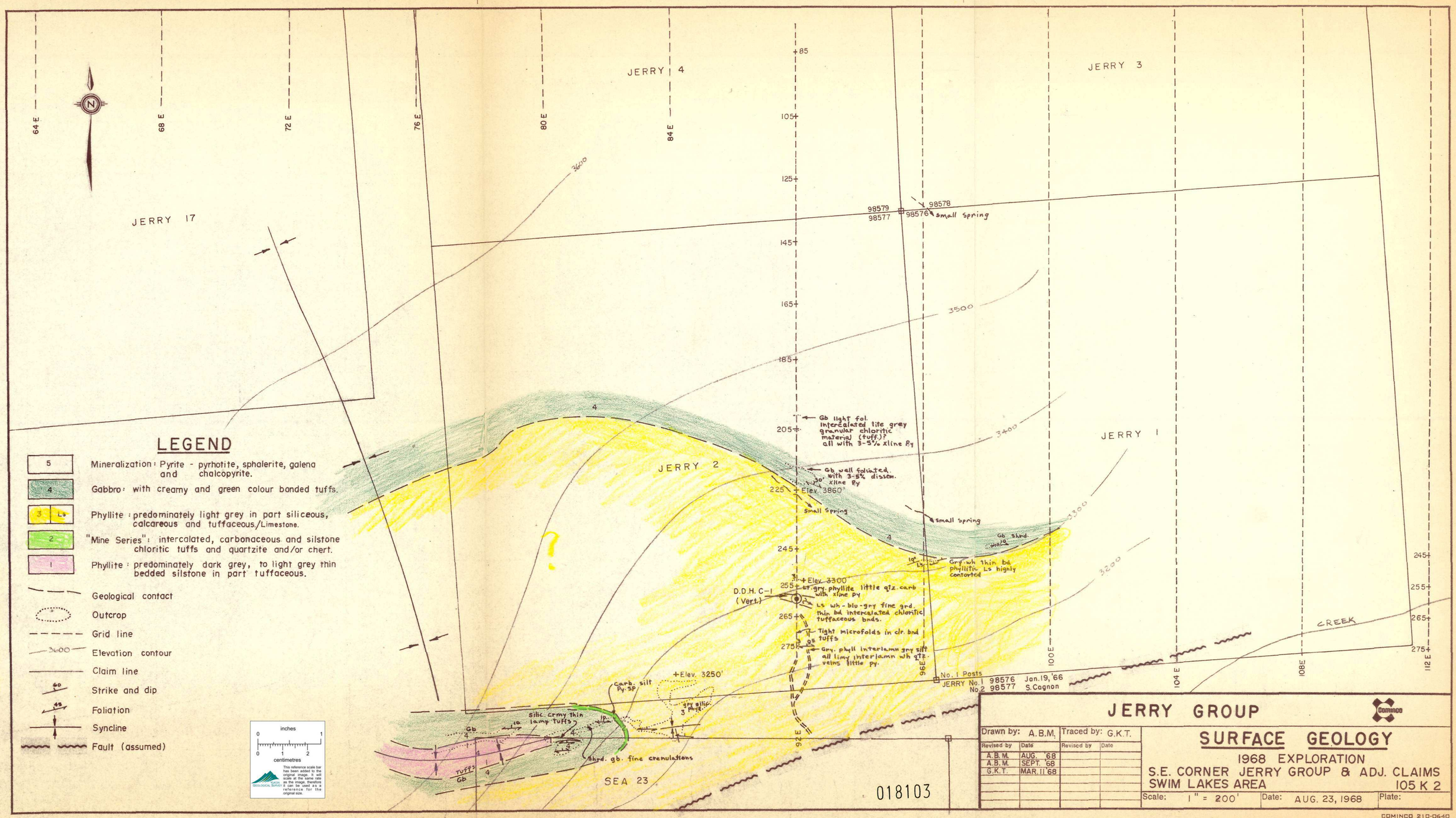
JERRY 17
JERRY 4
JERRY 3
JERRY 2
JERRY 1
SEA 23
CREEK
64 E
68 E
72 E
76 E
80 E
84 E
100 E
104 E
108 E
112 E
92 E
96 E
85
105
125
145
165
185
205
225
245
255
265
275
3600
3500
3400
3300
3200
98579
98577
98578
98576
small spring
Gb light fol. intercalated lite grey granular chloritic material (tuff)? all with 3-5% xline Py
Gb well foliated. with 3-5% dissem. xline Py
Elev. 3860'
Small Spring
small Spring
Gb Shrd.
Gry. wh thin bd phyllitic Ls highly contorted
Elev. 3300'
D.D.H. C-1 (Vert.)
Lt. gry. phyllite little qtz. carb with xline py
Ls wh-blu-gry fine grd. thin bd intercalated chloritic tuffaceous bnds.
Tight microfolds in clr. bnd tuffs
Gry. phyll interlamn gry silt all limy interlamn wh qtz. veins little py.
No. 1 Posts
JERRY No. 1 98576 Jan. 19, '66
No. 2 98577 S. Cagnon
Elev. 3250'
Carb. silt Py-SP
gry silic. Py-SP
Silic. crmy thin lamp tuffs
Shrd. gb. fine crenulations
Tuff? Gb
Gb
LEGEND
5 Mineralization: Pyrite - pyrhotite, sphalerite, galena and chalcopyrite.
4 Gabbro: with creamy and green colour banded tuffs.
3 Ls Phyllite: predominately light grey in part siliceous, calcareous and tuffaceous./Limestone.
2 "Mine Series": intercalated, carbonaceous and silstone chloritic tuffs and quartzite and/or chert.
1 Phyllite: predominately dark grey, to light grey thin bedded silstone in part tuffaceous.
Geological contact
Outcrop
Grid line
Elevation contour
Claim line
Strike and dip
Foliation
Syncline
Fault (assumed)
inches
centimetres
This reference scale bar has been added to the original image. It will scale at the same rate as the image, therefore it can be used as a reference for the original size.
BCGS GEOLOGICAL SURVEY
018103
JERRY GROUP
COMINCO
SURFACE GEOLOGY
1968 EXPLORATION
S.E. CORNER JERRY GROUP & ADJ. CLAIMS
SWIM LAKES AREA
105 K 2
Drawn by: A.B.M.
Traced by: G.K.T.
Revised by | Date
A.B.M. | AUG. 68
A.B.M. | SEPT. 68
G.K.T. | MAR. 11 '68
Revised by | Date
Scale: 1" = 200'
Date: AUG. 23, 1968
Plate:
COMINCO 210-0640