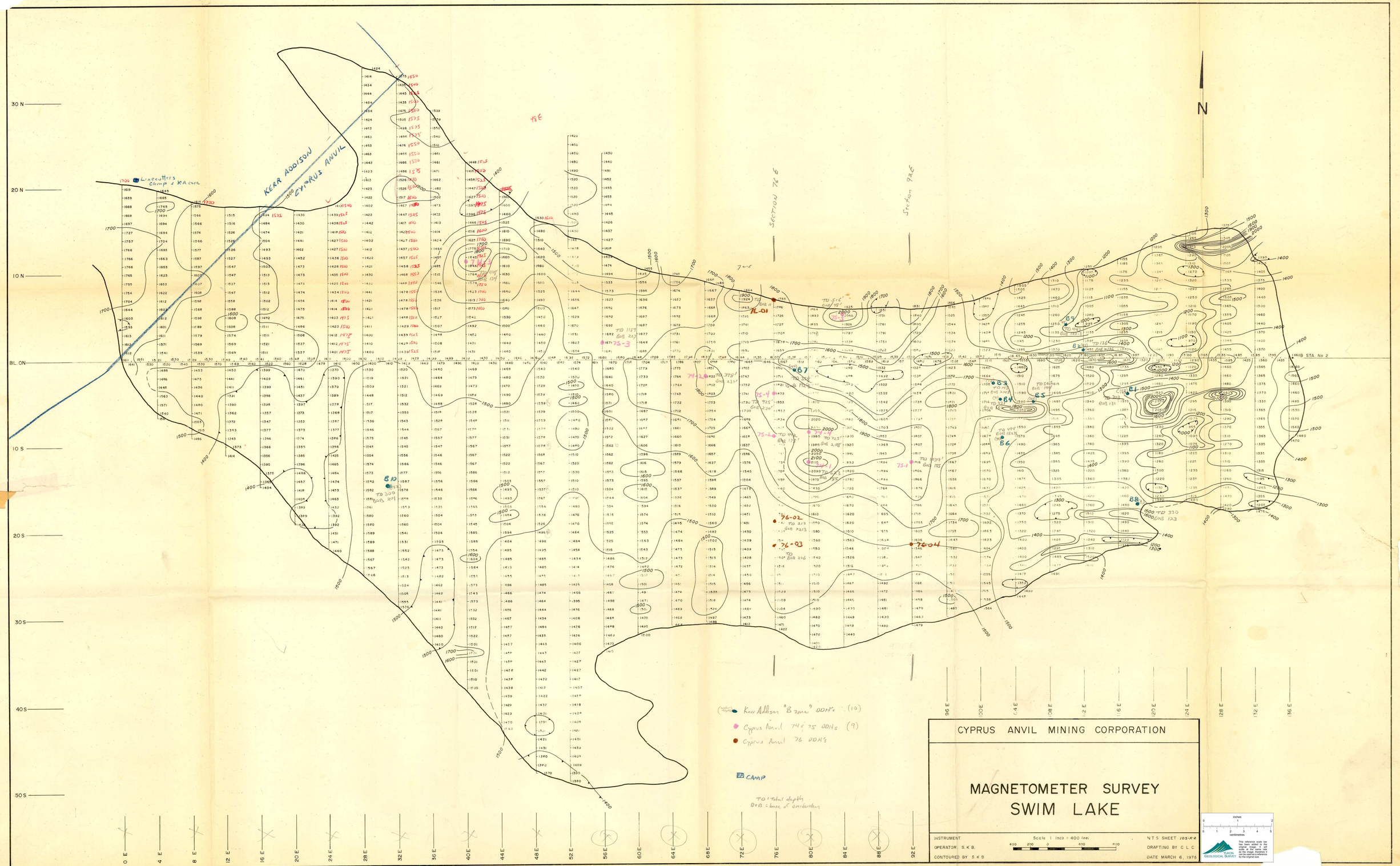
N
KERR ADDISON
CYPRUS ANVIL
Linecutters Camp & KA core
SECTION 7 & 8
Section 9 & 8
B STA. No 2
Kerr Addison "B zone" DDH's (10)
Cyprus Anvil 74 & 75 DDH's (9)
Cyprus Anvil 76 DDH's
CAMP
TD = Total depth
BOB = base of overburden
CYPRUS ANVIL MINING CORPORATION
MAGNETOMETER SURVEY
SWIM LAKE
INSTRUMENT
OPERATOR S.K.B.
CONTOURED BY S.K.B.
Scale 1 inch = 400 feet
NTS SHEET 105-A-2
DRAFTING BY C.L.C.
DATE MARCH 6, 1975
YUKON GEOLOGICAL SURVEY
This reference scale bar has been added to the original image. It will scale at the same rate as the image, therefore it represents the actual scale for the original item.

018212