* Gravity Station Data Reference in Kerr Addison Core Shack

SWIM LAKE 'EAST'

Observed Gravity* after Water Depth Correction ($\sigma = -1.3 gm/cm^3$)

- gravity values in mgals.
- contour interval 0.10 mgals

0 500 1000 feet

A.Spector 2/3/67

inches 0 1 2
centimetres 0 1 2 3 4 5
YUKON GEOLOGICAL SURVEY
This reference scale bar has been added to the original image. It will scale at the same rate as the image, therefore it can be used as a reference for the original size.

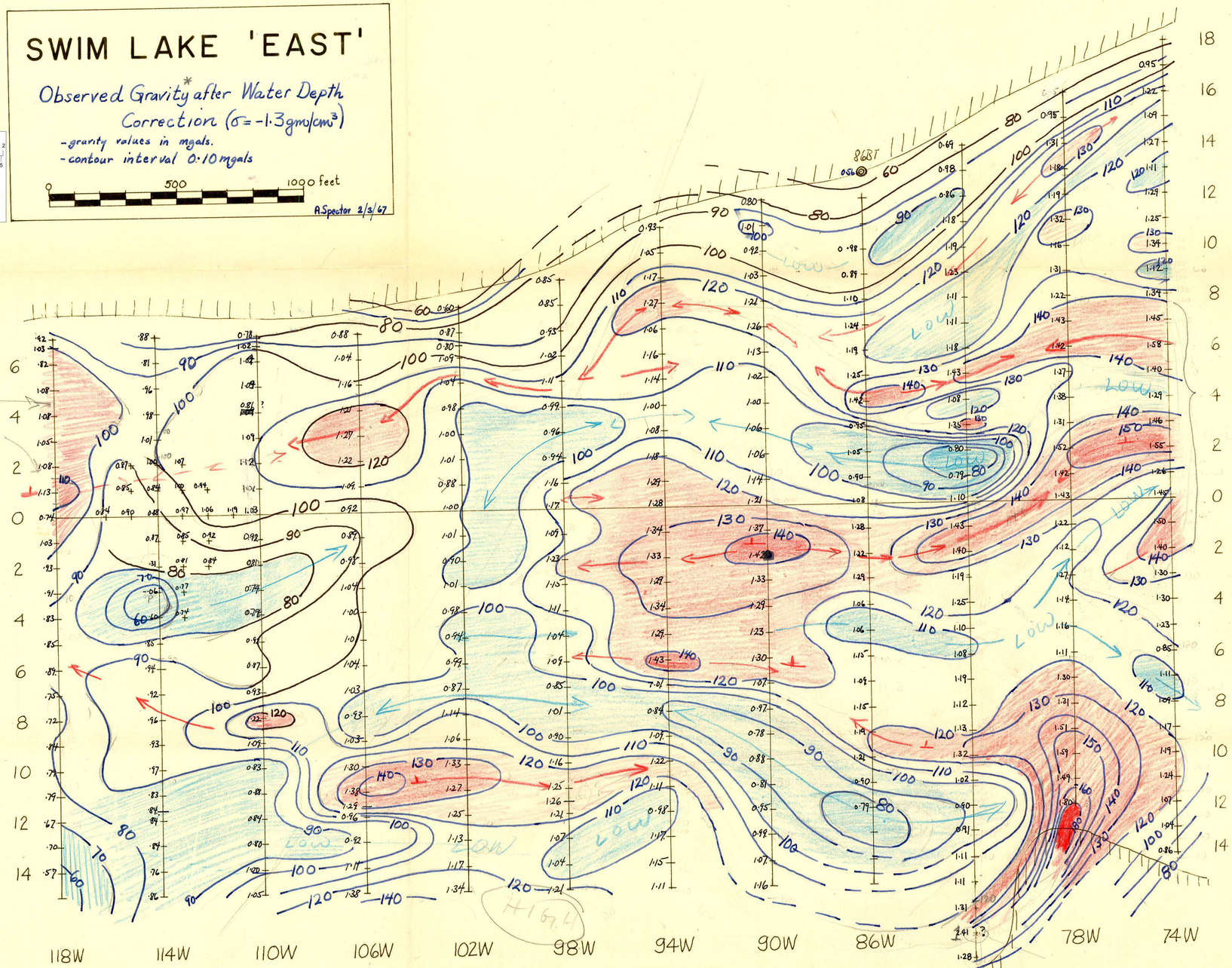

Accessory Information

Drill Hole B-5 (90W 2S)

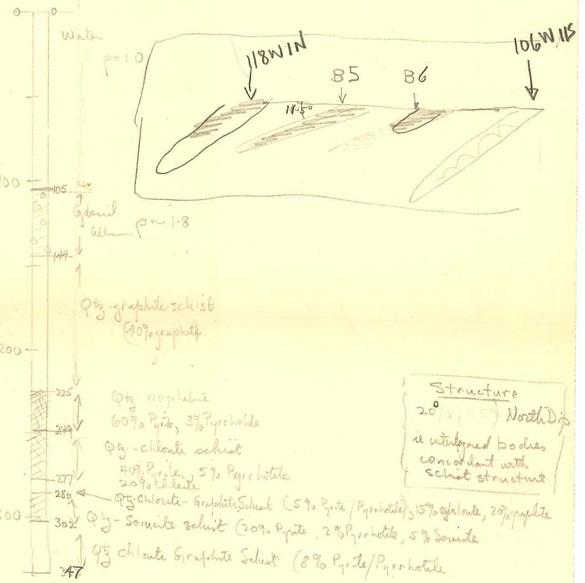

Structure
20° North Dip
is interformed bodies concordant with schist structure

Suggested Drilling Sites

① Detail Structure in vicinity of 1st drill hole B-5
at (a) 94W 6S (B6) (0.4 mgals) ①
(b) 94W 0N (0.3 mgals)

② Extension of Structure to E
at (a) 82W 1S (0.5 mgals) ①
(b) 76W 2N (0.3 mgals)

③ New Structures
(a) 78W 13S. * (~>1.0 mgals) ①
(b) 106W 11S (~0.6 mgals) ①
(c) 106W 3N (~0.5 mgals)
(d) 94W 8N (~0.4 mgals)
(e) 118W 1.5N (~0.3 mgals)

Further Water Depth Measurement
(a) 114W 7N → 15S (at 100')
(b) 118W 7N → 15S (at 100')
(c) West Survey, at least one line

Suggested Further Gravity Studies
A east of 74W (a) 10N → 3S
(b) 6S → 15S
B South of 15S 86W → 98W
C West of 118W

018219