

~~ATLAS~~  
ATLAS.

018553

Ronka EM. 16

Pike Lake Y.T.

June, 1967

V. Pratico

June 16, 1967

PROPERTY : PIKE

GRID - 2

DATE: JUNE 16/67

WEATHER: SUNNY IN MORNING. THUNDER, RAIN

OPERATOR: V. PRATICO INST: EMIG No. 30

LINE: 132 W

STN	TIME	IN PHASE		QUAD.
		DIP	%	
0	8:50	+1 1/2	+3	+4
15	8:52	+1	+2	+2
25	<hr/>			
35	9:02	+3	+5	+2
45	9:04	+1	+2	-3
55	9:07	-1	-2	-4
65	<hr/>			
75	9:41	-3	-5	-4
85	9:45	0	0	+4
95	9:47	+1	+2	+5
105	9:48	-2	-4	-3
115	9:49	-6	-11	-12

LINE START: 132 W TIME START: 8:50

LINE FINISH: 106 W TIME FINISH: 5:34

CLOUDS - NO RAIN IN AFTERNOON

LOCATION NOTES



EASTERN EDGE OF SMALL  
LAKE



SOUTH SIDE OF LARGE CREEK

125	9:55	-6	-11	-8
135	9:57	-6	-11	-4
145	9:58	0	0	0
155	10:00	-3	-5	-3
165	10:01	-7	-12	-5
175	10:04	-1	-2	-2
185	10:06	+1	+2	-3
195	10:08	+3	+5	-1
205	10:10	+2 $\frac{1}{2}$	+4	+3
215	10:11	+2	+4	+4
225	10:14	+3	+5	+6
235	10:15	+4	+7	-4
245	10:17	-1	-2	-13
255	10:19	0	0	-9
265	10:21	- $\frac{1}{2}$	-1	-3
275	10:23	-1	-2	+1
285	10:24	+2	+4	+2

295	10:27	+4 $\frac{1}{2}$	+8	+5
305	10:29	+2	+4	+2
315	10:31	-5	-9	-4
325	10:33	-11	-20	-5

LINE 124 W

405	10:58	-2	-4	-1
395	11:00	-7	-12	-4
385	11:02	-9	-16	-4
375	11:03	+8	+14	+4
365	11:05	+3	+5	-3
355	11:07	-7	-12	+3
345	11:08	+6	+11	+2
335	11:11	- $\frac{1}{2}$	-1	0
325	11:13	-10	-18	-16
315	11:15	-5 $\frac{1}{2}$	-10	-13
305	11:16	-1	-2	-9
295	11:17	-3	-5	-4
285	11:23	-4		+4
	<del>11:20</del>	<del>-4</del>	-7	<del>+4</del>

~~SMALL~~ SMALL CREEK FLOWING WEST

SMALL STREAM FLOWING NORTH

SMALL STREAM FLOWING NORTH-WEST

275	11:26	+2	+4	+9
265	11:25	+11	+20	+15
255	11:27	+3	+5	+5
245	11:28	-4	-7	-1
235	11:29	$-3\frac{1}{2}$	-6	-1
225	11:31	$-2\frac{1}{2}$	-4	+4
215	11:33	0	0	+4
205	11:34	-1	-2	+1
195	11:35	-2	-4	-1
185	11:36	0	0	+2
175	11:37	+1	+2	+1
165	11:38	-3	-5	-1
155	11:40	-15	-27	-6
145	11:41	-9	-16	-12
135	11:42	-1	-2	-11
125	11:44	$-5\frac{1}{2}$	-10	+2
115	11:45	-2	-4	0

10S	11:47	-3	-5	-9
9S	11:49	-3	-5	-3
8S	11:58	-1	-2	-5
7S	12:00	$+\frac{1}{2}$	+1	-3
6S	12:02	+1	+2	-3
5S	12:06	$+\frac{1}{2}$	+1	-2
4S	12:09	-1	-2	+2
3S	12:10	0	0	-2
2S	<hr/>			
1S	12:22	-3	-5	+2
0	12:25	-3	-5	-6

LINE 116 W

0	2:43	$+4\frac{1}{2}$	+8	+6
1S	2:47	$+2\frac{1}{2}$	+4	+1
2S	2:49	0	0	+3
3S	2:51	-2	-4	+4
4S	2:57	-2	-4	+3

↓ (≈ 15-20' wide)  
LARGE CREEK FLOWING WEST  
↑

↓ SMALL LAKE & SWAMP



65	3:00	+1	+2	0
65	3:07	0	0	-1
75	3:11	-3	-5	-1
85	3:14	0	0	-3
95	3:16	-1	-2	-5
105	3:18	-6	-11	-3
115	3:20	-4	-7	-2
125	3:21	$-\frac{1}{2}$	-1	+5
135	3:23	+3	+5	+7
145	3:24	-1	-2	+3
155	3:26	-4	-7	-7
165	3:28	-11	-20	-11
175	3:30	-12	-21	-6
185	3:32	-5	-9	-3
195	3:33	+1	+2	+3
205	3:35	$-2\frac{1}{2}$	-4	+3
215	3:36	$-\frac{1}{2}$	-1	+2

ON SOUTH SIDE OF LARG CREEK

225	3:37	0	0	+4
235	3:38	+17	+30	+7
245	3:40	0	0	+2
255	3:43	$-11\frac{1}{2}$	-20	-8
265	3:44	$+1\frac{1}{2}$	+3	-3
275	3:46	-5	-9	+2
285	3:47	+13	+23	+19
295	3:57	$+5\frac{1}{2}$	+10	+11
305	3:58	+1	+2	+4
315	4:00	$+\frac{1}{2}$	+1	+7
325	4:02	-4	-7	-12
335	4:04	$-10\frac{1}{2}$	-19	-12
345	4:05	+1	+2	0
355	4:07	0	0	-2
365	4:10	+1	+2	+2
375	4:11	$-3\frac{1}{2}$	-6	-2
385	4:13	$-2\frac{1}{2}$	-4	-7

SMALL CREEK (1'-2') to NORTH-WEST

395	4:16	$-1\frac{1}{2}$	-20	-3
-----	------	-----------------	-----	----

~~LINE~~ LINE: 100 W

205	4:59	-7	-12	-3
-----	------	----	-----	----

195	5:00	-9	-16	-6
-----	------	----	-----	----

185	5:01	-6	-11	-4
-----	------	----	-----	----

175	5:03	+1	+2	-10
-----	------	----	----	-----

+65

165	5:12	-1	-2	+4
-----	------	----	----	----

155	5:13	$+\frac{1}{2}$	+1	+2
-----	------	----------------	----	----

145	5:18	+2	+4	+5
-----	------	----	----	----

135	5:21	0	0	+6
-----	------	---	---	----

125	5:25	+1	+2	0
-----	------	----	----	---

115	5:27	$+2\frac{1}{2}$	+4	+2
-----	------	-----------------	----	----

105	5:30	+11	+20	+1
-----	------	-----	-----	----

95	5:32	+9	+16	+2
----	------	----	-----	----

85	5:33	$+10\frac{1}{2}$	+19	-14
----	------	------------------	-----	-----

BL 75	5:34	+12	+21	-3
-------	------	-----	-----	----



LARGE CREEK FLOWING WEST



ATLAS.

Roulca EM. 16.

Pike Lake - Y.T.

June 1967.

V. Pratico

June 17-1967

PROPERTY: PIKE GRID-2

DATE: JUNE 17/67

WEATHER: SUNNY &amp; CLEAR. CLOUDS &amp; THUNDER

OPERATOR: U. PRATICO TWIST: FM16 No 30

LINE: 108 W

IN PHASE

STN. TIME DIP % QUAD.

0 9:05 +8 +14 -2

15 9:09 +14 +25 +3

25 9:09 +10 +18 +6

35 9:16 +3 +5 +5

45 9:13 +1 $\frac{1}{2}$  +3 +4

55 9:18 0 0 +5

65 9:21 +2 $\frac{1}{2}$  +4 +4LINE: 100 W

715 9:51 -1 -2 +2

725 9:57 +6 $\frac{1}{2}$  +12 +7

735 9:59 +1 +2 +7

745 10:00 -5 -9 +4

LINE START: 108 W TIME START: 9:06 <sup>33</sup>

LINE FINISH: 80 W TIME FINISH: 5:09

IN AFTERNOON

LOCATION NOTES

ON NORTH SIDE OF LARGE CREEK

255	10:02	-7	-12	-4
265	10:03	-4	-7	-8
275	10:05	-6	-11	-8
285	10:06	-10	-18	-6
295	10:08	-10	-18	-3
305	10:09	-4	-7	+3
315	10:10	-4	-7	-4
325	10:13	-4	-7	-4
335	10:19	-8	-14	-4
345	10:21	-2	-4	-1
355	10:22	+12	+21	+8
365	10:24	$-4\frac{1}{2}$	-8	-2
375	10:26	-9	-16	-5
385	10:27	+3	+5	+3
395	10:29	+17	+30	+15
405	10:30	+4	+7	+10
415	10:32	+2	+4	+2

425	10:34	$+2\frac{1}{2}$	+4	-8
435	10:36	$-6\frac{1}{2}$	-12	-10
445	10:38	-13	-2	-16
455	10:41	-19	-34	-8
465	10:42	-7	-12	-8
475	10:44	-2	-4	-1
485	10:46	+13	+23	+6
495	10:47	-7	-12	-8
505	10:49	$+2\frac{1}{2}$	+4	-3
515	10:57	-3	-5	-3
525	10:59	$-1\frac{1}{2}$	-3	-3
535	11:00	+17	+30	+7
545	11:03	+8	+14	+6
555	11:04	-6	-11	+12
565	11:06	-4	-7	+3
575	11:08	-8	-14	+8
585	11:09	-5	-9	+3
595	11:11	-8	-14	+3

54+50 SMALL CREEK FLOWING NORTH

805	11:12	-6	-11	+2
-----	-------	----	-----	----

LINES 92 W

605	11:29	-4	-7	+3
-----	-------	----	----	----

595	11:30	0	0	+4
-----	-------	---	---	----

585	11:32	0	0	+5
-----	-------	---	---	----

575	11:34	+4	+7	+4
-----	-------	----	----	----

565	11:36	+9	+16	+15
-----	-------	----	-----	-----

555	11:38	+2 $\frac{1}{2}$	+4	+1
-----	-------	------------------	----	----

545	11:40	-9	-16	-6
-----	-------	----	-----	----

535	11:41	-3	-5	-5
-----	-------	----	----	----

525	11:43	+2	+4	+1
-----	-------	----	----	----

515	11:44	-5	-9	-4
-----	-------	----	----	----

505	11:45	-27	-51	-13
-----	-------	-----	-----	-----

495	11:47	-12	-21	-22
-----	-------	-----	-----	-----

485	11:49	-7	-12	-12
-----	-------	----	-----	-----

475	1:13	-2	-4	-8
-----	------	----	----	----

465	1:15	+2	+4	-3
-----	------	----	----	----

SMALL CREEK (71' OR LESS) TO NORTH WEST

455	41:16	$+6\frac{1}{2}$	+12	+3
445	1:17	+1	+2	+9
435	1:19	0	0	+13
425	1:20	-1	-2	+4
415	1:22	-16	-28	-2
405	1:23	+3	+5	+2
395	1:25	+5	+9	+14
385	1:26	-2	-4	+3
375	1:28	+2	+4	-2
365	1:29	$-6\frac{1}{2}$	-12	+3
355	1:30	-18	-32	-3
345	1:32	-1	-2	-5
335	1:34	$+1\frac{1}{2}$	+3	-3
325	1:35	-8	-14	0
315	1:37	-16	-28	-2
305	1:38	-8	-14	-9
295	1:40	+2	+4	-1

285	1:41	$-15\frac{1}{2}$	-28	+4
275	1:43	-2	-4	+2
265	1:45	$+3\frac{1}{2}$	+6	+2
255	1:46	+4	+7	+2
245	1:48	-10	-19	+2
235	1:49	$-9\frac{1}{2}$	-17	-2
225	<sup>2:00</sup> <del>1:59</del>	-8	-14	-3
215	2:03	$-6\frac{1}{2}$	-12	-0
205	2:06	-2	-4	-4
195	2:07	-2	-4	-4
185	2:10	$-1\frac{1}{2}$	-3	-2
175	2:19	$-2\frac{1}{2}$	-4	+2
165	2:23	-3	-5	+5
155	2:25	-2	-4	+1
145	2:27	+2	+4	-3
135	2:29	$+3\frac{1}{2}$	+6	-1
125	2:31	$+2\frac{1}{2}$	+4	-2

(~ 20-30 ft) FLOWS WEST  
ON SOUTH SIDE OF LARGE CREEK

115	2:34	$+\frac{1}{2}$	+1	0
-----	------	----------------	----	---

105	<hr/>			
-----	-------	--	--	--

95	<hr/>			
----	-------	--	--	--

BL 85	2:44	$+2\frac{1}{2}$	+4	-1
-------	------	-----------------	----	----

75	2:57	+3	+5	-5
----	------	----	----	----

65	2:59	+2	+4	-3
----	------	----	----	----

55	3:01	-5	-9	+7
----	------	----	----	----

45	3:03	$+4\frac{1}{2}$	+8	+4
----	------	-----------------	----	----

35	3:07	+13	+23	-1
----	------	-----	-----	----

25	3:11	+14	+25	-5
----	------	-----	-----	----

15	3:19	+10	+18	-5
----	------	-----	-----	----

0	3:22	+9	+16	-5
---	------	----	-----	----

LINE 80 W

1105	4:03	$-2\frac{1}{2}$	-4	-4
------	------	-----------------	----	----

1015	4:05	$+10\frac{1}{2}$	+19	-3
------	------	------------------	-----	----

925	4:07	$+8\frac{1}{2}$	+15	-3
-----	------	-----------------	-----	----

835	4:09	$+6\frac{1}{2}$	+12	-2
-----	------	-----------------	-----	----

505				
-----	--	--	--	--

TOP OF CLIFF

645	4:10	$+4\frac{1}{2}$	+ 8	- 8
755	4:12	+ 6	+ 11	- 2
865	4:14	+ 6	+ 11	0
975	4:16	+ 6	+ 11	- 2
1085	4:18	$+4\frac{1}{2}$	+ 8	+ 2
95	4:21	$+3\frac{1}{2}$	+ 6	+ 2
105	4:23	+ 4	+ 7	+ 2
115	5:09	+ 4	+ 7	+ 3
125	5:07	+ 2	+ 4	+ 3
135	5:05	+ 3	+ 5	+ 3
145	5:04	$+2\frac{1}{2}$	+ 4	+ 4
155	5:02	+ 3	+ 5	+ 1
165	5:00	+ 3	+ 5	+ 2
175	4:59	$+4\frac{1}{2}$	+ 8	+ 3
185	4:57	+ 5	+ 9	+ 10
195	4:58	+ 4	+ 7	+ 10
205	4:45	+ 3	+ 5	+ 8

ATLAS.

Rouka EM. 16

Pike Lake (Y.T.)

June 1967

V. Pratico

June 21-1967

PROPERTY: PIKE GRID-2

DATE: JUNE 20/67

WEATHER: Partially SUNNY - BROKEN CLOUDS

OPERATOR: V. PRATICO INST.: FM 16 No. 30

LINE: 212 W

IN PHASE

STN. TIME DIP  $\sigma_0$  QUAD.

11N 8:57 +4 +7 +1

12N 8:59 +4 $\frac{1}{2}$  +8 0

13N 9:01 +4 +4 +2

14N 9:03 +3 +5 +1

15N 9:05 +1 +2 +7

16N 9:06 +1 +2 +6

17N 9:08 -1 -2 +8

18N 9:09 - $\frac{1}{2}$  -1 +9

19N 9:11 +2 +4 +7

20N 9:13 +3 +5 +9

LINE: 204 W

11N 9:36 +11 +20 +7

LINE START: 212W TIME START: 8:57

LINE FINISH: 100W TIME FINISH: 5:0

LOCATION NOTES

12N	9:39	+12	+21	+1
13N	9:41	+15	+27	-1
14N	9:42	+14	+25	<del>7</del> 5
15N	9:44	+13	+23	+8
16N	9:46	+12	+21	+8
17N	9:48	+13	+23	+5
18N	9:50	+6	+11	+5
19N	9:55	+6	+11	+5
20N	9:56	+3	+5	-2
21N	9:58	-8	-14	-12
22N	10:00	+4	+7	-9
23N	10:02	+7	+12	-3
24N	10:05	-2	-4	0
25N	10:07	+3	+5	-2
26N	10:10	+4	+7	+1
27N	10:13	+4 $\frac{1}{2}$	+8	+1
28N	10:15	+1 $\frac{1}{2}$	+3	-12

29N	10:17	+3	+5	-10
-----	-------	----	----	-----

30N	10:20	+8	+14	-10
-----	-------	----	-----	-----

LINE: 196-W

29N	10:57	+6	+11	-5
-----	-------	----	-----	----

28N	10:59	+4 $\frac{1}{2}$	+8	-7
-----	-------	------------------	----	----

27N	11:01	+7	+12	-5
-----	-------	----	-----	----

26N	11:03	+7	+12	+7
-----	-------	----	-----	----

25N	11:04	+8	+14	+5
-----	-------	----	-----	----

24N	11:06	+9	+16	+5
-----	-------	----	-----	----

23N	11:08	+3	+5	-1
-----	-------	----	----	----

22N	11:09	+5	+9	-3
-----	-------	----	----	----

21N	11:13	+2	+4	-4
-----	-------	----	----	----

20N	11:15	+5	+9	-1
-----	-------	----	----	----

19N	11:17	+6	+11	-1
-----	-------	----	-----	----

18N	11:19	+8	+14	+2
-----	-------	----	-----	----

17N	11:20	+8	+14	-2
-----	-------	----	-----	----

16N	11:22	+4	+7	-4
-----	-------	----	----	----

22 + 20

(~ 2' WIDE)

SMALL CREEK FLOWING WEST

15N	11:23	$+2\frac{1}{2}$	+4	-9
14N	11:25	+2	+4	-11
13N	11:27	-4	-7	-15
12N	11:29	-8	-14	-14
11N	11:32	-5	-9	-16

LINE: 140 w

0	1:31	+6	+11	+12
1N	1:33	+11	+20	+16
2N	1:35	$+14\frac{1}{2}$	+26	+7
3N	1:37	+7	+12	+3
4N	1:39	+7	+12	+1
5N	1:40	$+9\frac{1}{2}$	+17	<del>0</del>
6N	1:42	+9	+16	0
7N	1:45	+8	+14	-3
8N	1:47	0	0	-1
9N	1:49	0	0	-3
10N	1:58	-7	-12	-4

LINE 124 W

10N 2:38 +14 $\frac{1}{2}$  +26 +11

9N 2:41 +8 $\frac{1}{2}$  +15 +5

8N 2:44 +4 $\frac{1}{2}$  +8 -2

7N 2:47 + $\frac{1}{2}$  +1 -5

6N 2:49 +3 +5 -4

5N 2:54 +3 $\frac{1}{2}$  +6 -4

4N 2:56 +5 $\frac{1}{2}$  +10 -3

3N 2:58 +6 +11 -4

2N 3:00 +1 +2 -9

1N 3:02 -4 -7 -7

0 3:03 -3 -5 -3

LINE 116 W

0 3:10 +5 +9 +5

1N 3:12 +8 +14 +2

2N 3:13 +6 +11 -2

3N 3:15 +2 +4 -8

4N 3:15 -3 -5 -7

5N 3:18 -6 -11 -5

6N 3:20 -4 -7 -4

7N 3:22 +3 +5 -1

8N 3:24 +11 $\frac{1}{2}$  +20 +1

9N 3:26 +16 +28 17

10N 3:28 +9 +16 +9

LINE 100 W

10N 4:00 +5 $\frac{1}{2}$  +10 -5

9N 4:17 0 0 -4

8N 4:19 -2 $\frac{1}{2}$  -4 -5

7N 4:22 -2 -4 -8

6N 4:23 -6 $\frac{1}{2}$  -12 -5

5N 4:26 -12 -21 0

4N 4:28 -1 -2 -4

3N 4:30 +9 $\frac{1}{2}$  +17 -10

2N 4:33 +4 $\frac{1}{2}$  +8 -2



JUST BELOW TOP OF

HILL





ATLAS.

Rouka E.M. 16

Pike Lake Y.T.

June 1967.

V. Pratiso

June 19, 1967

PROPERTY: PIKE GRID-2

DATE: JUNE 19/67

WEATHER: SUNNY WITH BROKEN CLOUDS

OPERATOR: V. PASTICO INST: EM 16 No. 30

LINE: 132 W

IN PHASE

STN. TIME DIP. % QUAD.

0 8:36 +1 +2 +4

1N 8:38 +1 +2 +2

2N 8:46 -3 -5 -1

3N 8:42 -3 -5 -5

~~4N 8:47 -11 -20 +10~~

5N 8:47 -11 -20 +10

6N 8:56 -6 -11 +3

7N 8:58 -3 -5 +4

8N 9:00 -3 -5 -1

9N 9:02 +1  $\frac{1}{2}$  +3 +6

10N 9:04 +16 +28 +9

LINE START: 132 W TIME START: 8:36

LINE FINISH: 52 W TIME FINISH: 4:45

IN AFTERNOON

LOCATION NOTES

LINE 80 W

21 S	10:16	+3	+5	+4
22 S	10:18	+1	+2	+1
23 S	10:20	-1	-2	+5
24 S	10:22	+3	+5	+4
25 S	10:24	+2 $\frac{1}{2}$	+4	+1
26 S	10:27	+7 $\frac{1}{2}$	+14	+2
27 S	10:31	+5	+9	+3

LINE 76 W

30 S	10:43	-3 $\frac{1}{2}$	-6	+1
29 S	10:46	-3	-5	+2
28 S	10:49	-4	-7	+2
27 S	10:55	-3	-5	+1
26 S	10:56	-1	-2	0
25 S	10:58	0	0	+4
24 S	11:00	+3	+5	+8
23 S	11:02	+4 $\frac{1}{2}$	+8	+7

Flows TO WEST  
NORTH SIDE OF LARGE CREEK

30+40

NORTH SIDE OF LARGE CREEK

225	11:04	-1	-2	+1
215	11:06	+2	+4	-1
205	11:08	+4	+7	0
195	11:12	+2	+4	-3
185	11:15	+2	+4	+2
175	11:16	+3	+5	+1
165	11:19	+4	+7	+2
155	11:20	+4	+7	0
145	11:23	+4	+7	-2
135	11:24	+4	+7	+1
125	11:26	+3	+5	-1
115	11:27	+4	+7	-2
105	11:35	+4	+7	-1
95	11:36	+2	+4	-2
85	11:38	+3	+5	-1
75	11:39	+4	+7	-1
65	11:41	+3	+5	0

CLAIM POSTS : POST # 1 OF PIKE # 244 # 23  
POST # 2 OF PIKE # 214 # 22

5S	11:42	+6	+11	+1
4S	11:43	+3	+5	-8
3S	11:46	+1	+2	-10
2S	11:47	+4	+7	-8
1S	11:48	+2	+4	-8
0	11:49	+1 $\frac{1}{2}$	+3	-10

LINE 68 W

0	1:14	+8 $\frac{1}{2}$	+15	-13
1S	1:16	+6	+11	-14
2S	1:19	-3	-5	-9
3S	1:20	+3	+5	-6
4S	1:22	+5	+9	-1
5S	1:23	+5	+9	-2
6S	1:24	+6 $\frac{1}{2}$	+12	-5
7S	1:29	+5	+9	-2
8S	1:31	+1 $\frac{1}{2}$	+3	-2
9S	1:32	+3	+5	-5

105	1:35	$+4\frac{1}{2}$	+8	-2
-----	------	-----------------	----	----

115	1:39	$-4\frac{1}{2}$	-8	-8
-----	------	-----------------	----	----

125	1:42	+3	+5	-2
-----	------	----	----	----

135	1:44	+3	+5	-2
-----	------	----	----	----

145	1:45	+3	+5	-1
-----	------	----	----	----

155	1:47	+4	+7	-1
-----	------	----	----	----

165	1:49	-1	-2	+1
-----	------	----	----	----

175	1:50	+4	+7	0
-----	------	----	----	---

~~185~~

195	1:56	-2	-4	-2
-----	------	----	----	----

19+505 205	1:58	+6	+11	0
---------------	------	----	-----	---

LINE 60 W

17185	2:36	$-5\frac{1}{2}$	-10	-6
-------	------	-----------------	-----	----

16175	2:38	$-\frac{1}{2}$	-1	-2
-------	------	----------------	----	----

15165	2:42	$+1\frac{1}{2}$	+3	+6
-------	------	-----------------	----	----

14155	2:44	+7	+12	+3
-------	------	----	-----	----

13145	2:46	$+7\frac{1}{2}$	+14	+2
-------	------	-----------------	-----	----

~~ZOS~~

LARGE CREEK (6-7' WIDE) ZOS ON SOUTH SIDE OF CREEK FLOWS WEST

FLOWS WEST

NORTH SIDE OF LARGE CREEK

CHOPPER PAD

12 1/2 S	2:52	+5 1/2	+10	-3
----------	------	--------	-----	----

11 1/2 S	2:54	+11	+20	-2
----------	------	-----	-----	----

10 1/4 S	2:56	+7	+12	+3
----------	------	----	-----	----

9 1/2 S	2:58	+5	+9	-2
---------	------	----	----	----

8 1/4 S	3:00	+16 1/2	+29	-9
---------	------	---------	-----	----

7 1/4 S	3:02	+2	+4	-3
---------	------	----	----	----

6 1/2 S	3:04	+3	+5	-3
---------	------	----	----	----

5 1/2 S	3:06	+4	+7	-5
---------	------	----	----	----

4 1/4 S	3:07	+3	+5	-11
---------	------	----	----	-----

3 1/2 S	3:09	-8	-14	-12
---------	------	----	-----	-----

2 S	3:11	-12	-21	-10
-----	------	-----	-----	-----

<del>1 1/2 S</del>	<del>3:11</del> 3:12	<del>-12</del>	<del>-21</del>	<del>-10</del>
--------------------	-------------------------	----------------	----------------	----------------

1 S	3:12	-4	-7	-14
-----	------	----	----	-----

0	3:20	-5	-9	-11
---	------	----	----	-----

LINE 52 W

0	3:41	+2 1/2	+4	+1
---	------	--------	----	----

1 S	3:46	-2 1/2	-4	-4
-----	------	--------	----	----

25	3:47	-6	-11	-5
35	3:51	-12	-21	-5
45	3:53	-12	-21	-1
55	3:57	+6	+11	-13
65	3:58	+3	+5	-9
75	4:02	+10	+18	-7
85	4:03	-4	-7	+2
95	4:05	+4	+7	+3
105	4:06	$+3\frac{1}{2}$	+5	+7
115	4:09	+10	+18	-2
125	4:10	+7	+12	6
135	4:12	$+5\frac{1}{2}$	+10	0
145	4:14	$+5\frac{1}{2}$	+10	0
155	4:16	$+\frac{1}{2}$	+1	-2
165	4:19	$-\frac{1}{2}$	-1	-4
175	4:39	-2	-4	-4
185	4:41	-2	-4	0

6 OR 7 FT. WIDE

16750 - CREEK FROM OLD CAMP



37  
ATLAS

Roulca EM. 16

Pilce Ralce Y.T.

June 1967

V. Praticos

June 18/67

PROPERTY: PIKE

GRID - 2

DATE: JUNE 18/67

WEATHER: MOSTLY SUNNY. SHORT RAIN STORM

OPERATOR: V. PARIATO INST: FM 16 No. 30

LINE: 188 W

IN PHASE

STN.	TIME	DIP	%	QUAD.
------	------	-----	---	-------

11N	9:24	+11	+20	-5
-----	------	-----	-----	----

12N	9:26	+7	+12	-2
-----	------	----	-----	----

13N	9:28	+3	+5	-3
-----	------	----	----	----

14N	9:30	+6	+11	-2
-----	------	----	-----	----

15N	9:31	+9	+16	+4
-----	------	----	-----	----

16N	9:33	+10	+18	+5
-----	------	-----	-----	----

17N	9:35	+9	+16	+2
-----	------	----	-----	----

18N	9:36	-3	-5	-3
-----	------	----	----	----

19N	9:38	-4	-7	-3
-----	------	----	----	----

20N	9:40	+3	+5	-5
-----	------	----	----	----

LINE 180 W

20N	10:08	+6	+11	-9
-----	-------	----	-----	----

LINE START: 188W TIME START: 4:24<sup>40</sup>

LINE FINISH: 140W TIME FINISH: 4:58

BETWEEN 1 & 2 P.M.

LOCATION NOTES

19N	10:10	+1	+2	-10
-----	-------	----	----	-----

18N	10:12	+1	+2	-3
-----	-------	----	----	----

17N	10:15	+5	+9	+4
-----	-------	----	----	----

16N	10:17	+14 $\frac{1}{2}$	+26	-3
-----	-------	-------------------	-----	----

15N	10:19	+20	+36	+10
-----	-------	-----	-----	-----

14N	10:21	+14	+25	+12
-----	-------	-----	-----	-----

13N	10:23	+6	+11	+5
-----	-------	----	-----	----

12N	10:24	+5	+9	+2
-----	-------	----	----	----

11N	10:27	+7	+12	+3
-----	-------	----	-----	----

LINE 172 W

11N	11:28	+8 $\frac{1}{2}$	+15	+15
-----	-------	------------------	-----	-----

12N	11:31	+10	+18	+1
-----	-------	-----	-----	----

13N	11:33	+17	+30	-4
-----	-------	-----	-----	----

14N	11:36	+15 $\frac{1}{2}$	+28	-2
-----	-------	-------------------	-----	----

15N	11:39	+16	+28	-3
-----	-------	-----	-----	----

16N	11:40	+9	+16	-4
-----	-------	----	-----	----

17N	11:43	+10	+18	-9
-----	-------	-----	-----	----

18 N	11:45	+9 $\frac{1}{2}$	+17	-5
------	-------	------------------	-----	----

19 N	11:47	+10	+18	+3
------	-------	-----	-----	----

20 N	11:50	+15	+27	+5
------	-------	-----	-----	----

LINE 164 W

20 N	1:59	+17 $\frac{1}{2}$	+31	-4
------	------	-------------------	-----	----

19 N	2:01	+8 $\frac{1}{2}$	+15	+3
------	------	------------------	-----	----

18 N	2:03	+12	+21	+6
------	------	-----	-----	----

17 N	2:05	+11 $\frac{1}{2}$	+20	+13
------	------	-------------------	-----	-----

16 N	2:07	+5	+9	-1
------	------	----	----	----

15 N	2:09	+9 $\frac{1}{2}$	+17	-6
------	------	------------------	-----	----

14 N	2:11	+7	+12	+2
------	------	----	-----	----

13 N	2:14	+11	+20	+1
------	------	-----	-----	----

12 N	2:15	+9 $\frac{1}{2}$	+17	+5
------	------	------------------	-----	----

11 N	2:18	+2	+4	-1
------	------	----	----	----

LINE 156 W

12 N	3:23	+5	+9	+3
------	------	----	----	----

13 N	3:26	+7 $\frac{1}{2}$	+14	+7
------	------	------------------	-----	----

14N	3:28	+12	+21	+5
-----	------	-----	-----	----

15N	3:30	+5	+9	-8
-----	------	----	----	----

16N	3:32	+6	+11	-5
-----	------	----	-----	----

17N	3:34	-3	-5	-6
-----	------	----	----	----

18N	3:36	+6	+11	-3
-----	------	----	-----	----

19N	3:38	-1	-2	-6
-----	------	----	----	----

20N	3:40	-8	-14	-8
-----	------	----	-----	----

LINE 148 W

20N	3:56	+3	+5
-----	------	----	----

19N	3:58	+2	+4
-----	------	----	----

18N	3:59	+4	+7
-----	------	----	----

17N	4:01	+8 $\frac{1}{2}$	+15
-----	------	------------------	-----

16N	4:03	- $\frac{1}{2}$	-1
-----	------	-----------------	----

15N	4:05	+7	+12
-----	------	----	-----

14N	4:06	+5	+9
-----	------	----	----

13N	4:09	+17 $\frac{1}{2}$	+31
-----	------	-------------------	-----

12N	4:10	+4 $\frac{1}{2}$	+8
-----	------	------------------	----



ATLAS

Ronka EM 16

Piho Lake, Y.T.

June, 1967

V. Pratico

June 12



LINE START 220W TIME ST. 2 8:55AM

LINE FINISH 204 W IN TIME FINISH 12:30

LOCATION NOTES

small creek 2-3 ft. wide (0+70)

STN.	Time	in phase DIP	%	quad
35	9:29	$-1\frac{1}{2}$	-3	-3
45	9:31	$+4\frac{1}{2}$	+8	-2
55	9:33	$+1\frac{1}{2}$	+3	-5
<del>65</del>	9:36	-8	-14	-7
75	9:37	$-2\frac{1}{2}$	-4	-5
85	9:40	$+6\frac{1}{2}$	+11	+3
95	9:42	+4	+7	+2
105	9:44	+5	+9	+2
<u>Line: 212 W</u>				
105	10:22	+5	+9	-5
95	10:27	$+2\frac{1}{2}$	+4	-3
85	10:30	0	0	-4
75	10:34	+1	+2	+1
65	10:37	$+1\frac{1}{2}$	+3	0
55	10:40	0	0	+3
45	10:43	+2	+4	-2
35	10:45	$-1\frac{1}{2}$	-3	-2

Location notes

2

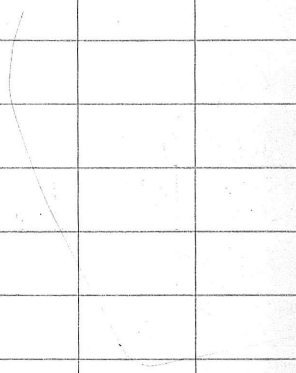

2 S	11:05 <del>10:48</del>	-6	-11	+3
-----	---------------------------	----	-----	----

1 S	11:07	-8	-14	+3
-----	-------	----	-----	----

0	11:11	-8	-14	+4
---	-------	----	-----	----

1 N	11:14	-3	-5	+4
-----	-------	----	----	----

2 N	11:16	$+ \frac{1}{2}$	+1	+1
-----	-------	-----------------	----	----

3 N	11:19	+3	+5	+1
-----	-------	----	----	----

4 N	11:21	0	0	+1
-----	-------	---	---	----

5 N	11:22	+1	+2	0
-----	-------	----	----	---

6 N	11:24	+1	+2	-2
-----	-------	----	----	----

7 N	11:26	0	0	+1
-----	-------	---	---	----

8 N	11:30	+3	+5	+2
-----	-------	----	----	----

9 N	11:34	$+5 \frac{1}{2}$	+10	+1
-----	-------	------------------	-----	----

10 N	11:37	+5	+9	0
------	-------	----	----	---

<u>Line</u>	<u>204</u>	w		
-------------	------------	---	--	--

10 N	11:57	+6	+11	+8
------	-------	----	-----	----

9 N	12:00	$+4 \frac{1}{2}$	+8	+6
-----	-------	------------------	----	----

8 N	12:08	$+6 \frac{1}{2}$	+11	+5
-----	-------	------------------	-----	----

small creek flowing westerly

small creek at 8480 N

7 N	12:13	+5 $\frac{1}{2}$	+10	+9
6 N	12:16	+8	+14	+6
5 N	12:19	+12 $\frac{1}{2}$	+22	+3
4 N	12:23	+12	+21	+7
3 N	12:25	+10	+18	+9
2 N	12:27	+4 $\frac{1}{2}$	+8	+7
1 N	12:31	+3	+5	+6

0

15

25

65

75

85

95

↓

middle of small lake

↑

ATLAS

Ronko EM 16

Pike Lake, VT

June, 1967

V. Pratico

June 13

Property: PIKE

Grid 2

DATE: JUNE 13/67 WEATHER: Sunny

OPERATOR: V. PRATICO Inst.: EM 16 No. 30

LINE: 204 W

STN.	TIME	IN PHASE		QUAD
		Dip	%	
05	8:57	+3½	+6	+2
15	9:00	+3	+5	+1
25	9:03	+2½	+4	+2
35	9:06	+1½	+3	+5
45	9:08	0	0	+2
55	9:10	-1	-2	-3
65	9:13	-5½	-10	+3
75	9:15	-3	-5	+3
85	9:16	-2½	-4	+7
95	9:19	+8	+14	+8
105	9:21	+6	+11	+1

LINE: 196 W

105	9:59	+10½	+19	-3
-----	------	------	-----	----

LINE START: 204 W TIME START: 8:57

LINE FINISH: 172 W TIME FINISH: 5:02

LOCATION NOTES

southern end of pond

9S 10:02 +3 +5 -6

8S 10:05 +9 +14 +1

7S 10:18 +2½ +4 -7

6S 10:21 +1 +2 0

5S 10:29 +10 +18 -6

4S 10:32 -4 -7 -5

3S 10:34 0 0 -9

2S 10:37 -1½ -3 -7

1S 10:40 -4½ -8 -2

0 10:43 -8 -14 -5

1N 10:46 -7 -12 -6

2N 10:49 +4½ +8 +2

3N 10:51 -2 -4 -2

4N 10:53 +3 +5 -1

5N 10:55 +4 +7 +4

6N 10:58 +3½ +6 +4

7N 11:00 +2 +4 +6

8N 11:02 +3 +5 -2

creek flowing westerly ( $\sim 12'$   
wide)

9 N	11:04	+8	+14	+1
-----	-------	----	-----	----

10 N	11:05	-2	-4	-2
------	-------	----	----	----

LINE: 188 W

10 N	11:20	-8	-14	-3
------	-------	----	-----	----

9 N	11:23	+3	+5	-3
-----	-------	----	----	----

8 N	11:25	-4	-7	-12
-----	-------	----	----	-----

7 N	11:26	+13	+23	-7
-----	-------	-----	-----	----

6 N	11:28	-4	-7	-4
-----	-------	----	----	----

5 N	11:31	0	0	+1
-----	-------	---	---	----

4 N	11:33	$+4\frac{1}{2}$	+8	-2
-----	-------	-----------------	----	----

3 N	11:35	+8	+14	-13
-----	-------	----	-----	-----

2 N	11:38	$+2\frac{1}{2}$	+4	-7
-----	-------	-----------------	----	----

1 N	11:43	-8	-14	-8
-----	-------	----	-----	----

0	12:57	+8	+14	+1
---	-------	----	-----	----

1 S	1:01	+3	+9	+4
-----	------	----	----	----

2 S	1:03	+2	+4	-9
-----	------	----	----	----

3 S	1:07	$+17\frac{1}{2}$	+31	+2
-----	------	------------------	-----	----

small creek running westerly  
(~ 1'-2') at 1 + 20 N



45	1:09	$+8\frac{1}{2}$	+15	-4
55	1:25	$-8\frac{1}{2}$	-15	-1
65	1:30	$-3\frac{1}{2}$	-6	-4
75	1:33	$+8\frac{1}{2}$	+15	+5
85	1:35	$-5\frac{1}{2}$	-10	+3
95	1:37	$-12\frac{1}{2}$	-22	0
105	1:40	0	0	0
115	1:41	$+1\frac{1}{2}$	+3	+3
125	1:44	+4	+7	+9
135	1:46	+1	+2	+7
145	1:48	0	0	+3
155	1:50	-2	-4	-3
165	1:52	-2	-4	0
175	1:53	-1	-2	-2
185	1:57	$-3\frac{1}{2}$	-6	-7
195	1:59	-1	-2	+2
205	2:01	0	0	+5

[outer drop  $\frac{2}{3}$  along stream]  
large stream (same as 19 $\frac{1}{2}$ W 65)

claim line from 188 W 205 to 180 W 225

LINE: 180 W

205	2:44	$+11\frac{1}{2}$	+20	+4
195	2:47	+1	+2	-2
185	2:50	$-\frac{1}{2}$	-1	-4
175	2:55	+2	+4	-5
165	2:58	+3	+5	-4
155	3:00	$+2\frac{1}{2}$	+4	+1
145	3:06	$+5\frac{1}{2}$	+10	+3
135	3:09	$+7\frac{1}{2}$	+12	+6
* 125	3:12	$-\frac{1}{2}$	-1	0
115	3:16	-5	-9	-7
105	3:18	$-\frac{1}{2}$	-1	-3
95	3:20	$+1\frac{1}{2}$	+3	+1
85	3:23	$+2\frac{1}{2}$	+4	+2
75	3:24	+4	+7	-1
65	3:26	$+2\frac{1}{2}$	+4	0
55	3:27	+1	+2	-2

large creek (same as 196 w 65)

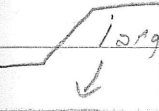

4S	3:29	+7	+12	+9
3S	3:31	+4	+7	+5
2S	3:33	+2	+4	-1
1S	3:35	$+4\frac{1}{2}$	+8	-2
0	3:37	$-2\frac{1}{2}$	-4	-5
1N	3:40	$+6\frac{1}{2}$	+12	-3
2N	3:41	+1	+2	0
3N	3:44	0	0	+5
4N	3:46	$+13\frac{1}{2}$	+24	+2
5N	3:58	+5	+9	0
6N	4:00	$+6\frac{1}{2}$	+12	-2
7N	4:03	-7	-12	-7
8N	4:05	$+\frac{1}{2}$	+1	-2
9N	4:08	+4	+7	-6
10N	4:10	$+12\frac{1}{2}$	+22	-8

LINE 172 W

10N	4:30	$+2\frac{1}{2}$	+4	+2
-----	------	-----------------	----	----

9N	4:34	$-2\frac{1}{2}$	-4	+3
----	------	-----------------	----	----

8N	4:36	$-1\frac{1}{2}$	-3	0
----	------	-----------------	----	---

7N	4:38	$+2\frac{1}{2}$	+4	+4
----	------	-----------------	----	----

6N	4:42	+12	+21	-8
----	------	-----	-----	----

5N	4:46	$-5\frac{1}{2}$	-10	-9
----	------	-----------------	-----	----

4N	4:52	$+21\frac{1}{2}$	-40	-1
----	------	------------------	-----	----

3N	4:54	$-2\frac{1}{2}$	-4	-3
----	------	-----------------	----	----

2N	4:56	+1	+2	-2
----	------	----	----	----

1N	4:59	$-5\frac{1}{2}$	-10	-4
----	------	-----------------	-----	----

0	5:02	-1	-2	+2
---	------	----	----	----

ATLAS

Ronka EM 16

Piho Lake, YT

June, 1967

v. Praticus

June 14

PROPERTY : PIKE

GRID 2

DATE : JUNE 14/67

WEATHER: SUNNY, HIGH  
WISPY CLOUDS

RAIN CLOUDS LATER

OPERATOR : V. PRATICO

INST. : EM 16 No. 30

LINE : 172 W

IN PHASE

STN.	TIME	DIP	%	QUAD.
------	------	-----	---	-------

15	8:27	+4	+7	+4
----	------	----	----	----

25	8:30	-1 1/2	-3	0
----	------	--------	----	---

35	8:32	+5 1/2	+10	-1
----	------	--------	-----	----

45	8:34	-4 1/2	-8	-1
----	------	--------	----	----

55	8:35	0	0	+3
----	------	---	---	----

65	8:37	+2	+4	+4
----	------	----	----	----

75	8:38	+4	+7	+7
----	------	----	----	----

85	8:41	-2	-4	-1
----	------	----	----	----

95	8:42	-4	-7	-7
----	------	----	----	----

105	8:48	-3	-5	-5
-----	------	----	----	----

115	8:50	+1	+2	+2
-----	------	----	----	----

125	8:54	-1	-2	-4
-----	------	----	----	----

135	8:55	0	0	0
-----	------	---	---	---

LINE START: 172 W TIME START: 8:27<sup>27</sup>

LINE FINISH: 156 W TIME FINISH: 4:16

LOCATION NOTES

145	8:57	+4	+7	+8
155	9:24	+1	+2	+6
165	9:26	+3	+5	+6
175	9:27	+1	+2	+1
185	9:28	0	0	-2
195	9:31	+2	+4	-1
205	9:33	+1	+2	-1
215	9:34	+1	+2	-4
225	9:36	+1	+2	-8
235	9:38	+3	+5	-1
245	9:40	+4	+7	+2
255	9:42	+3	+5	0
265	9:44	+2	+4	-5
275	9:45	+4	+7	-3
285	9:46	+4	+7	-1
295	9:48	+4	+7	-1
305	9:50	+3 $\frac{1}{2}$	+6	-4

large creek at 14+50 s-flows to west

LINE: 164 W

305	10:41	+2	+4	-1
295	10:45	+2	+4	-4
285	10:46	+1 $\frac{1}{2}$	+3	-9
275	10:48	+3	+5	-7
265	10:50	+3	+5	-4
255	10:52	+2	+4	0
245	10:53	+1	+2	0
235	10:54	0	0	+1
225	10:56	-1	-2	+1
215	11:00	-1	-2	+5
205	11:02	- $\frac{1}{2}$	-1	+8
195	11:03	-2	-4	+4
185	11:05	-1	-2	+3
175	11:06	0	0	+4
165	11:08	0	0	+2
155	11:09	+1 $\frac{1}{2}$	+3	-2

14S	11:11	+2	+4	-1
13S	11:13	+1	+2	-4
12S	11:14	+2	+4	0
11S	11:16	+4 $\frac{1}{2}$	+8	+6
10S	11:17	+12	+21	+11
9S	11:19	+5	+9	-1
8S	11:20	+6	+11	0
7S	11:21	-3	-5	-3
6S	11:23	-9	-16	-5
5S	11:26	-8 $\frac{1}{2}$	-15	-1
4S	11:28	+5 $\frac{1}{2}$	+10	0
3S	11:37	+7	+11	+2
2S	11:39	+2 $\frac{1}{2}$	+4	-7
1S	11:41	-12	-21	0
0	11:42	-3	-5	-10
1N	11:44	-14 $\frac{1}{2}$	-26	-4
2N	11:46	+1	+2	-11

large stream - flows to west

3 N	11:48	$+9\frac{1}{2}$	+16	0
4 N	11:50	$-\frac{1}{2}$	-1	+1
5 N	11:08	$+1\frac{1}{2}$	+3	-3
6 N	1:10	+3	+5	-1
7 N	1:13	$-3\frac{1}{2}$	-5	+2
8 N	1:18	+1	+2	+9
9 N	1:20	$+8\frac{1}{2}$	+15	+14
10 N	1:23	+9	+16	+3

Line: 156 W

10 N	1:50	$-1\frac{1}{2}$	-3	+1
10 N	1:52	+9	+16	-2
9 N	1:54	+8	+14	0
8 N	1:58	$+11\frac{1}{2}$	+20	+2
7 N	2:00	+22	+40	+9
6 N	2:02	+7	+12	+14
5 N	2:03	$+5\frac{1}{2}$	+10	+8
4 N	2:06	+2	+4	+3

claim posts at 8+50 N:

Post #1 OF PIKE 459 & 460

Post #2 OF PIKE 457 & 458

3 N	2:09	$+1\frac{1}{2}$	+3	-1
2 N	2:10	$-\frac{1}{2}$	-1	+5
4 N <sup>o</sup>	2:18	+5	+9	+18
10	2:20	$-\frac{1}{2}$	-1	+4
15	2:25	-4	-7	+3
25	2:28	+11	+20	-8
35	2:30	$+4\frac{1}{2}$	+8	-9
45	2:37	-6	-11	-14
55	2:44	-6	-11	-12
65	3:28	-12	-21	-9
75	3:31	-6	-11	+1
85	3:32	-7	-12	-8
95	3:34	$-9\frac{1}{2}$	-17	-5
105	3:35	-8	-16	0
115	3:37	+6	+11	+8
125	3:38	-2	-4	+3
135	3:41	-6	-11	-4

large stream flowing to west

145	3:43	$-6\frac{1}{2}$	-12	-9
155	3:44	+1	+2	-1
165	3:46	-1	-2	-4
175	3:47	-1	-2	-1
185	3:48	-2	-4	-2
195	3:50	0	0	+4
205	3:57	-4	-7	+5
215	3:59	$-\frac{1}{2}$	-1	+9
225	4:00	-2	-4	-5
235	4:03	-4	-7	-4
245	4:05	-3	-5	-3
255	4:07	+2	+4	+4
265	4:09	$-2\frac{1}{2}$	-4	-1
275	4:11	$-3\frac{1}{2}$	-6	-9
285	4:13	-5	-9	-9
295	4:14	$-5\frac{1}{2}$	-10	-11
305	4:16	-9	-16	-15

1595

1650

ATLAS

Ronka EM 16

Pike Lake - YT

June, 1967

V. Pratico

June 15, 1967

PROPERTY: PIKE GRID - 2

DATE: JUNE 15/67

WEATHER: PARTIALY SUNNY - HIGH CLOUD

OPERATOR: V. Pratico INST.: FM16 No. 30

LINE: 148 W

STN.	TIME	IN PHASE		QUAD
		DIP	%	

10 N	9:07	0	0	-5
------	------	---	---	----

9 N	9:09	-3	-5	-3
-----	------	----	----	----

8 N	9:10	-6	-11	-2
-----	------	----	-----	----

7 N	9:12	+9	+16	-2
-----	------	----	-----	----

6 N	9:13	+14	+25	-3
-----	------	-----	-----	----

5 N	9:15	+20	+36	+7
-----	------	-----	-----	----

4 N	9:16	+12 $\frac{1}{2}$	+22	+14
-----	------	-------------------	-----	-----

3 N	9:18	+6	+11	+5
-----	------	----	-----	----

2 N	9:20	+6	+11	+1
-----	------	----	-----	----

1 N	9:21	+5	+9	0
-----	------	----	----	---

0	9:23	+4 $\frac{1}{2}$	+8	0
---	------	------------------	----	---

15	9:24	+8	+14	+2
----	------	----	-----	----

LINE START: 148 W TIME START: 9:07

LINE FINISH: 132 W TIME FINISH: 4:07

SOME THUNDER - RAIN IN AFTERNOON

LOCATION NOTES

25	9:26	+8	+14	+10
35	9:28	+2	+4	+14
45	9:29	$-\frac{1}{2}$	-1	+11
55	9:34	+1	+2	0
65	11:07	$-\frac{1}{2}$	-3	-6
75	11:10	-6	-11	-16
85	11:12	-14	-25	-9
95	11:14	+6	+11	+9
105	11:16	+4	+7	+7
115	11:18	$-6\frac{1}{2}$	-12	+1
125	11:20	-8	-14	-9
135	11:22	-7	-12	+1
145	11:24	+20	+36	+5
155	11:25	+7	+12	+9
165	11:27	-11	-20	-4
175	11:29	-13	-23	-1
185	11:30	$+10\frac{1}{2}$	+19	+11
195	11:32	+6	+11	+9



swamp, backwaters, islands  
& creek



20 S	11:34	-7	-12	-2
------	-------	----	-----	----

21 S	11:36	0	0	+1
------	-------	---	---	----

22 S	11:37	+10	+18	+1
------	-------	-----	-----	----

23 S	11:39	+12	+21	+4
------	-------	-----	-----	----

24 S	11:40	-7	-12	-3
------	-------	----	-----	----

25 S	11:42	+7	+12	+4
------	-------	----	-----	----

26 S	11:44	+4	+7	+3
------	-------	----	----	----

27 S	11:45	$+9\frac{1}{2}$	+17	0
------	-------	-----------------	-----	---

28 S	11:47	$+5\frac{1}{2}$	+2	+2
------	-------	-----------------	----	----

29 S	11:48	+8	+14	+7
------	-------	----	-----	----

30 S	11:50	+9	+16	+10
------	-------	----	-----	-----

LINE: 140 W

0	10:30	$+4\frac{1}{2}$	+8	+11
---	-------	-----------------	----	-----

15	10:32	+3	+5	+8
----	-------	----	----	----

25	10:35	0	0	+2
----	-------	---	---	----

35	10:37	-2	-4	+3
----	-------	----	----	----

45	10:41	$-\frac{1}{2}$	-1	+2
----	-------	----------------	----	----

small creek ( $\sim 1-2'$  wide) flowing west



creek channels & islands

55

65

75

10:53

+2

+4

-1

85

10:55

-2

-4

-4

95

3:00

-8

-14

-7

105

2:47

$-8\frac{1}{2}$

-15

0

115

2:45

$+10\frac{1}{2}$

+19

+9

125

2:42

$+14\frac{1}{2}$

+26

+6

135

2:38

0

0

+1

145

2:36

$-14\frac{1}{2}$

-26

-5

155

2:34

-4

-7

-1

165

2:32

-4

-7

-3

175

2:29

-1

-2

-6

185

2:27

-10

-18

-4

195

2:25

+2

+4

+2

205

2:23

-4

-7

0

215

2:21

+5

+9

-1

~~1~~

1

~~1~~ small lake between 65 & 75

225	2:19	+9	+16	-5
235	2:16	+1	+2	-2
245	2:13	+1	+2	+3
255	2:11	+8	+14	+5
265	2:07	+1 $\frac{1}{2}$	+3	-3
275	2:05	+4	+7	-1
285	2:02	+4 $\frac{1}{2}$	+8	-1
295	2:00	-1 $\frac{1}{2}$	-3	-6
305	1:57	+1	+2	-3
315	1:49	+8	+14	+5
325	1:47	+4	+7	+6
335	1:45	+6 $\frac{1}{2}$	+12	+3
345	1:43	+3	+5	+2
355	1:41	+ $\frac{1}{2}$	+2	+3
365	1:38	0	0	+3
375	1:36	-1 $\frac{1}{2}$	-3	+3
385	1:33	-5	-9	+2

25+50 - small creek flowing west

base of ~~ridge~~ ridge to south

395	1:31	$-6\frac{1}{2}$	-12	+2
-----	------	-----------------	-----	----

405	1:29	$-7\frac{1}{2}$	-14	+2
-----	------	-----------------	-----	----

<del>41</del> LINE	132	W		
--------------------	-----	---	--	--

405	3:45	+4	+7	+3
-----	------	----	----	----

395	3:47	-9	-16	+9
-----	------	----	-----	----

385	3:49	-3	-5	+9
-----	------	----	----	----

375	3:58	+2	+4	+13
-----	------	----	----	-----

365	4:00	$+9\frac{1}{2}$	+17	+11
-----	------	-----------------	-----	-----

355	4:04	$-\frac{1}{2}$	-1	+2
-----	------	----------------	----	----

345	4:06	-5	-9	0
-----	------	----	----	---

335	4:07	$-4\frac{1}{2}$	-8	0
-----	------	-----------------	----	---

325				
-----	--	--	--	--

315				
-----	--	--	--	--

305				
-----	--	--	--	--

295				
-----	--	--	--	--

285				
-----	--	--	--	--

275				
-----	--	--	--	--

Carole point  
6332386

June 16

Sycamore trench south  
of Mallard Bay is loc.  
30' @ 240° from NW  
corner of lake with  
island in it

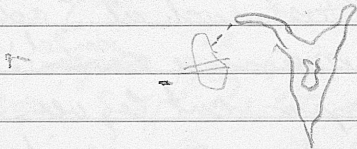

Trench in sy or  
sg, sy porph.  
25' along @ 310°  
dyke @ 325°



June 17

Part dipping gty  
in granite

in pyrox &

Strike  $3210^{\circ}$  -  $320^{\circ}$   
Near S adit

Host rock at S adit  
is massive ~~med gr~~ <sup>med gr</sup>  
pyrox cut by vein  
of quartz + pink  
feld. Through much  
of area feld is  
med gr + res.  
Suggests for below.

At portal however  
it is coarse & layered

+ is actually  
pegmatite

S adit

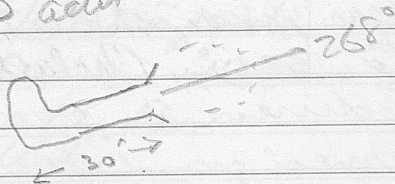

Sep or gty sy  
300' S of Adit at  
corner of ridge

June 18

Cu Mo Show

NW corner group

Shear zone dips NE at  $70^\circ$  &  
sketches  
@  $330^\circ$ . Chalcos & Mo

lenses in green  
med. grain diorite  
or monzonite -  
in creek bed.

Creek strikes about  
 $338^\circ$  here. (Samp 2+3)  
825 826

Small creek 100'  
@  $110^\circ$  from above  
5 Mo Chalcos  
gtz vein @  $80^\circ$  827  
vein (Samp 4+5)  
828

Samp 1 taken from  
100' upstream from  
#2. Some diorite  
Chalcos & pyrite  
seen in diorite &  
gtz diorite.

Kluane trip.

July 11<sup>th</sup> left Whitehorse  
Lunch + Supper enroute to  
Silver City. - Stayed at  
Owen Hugh's camp  
overnight as was delayed  
by washout at Silver Creek.

July 12<sup>th</sup> Breakfast at  
Hugh camp.

Lunch at White R.  
Supper at Burwash.

Kluane R. in flood  
& doesn't look good for  
boat trip. Very muddy  
& can't tell how deep.  
Should wait till to-  
morrow. Tried to

get up Quill creek  
but road washed  
out there. Centennial  
Clubmen + truck load  
of gear stranded at  
flats below washout.

Stayed at Burwash on  
Thursday night. (\$7.00).

July 13<sup>th</sup>

Breakfast at Burwash  
(\$3.20). ~~Q~~ Tried to get  
down Kluane R. from  
Mt Kennedy Lodge at  
Mile 1118. Made  
it about  $\frac{1}{2}$  way to  
Tintup L. & broke shear.

Boat to Pin  
Spence, at 174°

pin. River looking  
& very bad & had  
planned on 2 trips  
today & didn't have  
all gear so turned  
back at about noon.  
(Whitewater). Arrived  
at Kennedy Lodge  
after abandoning  
boat on R. bank about  
1 M down from Lodge  
at 10:30. Had several  
close calls. Never go  
down Kuane R. by

boat. Our motor  
was too small  $7\frac{1}{2}$  HP  
& we broke about 6  
shear pins. River was  
very muddy & couldn't  
see through  $\frac{1}{4}$ " of  
water.

Had late supper at  
Kennedy Lodge (\$6.60)  
and rented cabin  
(\$15).

July 19th (Fri)

Breakfast at Kennedy  
Mt. Lodge (\$4.35).  
Took Jeep to Donyek R  
Stave to find shear  
pin but none. Got

Boat & gear all  
back up to jeep &  
drive to Hudson  
Bay mine to see  
Wally Green - not there.

Went to Neesmont  
& found Mountain  
Climber camp in  
their Rd with car  
stuck in mud,  
~~then~~ hauled out.  
Wally Green out at  
Neesmont either.

Went to Burwash  
for supper \$ 3.90  
Back to Whitehorse by

2 AM.

\*  
Get for Ross R. Trip.

Knife

Books

Booze (at store + office)

Photos to work on album.

Take typewriter.

Gun.

Get Handgun at R.C.M.P.

Bank.

Carols present #.

Magnetometer.

Film → Razor blades.

Stamps

20 core trays

Trip to Fuel.

Anvil

John Flecker.

---

2000

15

10000

2000

300.00

2,000,000.00

1,000,000.00

\$ 2,000,000.00

---

Shoes.

For Van

Size 42 - USAF  
Jacket

44

Jacket with flying jacket.

---

Look for Walrus Post  
on Little Brewster +  
Nichols Bay.

Dodge may be  
available Aug 12<sup>th</sup>  
or so with Mitsui

Ketchikan Trip. July 29

Expenses. (\$U.S.)

July 29 Taxi to Juneau  
Juneau airport 5.25  
Lunch, Juneau 1.75  
Supper - Ketch 3.90  
Taxi - Ketch 1.50  
July 30 Hotel - Ketch 12.00  
Taxi to Supper \$2.00  
Breakfast \$2.17  
Groceries Walper 20.00  
July 31 NIL  
Aug 1 Taxi 1.50  
Supper 3.38  
Hotel 8.50

Pb Zn Show

Nichols Bay NE side

Vein of quartz + barite about 75' across cut at [redacted] by adit 20' long. [redacted] in thin tan schist + greenstone.

Sulphides are pyrite + galena > 2%.

Assay for Ag.  
Considerable amt.  
Another adit 150' upstream shows some vein

|| to 1st adit. Vein pulled off here at N end.  
Took another sample.

Cut shows at head of  
Little Brown Bay  
at elev of about  
400' above shore + on  
base of cliff in gully  
is small pit  
about 10' long @ 350°  
in a gtz, or gtz-crypt  
porphyry - grey + very  
siliceous with  
many fine fractures.  
Vein or patches of  
coarse calcite  
crystals associated with  
massive chalcocite  
occur in the pit. It  
is also abundant in

taken on slope below  
pit. Walper says  
this is a zone 15'  
wide at this pit &  
~~the~~ + extends to the  
west of the pit. This  
not observed today  
as very dark. Hill  
also steep. See  
photos.

Took mud + rock  
samples but none  
for assay.

Stayed aboard "Argo"  
Sunday night

July 31. Return to  
 Showing on cliff at Little  
 Brownson bay.

Calcite here is in coarse  
 blebs in a quartz porphyry  
 Porphyry is made of grained  
 greenish rock with white to light  
 grey qtz crystals or "eyes"  
 surrounded by green platy  
 minerals (mica - sericite  
 altered feldspar) which  
 comprise @ 10 to 25% of  
 total rd show. Feld seen  
 more abundant elsewhere

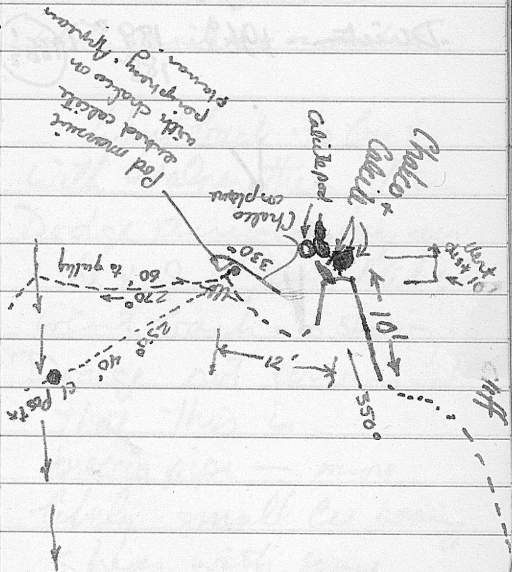

Summit hill

Elevation  $15\frac{1}{2}^{\circ}$  (+)

Direction  $240^{\circ}$   $233^{\circ}$   $230^{\circ}$   $231^{\circ}$

Pt at base of above hill

Elev.  $\ominus 8\frac{1}{2}^{\circ}$

Direction  $196^{\circ}$   $189^{\circ}$   $188^{\circ}$   $188\frac{1}{2}^{\circ}$

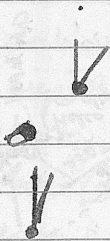

At corner of cliff @

$215^{\circ}$  is dissem. copper  
loosely weathered out leaving  
small dark brown vugs.

Rock is very siliceous —  
white granite — or alabite.

Went back to boat  
with Walter then Jim  
Dodge arrived by air  
& he & I & Jim & Mike  
went back to showing.  
Dodge not convinced  
that this is  
breccia pipe — more  
likely small Cu bearing  
shear with some

Brecciation and space  
filling with calcite +  
chalcocypite.

Spent night on  
Board Argo in Nichols  
Bay.

Aug 1/67

H. Kido of Mitsui  
arrived by chopper +  
he + Dodge + Walper +  
Self went to McLean  
Arm Camp +  
looked around all  
day.

Saw McComer,

Wans Helrich,  
Mallard Bay.

Walper figures

2182

2512

2166

2366

1630

2134

7000

In town

Get photos from  
Forest Service in fed bldg  
In stack in photo  
index book. (Prolix at King  
blew up photos)

Phone Ted. Staking -  
Walter says all in this  
name.

Shawing?

Polaroid for Mike B & W (clean)

For Walter et al  
What about this property?  
Walter wants it projected.  
Trade for staking crew? He  
also wants Dynasty to buy groceries etc

Eichner Examination  
#6 Ag near Whangell

Expenses. ~~A~~  
Aug 2 Bkfst \$ 2.13  
Lunch 2.00  
Supper 3.17  
Hotel 8.50  
Phone —

Aug 3 Bkfst 2.20  
(to Asheville) Taxi 4.50  
Supper. 4.16

Aug 4 Bkfst 2.29  
Hotel Bill tot.

Went to Whittle Pig Prop.

August 9th

Expenses completed on form  
to here. \$100+

For Wolper etc.  
Film for Mike

Champion K8 Plugs  
Cigarillos (Plain)  
Canton 1 Box

Lettuce  
Tomato  
Green Onion  
Bell Peppers  
Fresh fruit.

Ms. Fisterine  
Film  
Kleenex  
Watch

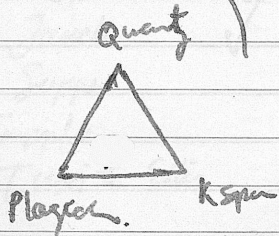
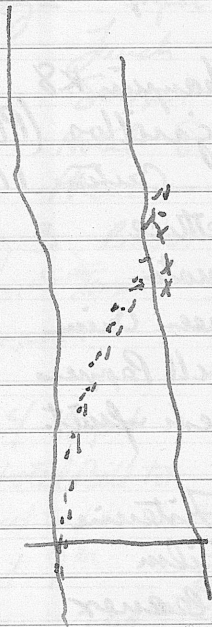

Meke

Come in & bring  
contract worth

August 9<sup>th</sup> Expenses

~~Taxi~~ ✓

Taxi (Simmer - beyond rd.) \$3.25  
Supper 3.38

Stan Charteris

Work Ex Manager  
for Falconbridge.

AM 9<sup>th</sup> Aug at  
Ingersol.

Show around claims.

Aug 10

Bkfst 2.13  
Lunch ✓ 2.55  
Supper 3.90  
8.58

Aug 11<sup>th</sup>

Bkfst 1.98  
Lunch ✓ 1.66  
Supper 2.08  
Supper 1.84  
Taxi to Ellis 1.50

Aug 12<sup>th</sup>

Breakfast

Lunch

Supper.

Maps

Rental car

\$2.13

1.35

1.09

7.40

10.00 40

Aug 13<sup>th</sup>/67

Bkfst

Lunch

Supper

1.61

1.75

4.00

August 14<sup>th</sup>/67

Bkfst -

Lunch -

Supper -

Duplicating

Gas + oil for saw

Taxi to Tomaco

7.30

2.18

1.75

4.35

1.04

1.75

4.75

Aug 12<sup>th</sup>

get Maps

check at labor board for letter.

Lowest cash wage in logging  
camp \$3.67.

Minimum wage \$1.90

Room + board \$100 - 120 mo.

3.55 / day standard.

Forest service labour 3.23

survey aide 2.50 - 3.00

Labor office

Jay out grids

write to Ted

Chain saw

Aug 15<sup>th</sup> / 67

Bkfst

2.13

Supper

1.86

4.93

4.92

Chain Savings

\$6.74

Aug 16<sup>th</sup> / 67

Bkfst

2.21

Lunch

1.87

Supper

1.95

Asarco man

Henry Niegherkow?

~~Ted.~~

~~1 (Don get cut  
3.50 + m. paych #2.~~

~~Ch. Sal. 11/5~~

~~2 What price Atlas~~

~~3 How to hire him. Ash Lee  
for forams.~~

~~4 Ernie might contract.~~

~~5 Welger gone~~

~~6 Who Tom McQuillan?~~

~~Aug  
Dipst 2.13  
Jan's 2.20  
Supper 2.76  
Marbles \$2.  
Car #25~~

~~Insurance - Phone Year.  
Rent truck  
Groceries - Acct.~~

~~Hanson Motors  
Honest John Carlsson.~~

Wilbur Ridley  
CA5-3888  
Prince

~~Aug 18<sup>th</sup>~~

~~Bkfst - 1.77  
Lunch - 3.33  
Supper - 15.00  
Gasoline 37.85  
Rms 2.85~~

with Secret

Fried

Get new oil (cans + drums)

Boat gas

Get money.

Radio

Boat from Temoco

Aug 20<sup>th</sup>

Account made out  
to lunch this date

---

~~Aug 20<sup>th</sup>~~

~~supper~~

~~Storage Bill \$20.00~~

Take forms

papers

axes

file

Aug 19 / Blkfit 2.00

L. 1.61

Syn 3.09

~~Outboard motor~~

~~Radio + ariel~~

~~Stuff at Simpson's~~

~~Book airplane for fri.~~

~~Shear pins~~

~~Spark plugs~~

~~Saw etc at Temoco~~

~~Boat to Basin~~

~~August 1st~~

~~Out to Ann Group.~~

~~Bkfst \$1.80.~~

~~Bood \$175.00~~

~~Taxi \$1.25~~

~~August 26<sup>th</sup> to town~~

~~Lunch \$1.90~~

~~Paper 1.95~~

~~Taxi 1.50~~

~~Supper 8.75 (2)~~

~~Car rent 10.00~~

~~Aug 27~~

~~Bkfst 2.97~~

~~Taxi 1.50~~

~~Hotel 19.32~~

~~Take to Mall~~

~~Fruit juice~~

~~Fruit (fresh)~~

~~Saw file \$ 1/32 nd~~

~~Frying~~

~~Boiled~~

~~Can Coffee.~~

Get Knife

Radco.

TV

~~Wash~~

~~Hash \$1.00~~

~~Dante (Ottawa)~~

~~UBC~~

~~Home~~

~~Ted:~~

~~Morpetite dep.~~

~~Upper grad. Assoc.~~

~~Time sheet~~

~~Check for saw~~

~~Employ office.~~

~~P.O.~~

~~For Mallard Bay Camps.~~

~~2 doz eggs.~~

~~Baking Soda Small~~

~~Meat~~

~~Bacon~~

~~Canned pear peach grapefruit~~

~~2 lb coffee~~

~~Fruit Juice~~

~~Minute Rice~~

~~Fresh veg.~~

~~Raisins~~

~~2 loaves Bread~~

~~Butcher Knife~~

~~Coffee pot~~

~~Aug 28<sup>th</sup>~~

~~Car~~

~~15.00~~

~~Jack~~

~~3.00~~

~~Supper~~

~~4.25~~

~~Taxi~~

~~1.50~~

Tuesday August 29

~~Empty office 10AM~~

~~Bond agent.~~

~~Accountant office~~

~~Bkfst \$2.13~~

~~Lunch 1.26~~

~~Supper 3.12~~

~~Barrie~~

~~Andy with Spartan~~

~~May have sold Star~~

~~Ch Saw.~~

~~Need  $\frac{1}{2}$  inch~~

~~Clas not here.~~

~~Jeff in car in~~

~~Get: ~~Books~~~~

~~fish scimed~~

~~Books~~

~~Film~~

~~Book~~

~~Custom~~

~~P.O.~~

~~Accountant~~

~~Employ. serv.~~

~~motor~~

~~Road~~

~~Wed. Aug 30~~

~~Bkfst \$1.20~~

~~Lunch \$1.75~~

~~Supper 4.21~~

~~Thursday Aug 30<sup>th</sup>~~

~~Bkfst 1.61~~

~~Lunch 2.03~~

~~Supper 4.00~~

~~7.64~~

~~Get Room Hotel to tonight~~

Expenses up to date  
to Aug 30<sup>th</sup>.

Start Sept 1/67.

Friday, Sept 1

Bkfst 1.20

Lunch 2.20

~~Get Brief Case from Ellen.~~

Sept 6<sup>th</sup>

Lunch

Supper

Taxi

Sept 7<sup>th</sup>

3 meals

Radios

Sept 8<sup>th</sup>

3 meals

Taxi 4.00

Sept 9<sup>th</sup>

2 meals

Taxi 3.50

