PROVISIONAL MAP
105 G/12 1:50,000

CANADA

Joins 105 G/13

EDITION 1

CARTE PROVISOIRE
105 G/11 1:50,000

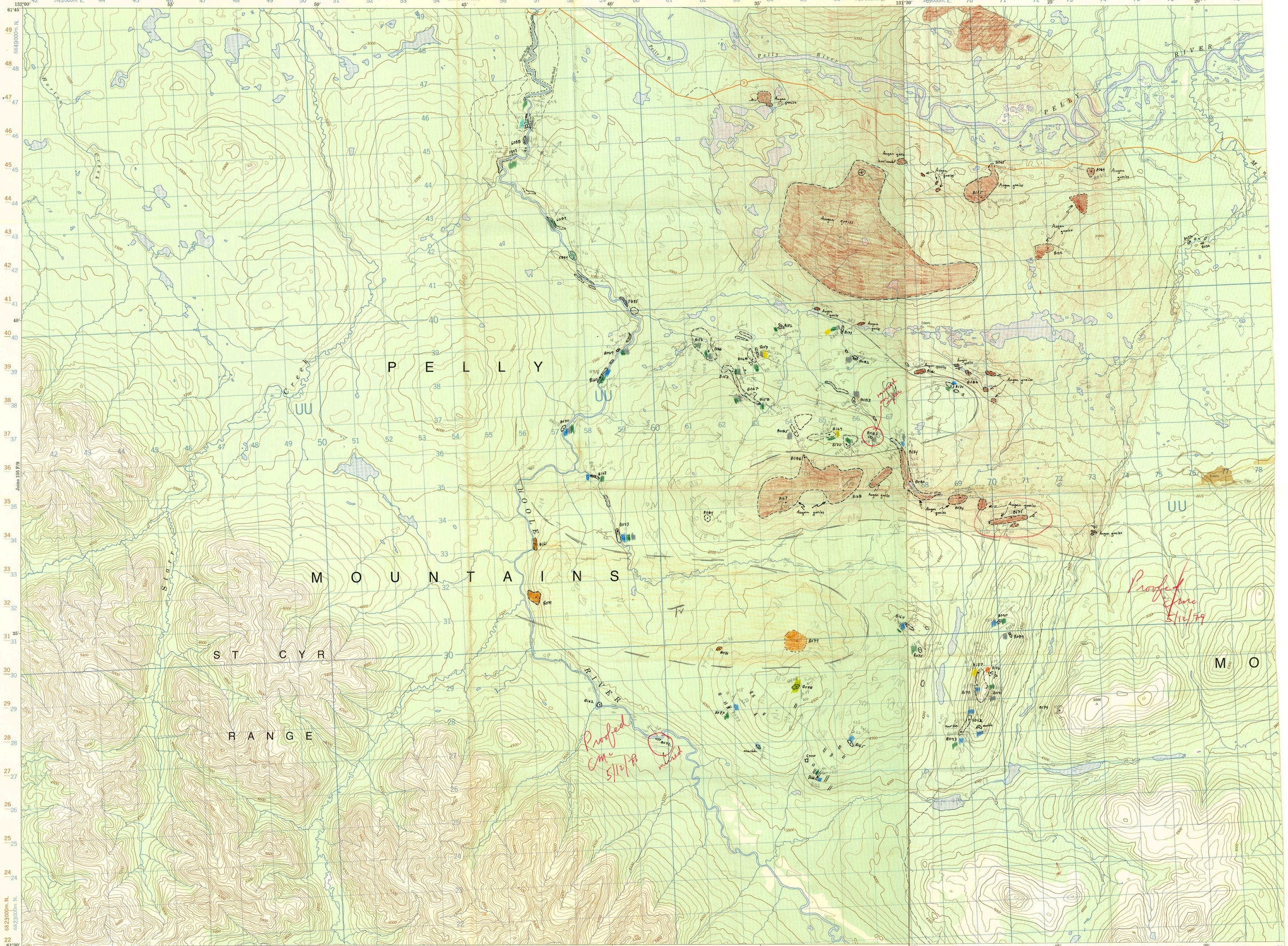

inches
0 1 2
0 1 2 3 4 5
centimetres

This reference scale bar has been added to the original image. It will scale at the same rate as the image, therefore it can be used as a reference for the original size.

YUKON GEOLOGICAL SURVEY

Compiled by the SURVEYS AND MAPPING BRANCH, DEPARTMENT OF ENERGY, MINES AND RESOURCES. Produced by the MAPPING AND CHARTING ESTABLISHMENT, DEPARTMENT OF NATIONAL DEFENCE. Information depicted current as of 1967. Printed 1971.

Copies may be obtained from the Map Distribution Office, Department of Energy, Mines and Resources, Ottawa.

© Canada Copyrights reserved 1971

Roads:
loose or stabilized surface, all weather ... gravier aggloméré, toute saison ... 2 lanes or more / 2 voies ou plus ... less than 2 lanes / moins de 2 voies
loose surface, dry weather and unclassified streets ... de gravier, temps sec et rues hors classe
cart track ... de terre
trail or portage ... sentier ou portage

Routes:

STARR CREEK
YUKON TERRITORY

105 G/12

Scale 1:50,000 Échelle

Miles 1 0 1 2 3 Milles
Metres 1000 0 1000 2000 3000 4000 Mètres
Yards 1000 0 1000 2000 3000 4000 Verges

This Provisional Map is equivalent to a standard map in accuracy of content.

Some names on this map are not yet official. Corrections or additions are invited by the Surveys and Mapping Branch.

CONTOUR INTERVAL 100 FEET
Elevations in Feet above Mean Sea Level
North American Datum 1927
Transverse Mercator Projection

Cette carte provisoire équivaut une carte régulière au point de vue précision de l'information

Certains noms inscrits sur cette carte ne sont pas encore officiels. La Direction des levés et de la cartographie saurait gré au public de lui signaler corrections et additions.

ÉQUIDISTANCE DES COURBES 100 PIEDS
Élévations en pieds au-dessus du niveau moyen de la mer
Système de référence géodésique nord-américain 1927
Projection transverse de Mercator

Rédigée par la DIRECTION DES LEVÉS ET DE LA CARTOGRAPHIE, MINISTÈRE DE L'ÉNERGIE, DES MINES ET DES RESSOURCES. Établie par le SERVICE DE LA CARTOGRAPHIE, MINISTÈRE DE LA DÉFENSE NATIONALE. Renseignements à jour en 1967. Imprimée en 1971.

Ces cartes sont en vente au Bureau de distribution des cartes, ministère de l'Énergie, des Mines et des Ressources, Ottawa.

© Canada 1971, tous droits réservés

Produced, 1 ... SURVEYS AND MAPPING BRANCH, DEPART ... ENERGY, MINES AND RESOURCES, from ae ... phs taken in 1967. Field Surveys 1967. Printed 1 ...

Digitising of the compilation and the scribing were carried out on the Automated Cartographic System.

Copies may be obtained from the Canada Map Office, Department of Energy, Mines and Resources, Ottawa, or your nearest map dealer.

© Canada Copyrights Reserved 1973

Roads:
loose or stabilized surface, all weather ... gravier aggloméré, toute saison ... 2 lanes or more / 2 voies ou plus ... less than 2 lanes / moins de 2 voies
loose surface, dry weather and unclassified streets ... de gravier, temps sec et rues hors classe
cart track ... de terre
trail or portage ... sentier ou portage

Routes:

018661

Mink Creek
105 G/11

Miles 1
Metres 1000
Yards 1000