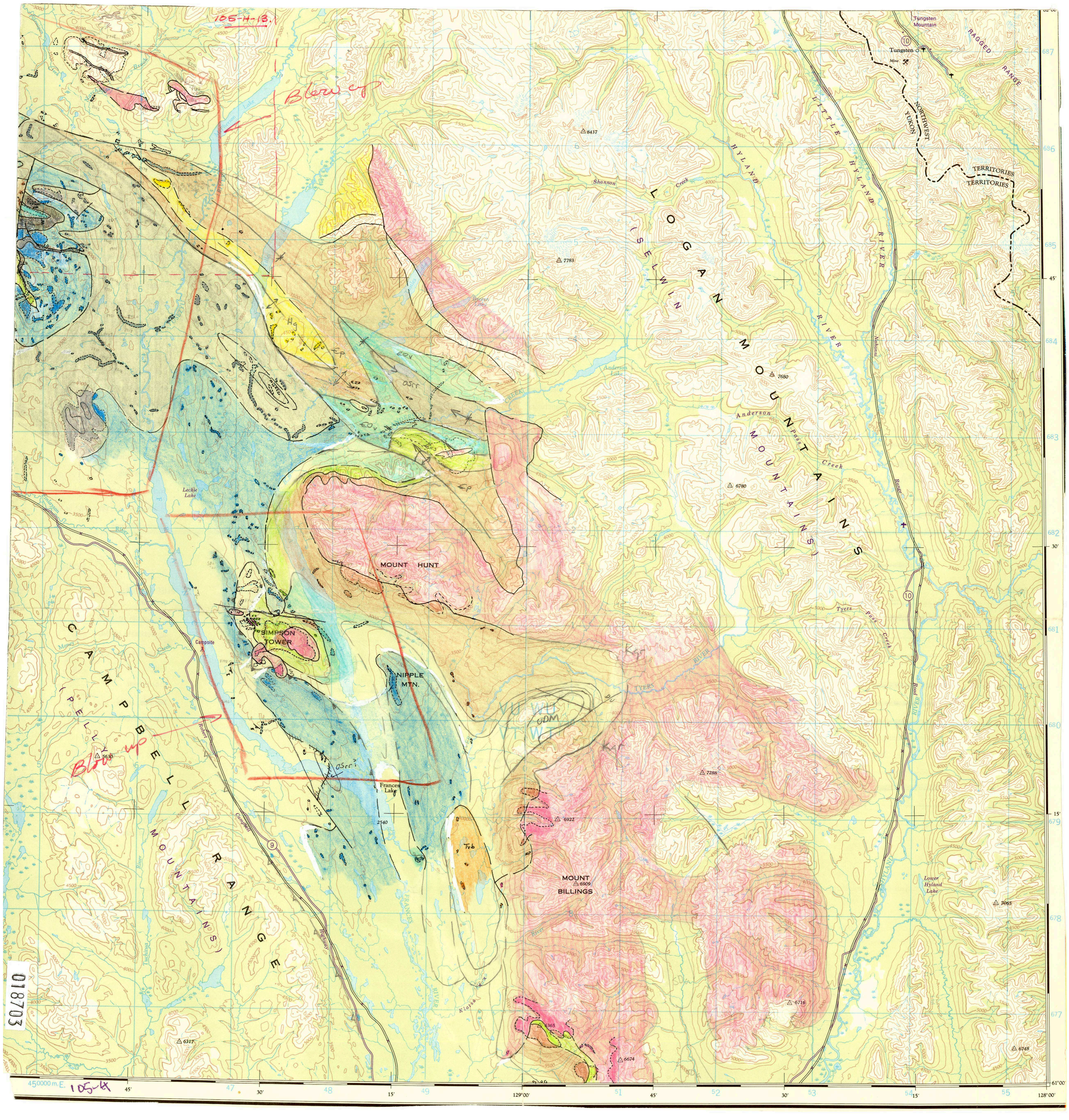
105-H-13
Blow up
Blow up
105-K
LOGAN MOUNTAINS
(SELWIN MOUNTAINS)
CAMPBELL RANGE
(PELLY MOUNTAINS)
MOUNT HUNT
SIMPSON TOWER
NIPPLE MTN.
MOUNT BILLINGS
Tungsten Mountain
Tungsten
Mine
RAGGED RANGE
NORTHWEST TERRITORIES
YUKON TERRITORIES
LITTLE HYLAND RIVER
HYLAND RIVER
Shannon Creek
Anderson Lake
Anderson Pass Creek
Tyers Pass Creek
Tyers River
Leckie Lake
Campsite
Frances Lake
Frances River
Lower Hyland Lake
Campbell Highway
Ranger Road
Kilgore River
Tuchitua River
Kalhert
Mosquito Creek
Anderson River
Nahanni Range
8437
7783
7680
6780
7288
6922
6716
6365
6674
6748
7065
6317
5630
2540
Tvb
Kgr
Kf
Hg
Ep
Ꞓo
Ꞓoc
Ꞓoc
Ꞓoc