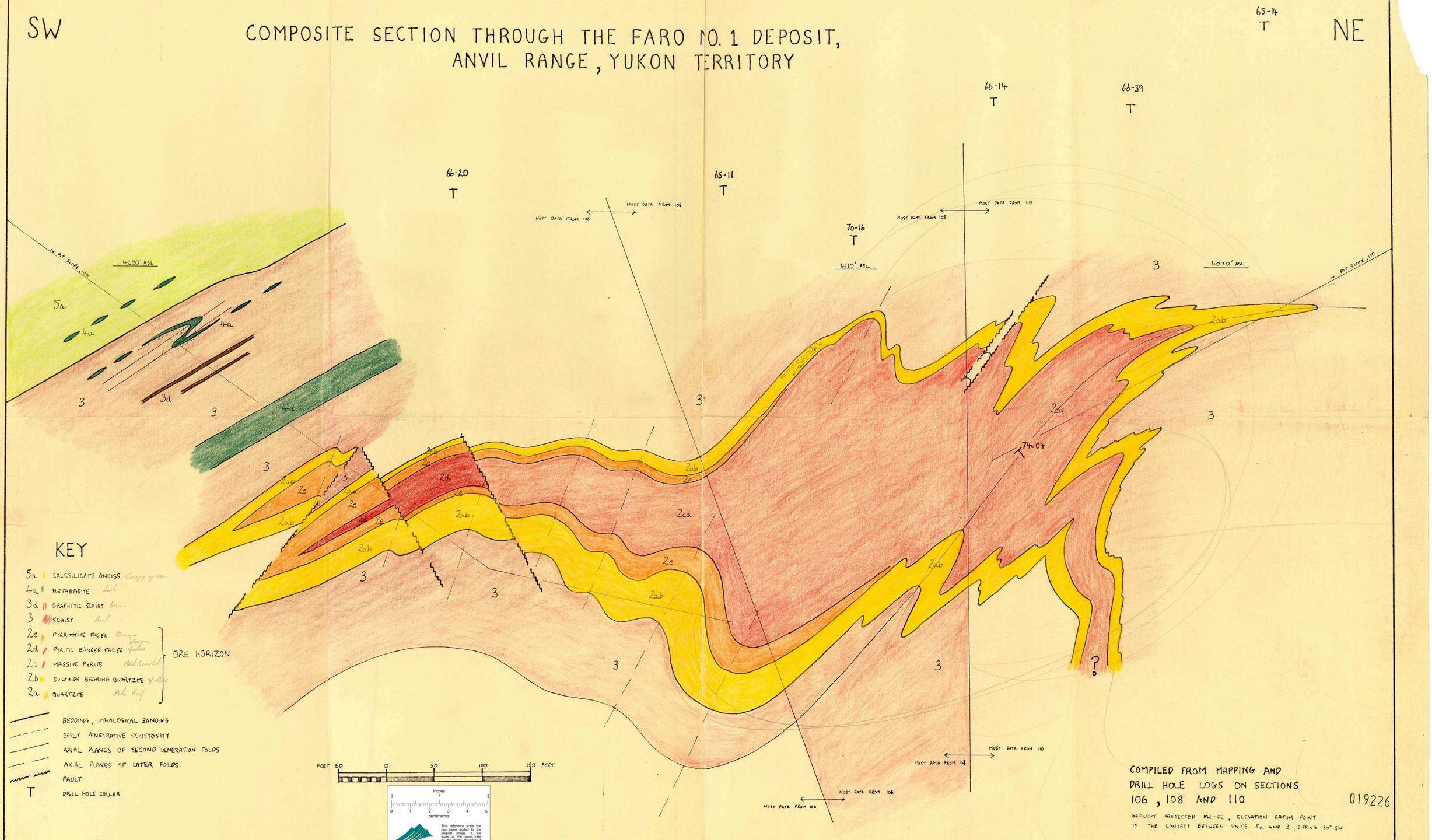# COMPOSITE SECTION THROUGH THE FARO NO. 1 DEPOSIT, ANVIL RANGE, YUKON TERRITORY