

M.G.-B.L. 0+00
5+00 E

019231

Mill Site
Grid Layout
Scale 1" = 400'
Aug. 29, 1966

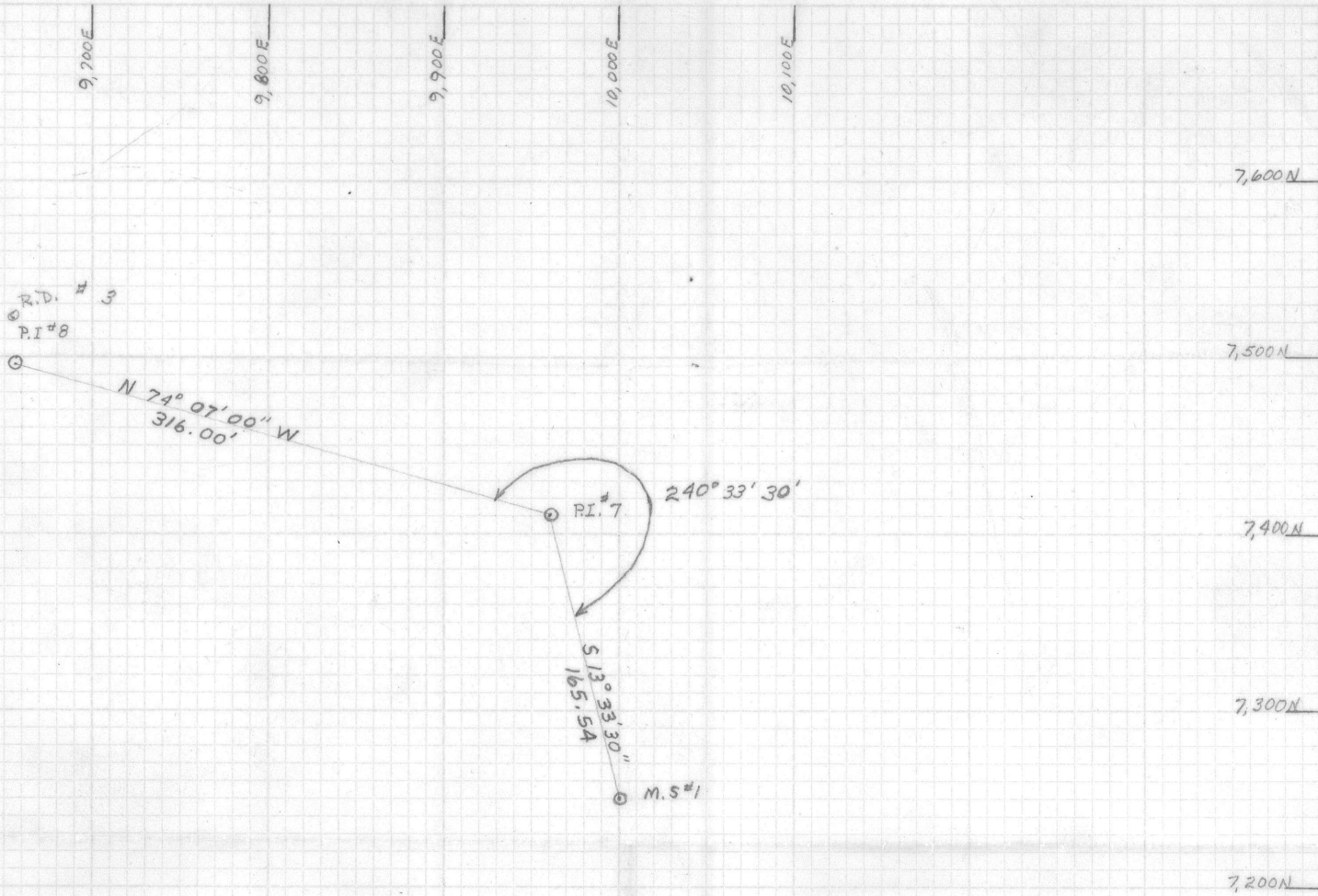

P.I. 7 { 7410.94 N
 9961.19 E
 P.I. 8 { 7497.42 N
 9657.25 E
 M.S. 1 { 7,250.00 N
 10,000.00 E

$$\tan x = \frac{38.81}{160.94} = 13^{\circ} 33' 30''$$

$$x = \frac{38.81}{\sin 13^{\circ} 33' 30''} = 165.54'$$

Angle Right at P.I. #7
 From P.I. #8 to M.S. #1 = 240° 33' 30"

RD # 3 8" spike in 5" stump
 25' N of P.I. #8 Elev. 3901.65

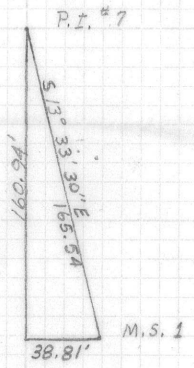

Mill Site
 D.D.H. - M.S. 1
 Location Calculations