115-O & N(E½)

CANADA

1:250,000

(Joins Dawson 116B & 116C (E½))

EDITION 1

Refer to this map as: 115 O-N EDITION 1 ASE SERIES A 502

115-O & N(E½)

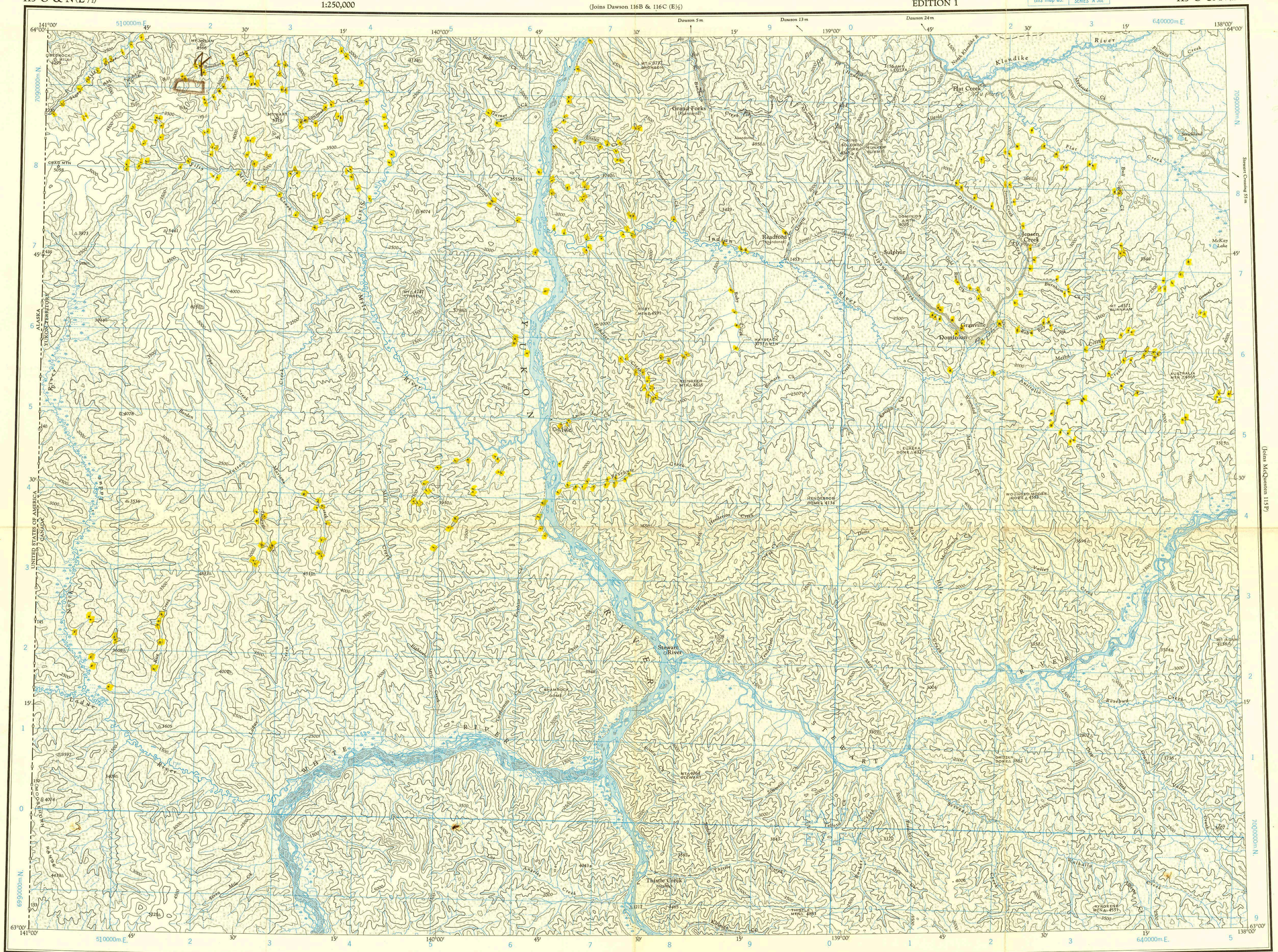

Compiled, 1961, by the SURVEYS AND MAPPING BRANCH, DEPARTMENT OF MINES AND TECHNICAL SURVEYS, from large scale maps and (west of 140°) from air photographs taken in 1949. Printed 1963.

Copies may be obtained from the Map Distribution Office, Department of Mines and Technical Surveys, Ottawa.

Transverse Mercator Projection
North American Datum 1927
Contour Interval 500 feet
Elevations in feet above Mean Sea Level
Magnetic declination 31°28′ East at centre of map 1963
Annual change (decreasing) 3.5′

Some names on this map are not yet official. Corrections or additions are invited by the Surveys and Mapping Branch.

(Joins Snag 115J & 115K (E½))

STEWART RIVER

YUKON TERRITORY

Certains noms inscrits sur cette carte ne sont pas encore officiels. La Direction des levés et de la cartographie saurait gré au public de lui signaler corrections et additions.

Projection Transverse de Mercator
Réseau géodésique nord-américain unifié (1927)
Équidistance des courbes: 500 pieds
Élévations en pieds au-dessus du niveau moyen de la mer
Déclinaison magnétique au centre de la feuille en 1963: 31°28′ Est
Variation annuelle (décroissante) 3.5′

Rédigée en 1961, par la DIRECTION DES LEVÉS ET DE LA CARTOGRAPHIE, MINISTÈRE DES MINES ET DES RELEVÉS TECHNIQUES, d'après des cartes à large échelle, et (ouest du 140°) d'après les photographies aériennes prises en 1949. Imprimée en 1963.

Ces cartes sont en vente au Bureau de distribution des cartes, ministère des Mines et des Relevés techniques, Ottawa.

inches
0 1 2
0 1 2 3 4 5
centimetres

YUKON GEOLOGICAL SURVEY

This reference scale bar has been added to the original image. It will scale at the same rate as the image, therefore it can be used as a reference for the original size.

Road, all weather ..... Chemin, toute saison
Wagon or winter road ..... Chemin de terre ou d'hiver
Trail or portage ..... Sentier ou portage
Town ..... Ville
Village or settlement ..... Village ou hameau
Post office ..... Bureau de poste ..... P
Building ..... Bâtiment

Scale 1:250,000 Échelle

Miles 5 0 5 10 15 20 Milles
Kilomètres 5 0 5 10 15 20 25 30 Kilomètres

PROVISIONAL MAP

CARTE PROVISOIRE

Horizontal control point ..... Point géodésique
Boundary monument ..... Borne frontière
Spot elevation, in feet ..... Repère de nivellement en pieds 2550
Rapids; falls ..... Rapides; chutes
Marsh or swamp ..... Marais ou marécage
Depression contours ..... Courbes de cuvette
Surveyed line ..... Ligne arpentée

GRID ZONE DESIGNATION 7V
100,000 M. SQUARE IDENTIFICATION E A K A / E V E V 70
TO GIVE A REFERENCE TO NEAREST 1000 METRES
EXAMPLE BUILDING
SQUARE Read letters of 100,000 m. square EA
EASTING Read number on grid line immediately to left of point. (Convert tenths of a square from this line eastward to point) 64
NORTHING Read number on grid line immediately below point (Convert tenths of a square from this line northward to point) 50
MILITARY GRID REFERENCE (to nearest 1,000 metres) EA6450
If reporting beyond 18° in any direction, prefix Grid Zone Designation as 7VEA6450

TEN THOUSAND METRE
UNIVERSAL TRANSVERSE MERCATOR GRID
ZONE 7

115-O & N(E½)
EDITION 1

TRAVERSE MAPS

019450