



**KASNER GROUP**  
 R.J. Kasner Co. Ltd.  
 RJK Mineral Corp.  
 Greater Lenora Resources Corp.

019531

Yukon  
 Properties  
 Title Claims  
 Greater Lenora  
 105 L1

September 11, 1990.

PRIVATE AND CONFIDENTIAL

Mr. Rod McDonald,  
 120 Adelaide St. West,  
 Suite 2200,  
 TORONTO, Ontario.  
 M5H 1T1

Dear Rod:

Over the last month, Greater Lenora has been doing some follow-up work on a group of claims we staked last year in the Yukon based on some geochim anomalies released by the GSE, in 1989.

During the follow-up work, a new surface base metal discovery was made. Original grab samples ran as high as 15 oz Ag., 12.5% Pb. and 29.6% Zn.

I personally visited the property during the latter part of August, and while the crew was cleaning the original showing for sampling, I was prospecting the talus and found another showing to the east of the original one. This new showing ran 6 oz Ag., 9.87% Pb., and 15.8% Zn over .8 meters. The original discovery was chip sampled across 3 meters, and gave a weighted average of 19 oz Ag., 13% Pb. and 18% Zn.

The latest discovery has properly been called the President zone.

All kidding aside, I believe we have made an important discovery in a good geological setting, only 7.5 miles south of the road and power line, leading to the Faro Mine. The Faro Mine is 28 air miles to the north.

We have not announced this discovery and are presently staking more ground.

We will probably be seeking a partner on the property and I thought we would offer it to you first as you have treated us so well on the Box deal.

I have sent Donald Rankin some of the information on the discovery and he will probably call you today to arrange a meeting should you wish a further follow-up.

.../2

Mr. Rod McDonald

September 11, 1990

If you wish to examine the property, we have been using Al Doherty of Aurum Geological in Whitehorse as our consultant. He can be reached at (403) 667-4168 Fax: (403) 668-2021 and would be available to escort you to the property.

Please treat everything in confidence, as we have not made any release to the public or to any other mining company as yet.

Best Regards,

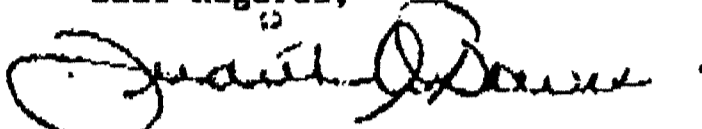

R.J. Kasner  
President

RJK/mc

CC: Don Rankin  
Glenn Kasner

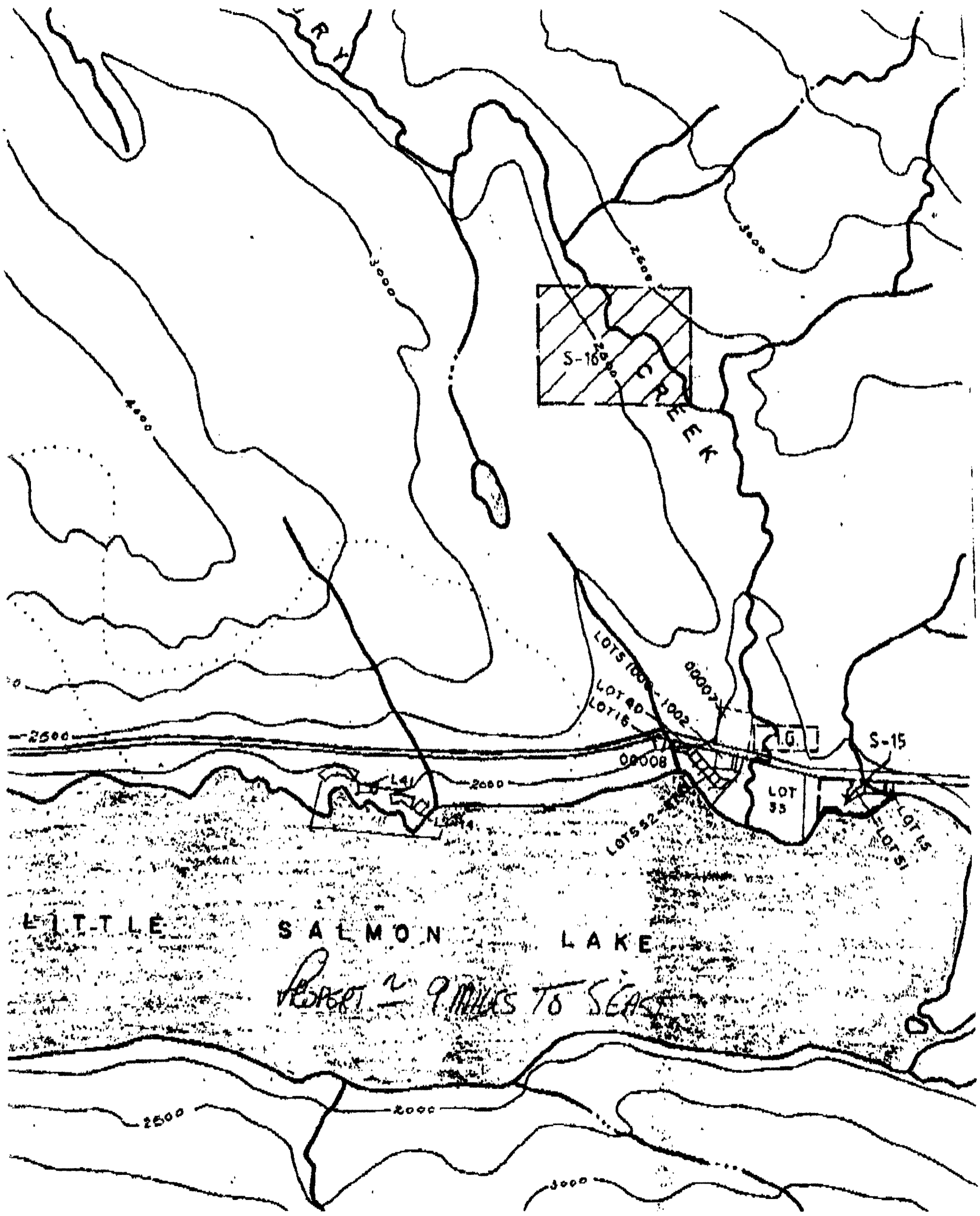

LITTLE SALMON LAKE

REPORT ~ 9 MILES TO SEAST

10521

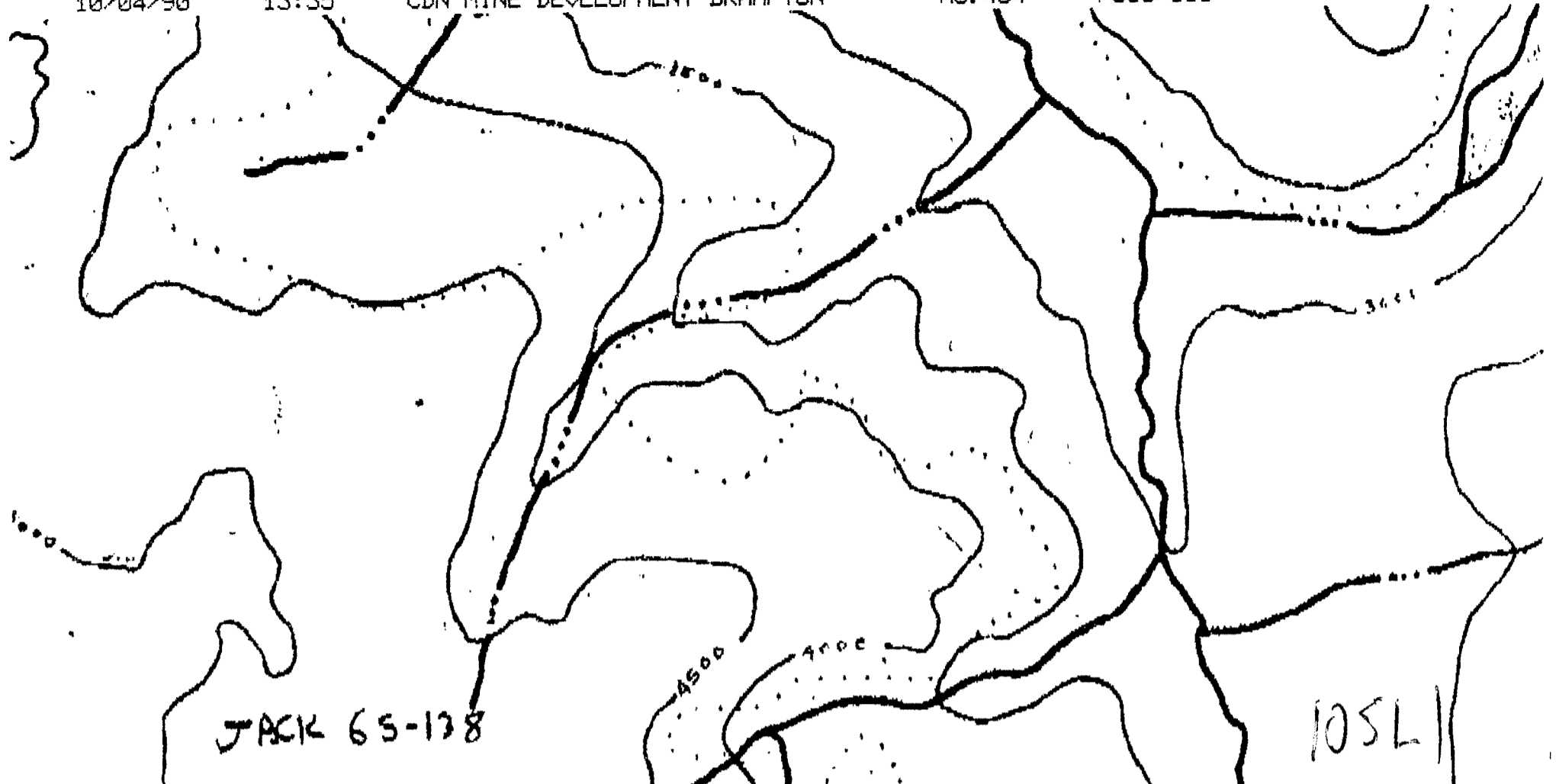

75	76	122	87	88	99	100
73	74	121	85	86	97	98
71	72	120	83	84	95	96
69	70	119	81	82	93	94
67	68	118	79	80	91	92
65	66	117	77	78	89	90
115	116	127	138			
113	114	135	136			
111	112	133	134			

2	1	18	17	36	33	49	50	109	110	131	132
YB26513	YB26512	YB26529	YB26528	YB26545	YB26544	YB26560	YB26561				
4	3	20	19	36	35	51	52	107	108	129	130
YB26515	YB26514	YB26531	YB26530	YB26547	YB26546	YB26562	YB26563				
6	5	22	21	38	37	53	54	105	106	127	128
YB26517	YB26516	YB26533	YB26532	YB26549	YB26548	YB26564	YB26565				
8	7	24	23	40	39	55	56	103	104	125	126
YB26519	YB26518	YB26535	YB26534	YB26551	YB26550	YB26566	YB26567				
10	9	26	25	42	41	57	58	101	102	123	124
YB26521	YB26520	YB26537	YB26536	YB26553	YB26552	YB26568	YB26569				
12	11	28	27	44	43	59	60				
YB26523	YB26522	YB26539	YB26538	YB26555	YB26554	YB26570	YB26571				
14	13	30	29	46	45	61	62				
					JACK						

YB26525	YB26526	YB26541	YB26540	YB26557	YB26556	YB26572	YB26573
16	15	32	31	48	67	82	64
YB26527	YB26524	YB26543	YB26542	YB26559	YB26558	YB26574	YB26575



**KASNER GROUP**

R.J. Kasner Co. Ltd.

RJK Mineral Corp.

Greater Lenora Resources Corp.

416 456 3784

**FAX TRANSMISSION**

**FOR IMMEDIATE DELIVERY**

**FROM: THE KASNER GROUP OF COMPANIES**  
**FAX NO. (705) 567-5557**  
**NAME: GLENN KASNER**

**TO: COMPANY: P. J. Corp.**  
**NAME: MR. RAY MOSS**

**DATE: Oct 4/90 TIME: 11:04**  
**NUMBER OF PAGES INCLUDING THIS ONE: 2**  
**CALL (705) 567-5551 TO CONFIRM RECEIPT**  
**YES.....NO.....**

**REMARKS**

.....  
Mr. Moss: Please find enclosed the mining lease release that was  
..... issued on this delivery. I have also included a  
..... notice that was sent to Cominco Personal. There are  
..... currently 202 claims remaining this area. I have also  
..... enclosed a portion of a claim map showing their location  
..... Thanking you in advance for your interest & cooperation.  
.....  
.....  
.....

Rey - information that I have received from Kasner re their exploration base metal discovery. Camino has recently made a field examination.

Aurum Geological (al Doherty) has done the exploration for Kasner. Doherty at (403) <sup>667-4168</sup> ~~668-2021~~ is the contact to arrange for a property examination.

Regards

Ray Mass



**CONCLUSIONS:**

Galena and sphalerite were found to occur at the contact of marbles with a felsic intrusive body. The occurrence of mineralization is to be at least partially responsible for the occurrence of anomalous silt samples taken down stream. Other, as yet undiscovered, skarn deposits may also have contributed to the anomalies.

In the western portion of the property, no mineral occurrences were found to justify the anomalous silt values in the drainage. The rock types in this area are considered equivalent to those in the Faro area that contain economic stratabound Pb Zn mineralization.

- 30 -

Date: 18 September, 1990

Greater Lenora Resources Corp. is listed on the Toronto Stock Exchange, Montreal Stock Exchange: Symbol - GEN.

For additional information, contact: Glenn Kasner or Judith Bowes,  
Suite 309, 5 Tweedamuir Road, KIRKLAND LAKE, Ontario. P2N 3J5  
Telephone: (705) 567-5351 FAX: (705) 567-5557

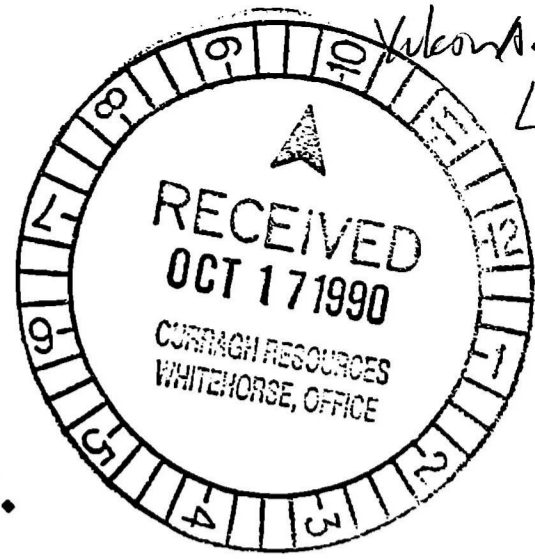

**Curragh Resources Inc.**  
Inter-Office Memorandum

TO: G. Jilson ✓ cc: M. Pelley  
FROM: C. K. Benner  
SUBJECT: Attached Article DATE: October 12, 1990

Could you please coment on the attached and report back.

Thank you,

C. K. Benner

CKB/rb

Colin?  
This is an old showing first discovered in 1950's - newly "rediscovered" due to GSC geochemical sampling. I have spoken to Aurum geobiz about it - it is a skarn showing. Have tried to visit it but no time and now snowed in. Ray Moss tried to visit and observed only 4-6' of snow couldn't even find branches. He advises vendor talking a claim to have spent \$50K on preliminary geochemistry - trenching. Anomalies not intense - showings reported by pinch out rapidly. Not a high priority property - will snowed out.

---

---

# New mineral find near Faro

A new discovery of surface base metals in the Faro area has been made by Greater Lenora Resources.

The discovery is located 7.5 miles south of the Robert Campbell Highway adjacent to the power line leading to the Faro mine.

Aurum Geological Consultants Ltd. says the rock formations look very similar to those found at the Faro mine site, "containing economic stratabound lead and zinc

mineralization."

Where exposed, the 20-metre long discovery was chip sampled over a three metre width, with results averaging 19 oz. per ton silver, 13 per cent lead and 18 per cent zinc, according to Aurum, the company hired to do the sampling by Greater Lenora.

A second zone was chip sampled and showed results averaging 6 oz. silver, 9.9 per cent lead and 15.8 per

cent zinc over 0.8 metres.

The discovery was made by a prospecting company following up on silt samples collected as part of the Geological Survey of Canada's regional geochemistry program.

Greater Lenora has staked more ground in the area two weeks ago, and is now attempting to find a joint venture partner to help finance exploration of the property.