



Indian and Northern Affairs Canada
Affaires Canada

res indiennes
et du Nord Canada

NORTHERN AFFAIRS PROGRAM
200 Range Road
Whitehorse, Yukon
Y1A 3V1

019532

RECEIVED DEC 29 1986

December 19, 1986

Your file Votre référence

Our file Notre référence

12656

Curragh Resources Ltd.
117 Industrial Road
Whitehorse, Yukon
Y1A 2T8

Attn: Mr. Greg Jilson

Dear Sir:

Re: Application 12656 - Limestone Quarry Site

This letter is to advise you that your application for Quarry at Eagles Nest Bluff was reviewed by the Federal Territoiral Lands Advisory Committee and subsequently denied. This particular area is inhabited by Raptors within the proposed site and is also of significant native as well as Klondike historical interest.

I have attached maps showing other potential quarry sites which you may wish to investigate and apply for which do not have the above problems.

This office will keep this application file on record so that you do not have to re-do the form, just amend with a new location.

Should you wish to discuss this further feel free to call me anytime at 667-3174.

Yours truly,

Lorne Gay,
Supervisor of Lands

LG/no
Encls.

CC: R.M.O. Carmacks

NOTE: FOR OFFICE VISITS

The Supervisor of Lands Office is located on the 3rd level of the Yukon Administration Building. Our mailing address is as above.

Canada

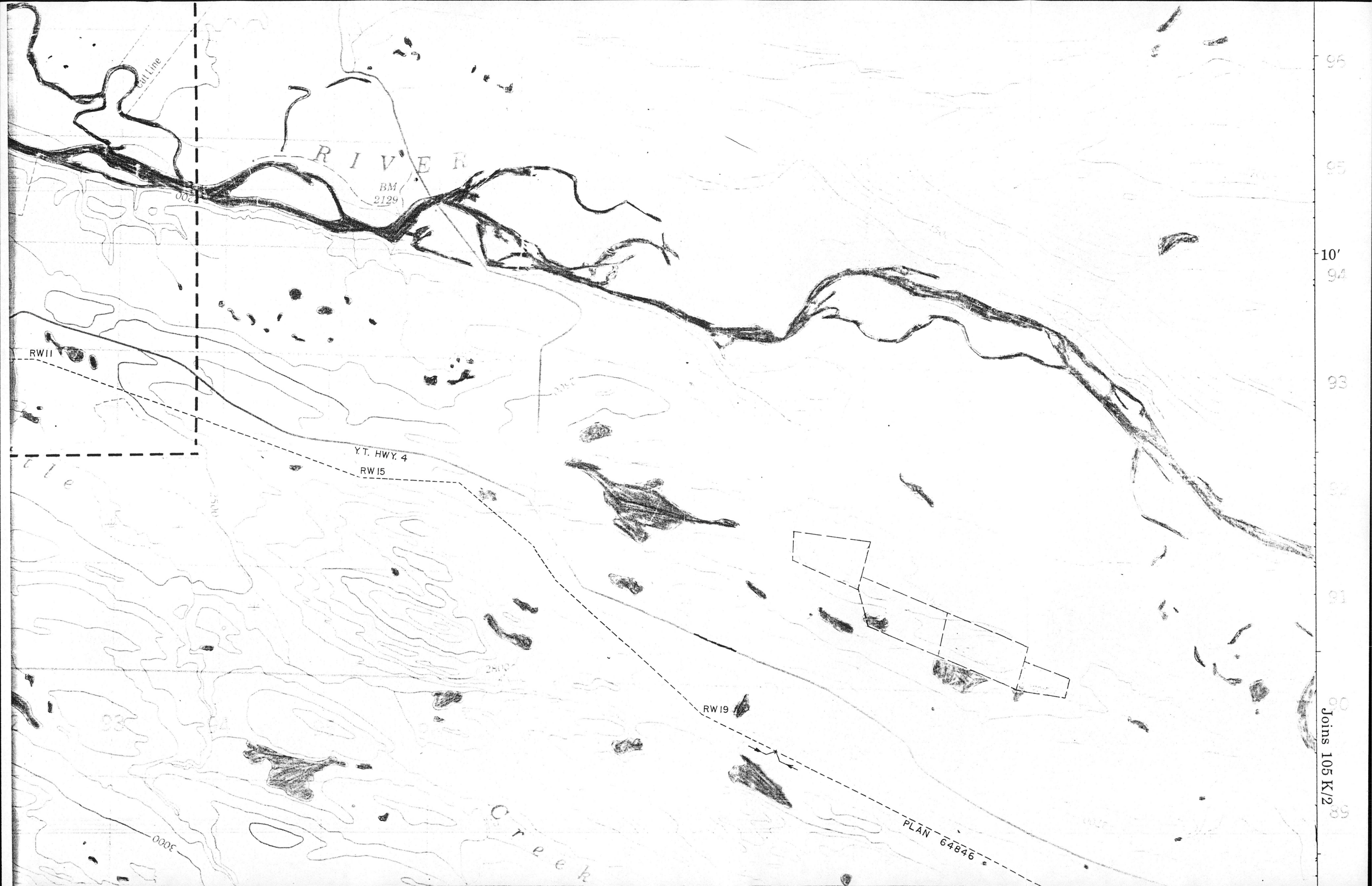

R I V E R

BM
2129

RW11

Y.T. HWY. 4

RW15

RW19

PLAN 64846

C r e e k

Joins 105K/2

PONTTOON LAKE

CYPRUS MINING CORPORATION
TYPE OF LEASE - QUARRYING
LEASE NO. 105K03-0000-00003 -05-06+07
LOCATION - NEAR PONTTOON LAKE IN
QUAD 105 K-3 (GR. 905N.)
LAT. 62° 08' LONG 133° 05'

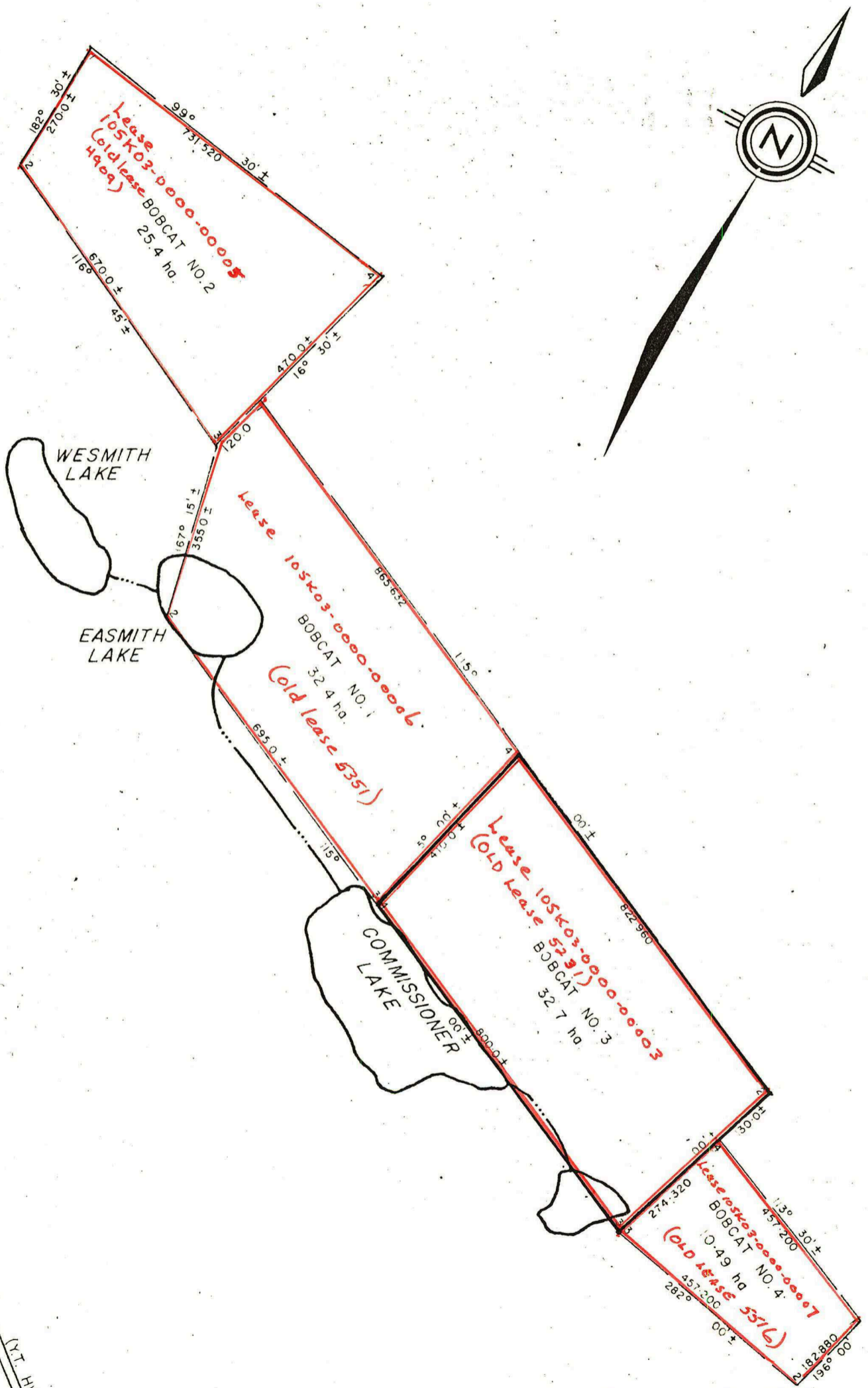

December 2, 1982

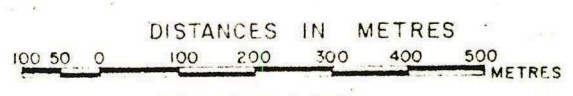

SCALE 1:1000

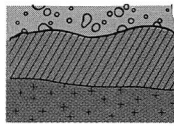

REPORT: 426-5853 (COMPLETE)

REFERENCE INFO:

CLIENT: CURRAGH RESOURCES CORP.
 PROJECT: NONE GIVEN

SUBMITTED BY: G JILSON
 DATE PRINTED: 24-NOV-86

ORDER	ELEMENT		NUMBER OF ANALYSES	LOWER DETECTION LIMIT	EXTRACTION	METHOD
1	CaO	Calcium Oxide(CaO)	1	0.02 PCT		
2	MgO	Magnesium	1	0.05 PCT		
3	CO2	Carbon Dioxide	1	0.02 PCT		
4	S TOT	Sulphur (total)	1	0.002 PCT		
5	Al2O3	Aluminum - Al2O3	1	0.01 PCT		
6	Fe2O3	Iron	1	0.01 PCT		
7	SiO2	Silica	1	0.01 PCT		

SAMPLE TYPES	NUMBER	SIZE FRACTIONS	NUMBER	SAMPLE PREPARATIONS	NUMBER
R ROCK OR BED ROCK	1	2 -150	1	ASSAY PREP	1
				OVERWEIGHT SAMPLE/LB	19

REPORT COPIES TO: MR. D WRIGHT
 CURRAGH RES CORP.

INVOICE TO: CURRAGH RES CORP.

Bondar-Clegg & Company Ltd.

130 Pemberton Ave.
North Vancouver, B.C.
Canada V7P 2R5
Phone: (604) 985-0681
Telex: 04-352667

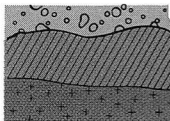

BONDAR-CLEGG

Certificate
of Analysis

REPORT: 426-5853

PROJECT: NONE GIVEN

PAGE 1

SAMPLE NUMBER	ELEMENT UNITS	CaO PCT	MgO PCT	CO2 PCT	S TOT PCT	Al2O3 PCT	Fe2O3 PCT	SiO2 PCT
R2 CR 102886		54.65	0.45	42.60	0.015	0.07	0.73	0.59

Registered Assayer, Province of British Columbia