019590

LP90-510

LP90-510 →
LP90-511
27.5m

N

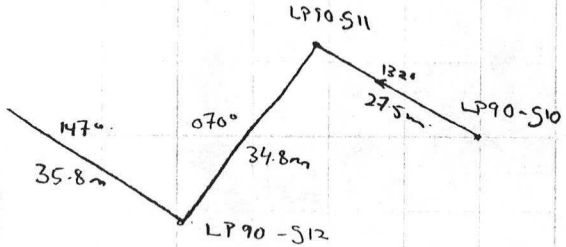

LP90-511 →
LP90-512
070° 34.8m.

LP90-512 →
LP90-513
147° 35.8m.

LP90-97 → LP90-98
58m 022°.

LP90-98 → LP90-99
54.7m 038°.

LP90-99 – LP90-510
37.9m 032°.

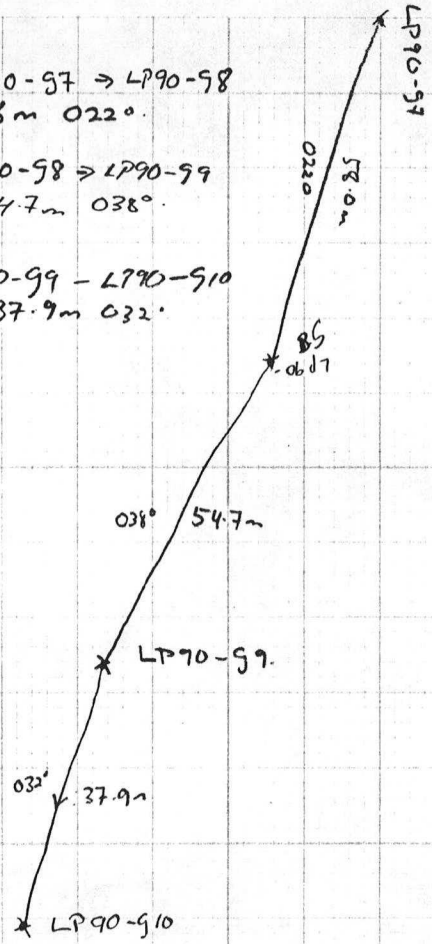

S

LP90-91 — LP90-92 40.5 metre
Azimuth 318°.

LP90-92 – LP90-93 37.5 metres
Azimuth 004°.

LP90-93 – LP90-94
13.5m 270° Azimuth

LP90-94 → LP90-95
43.5m 022° Azi

LP90-95 → LP90-96
36.6m 086° Az.
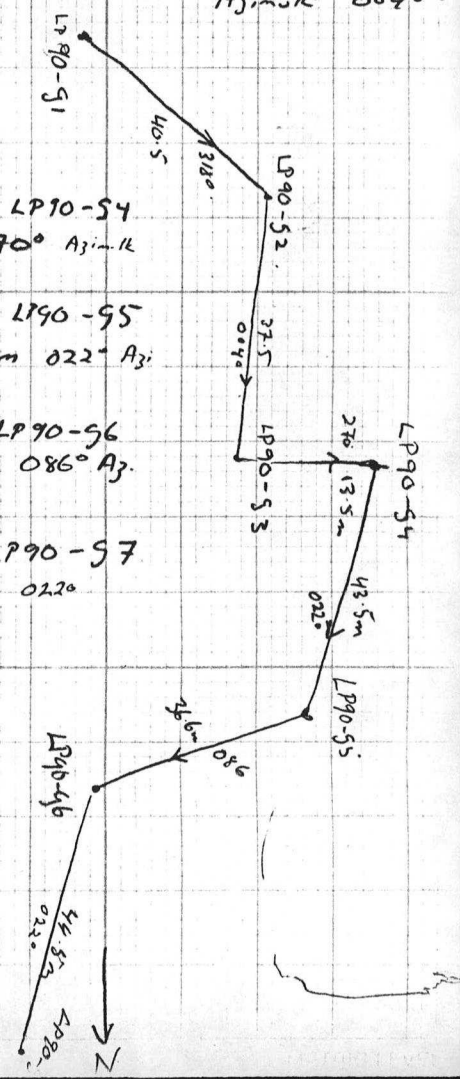
LP90-96 → LP90-97
44.5m 022°