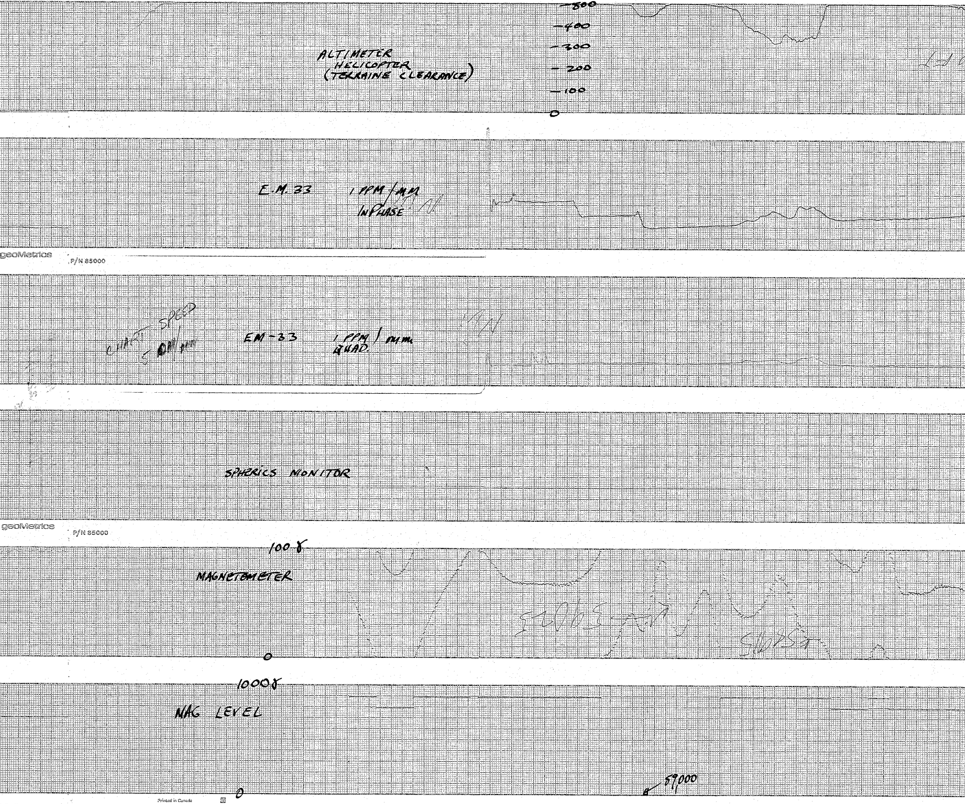

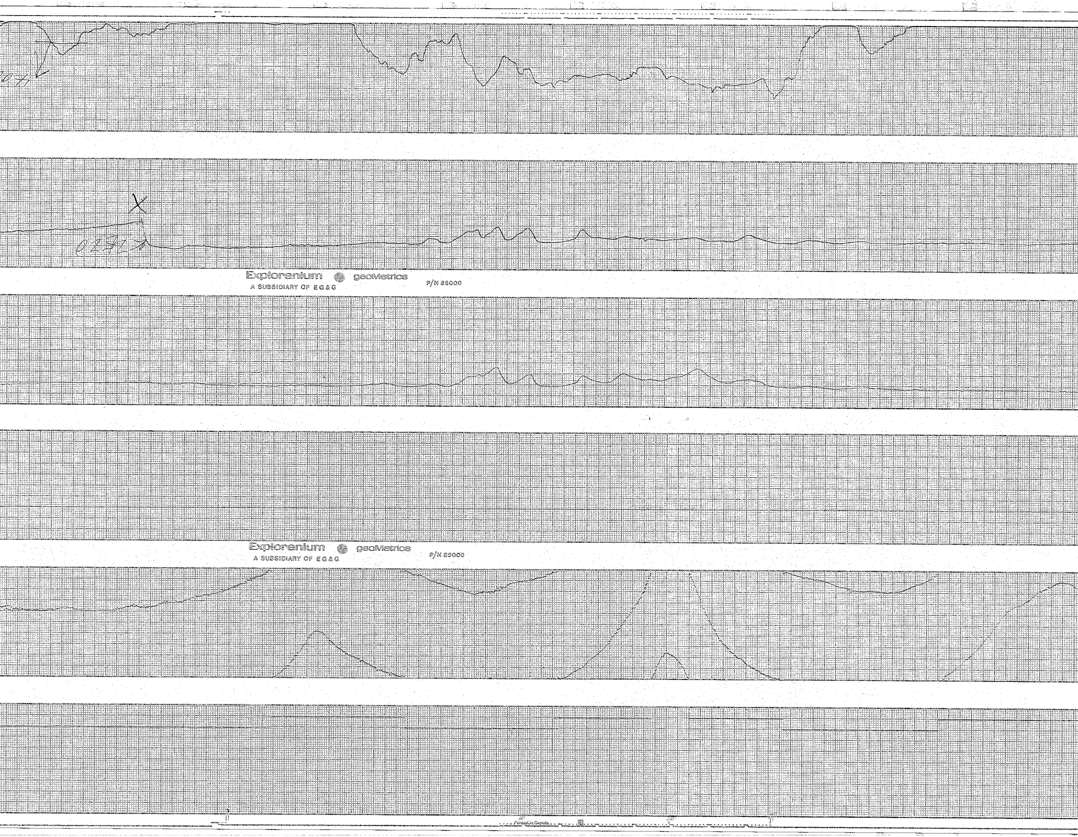

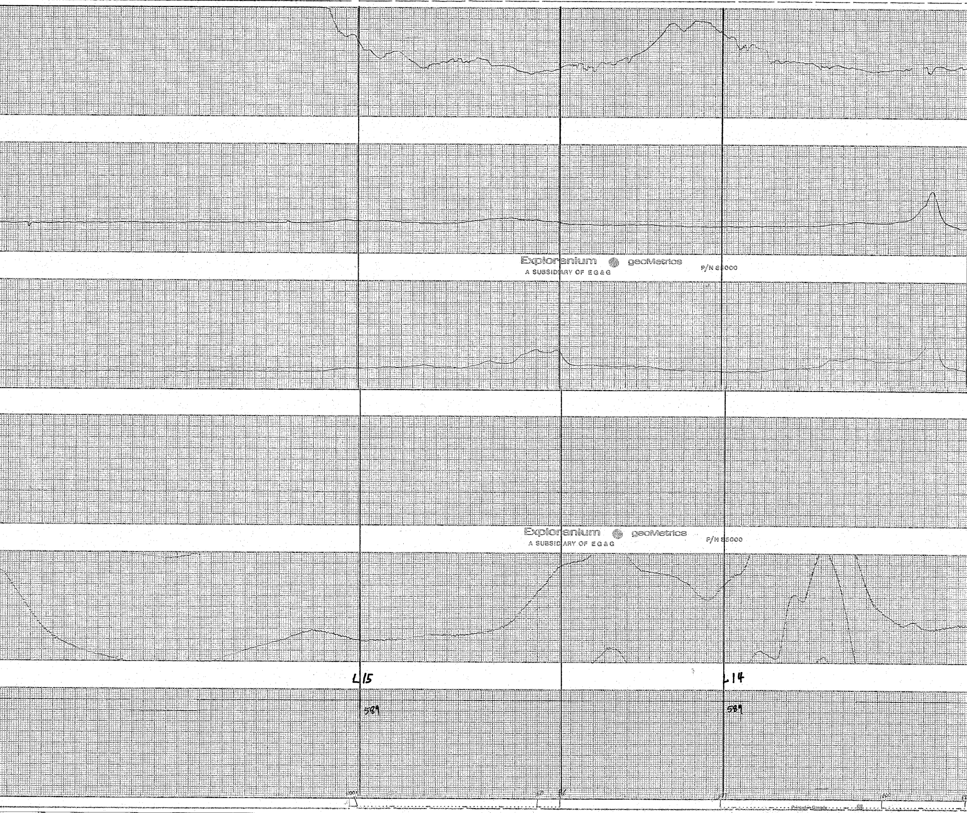

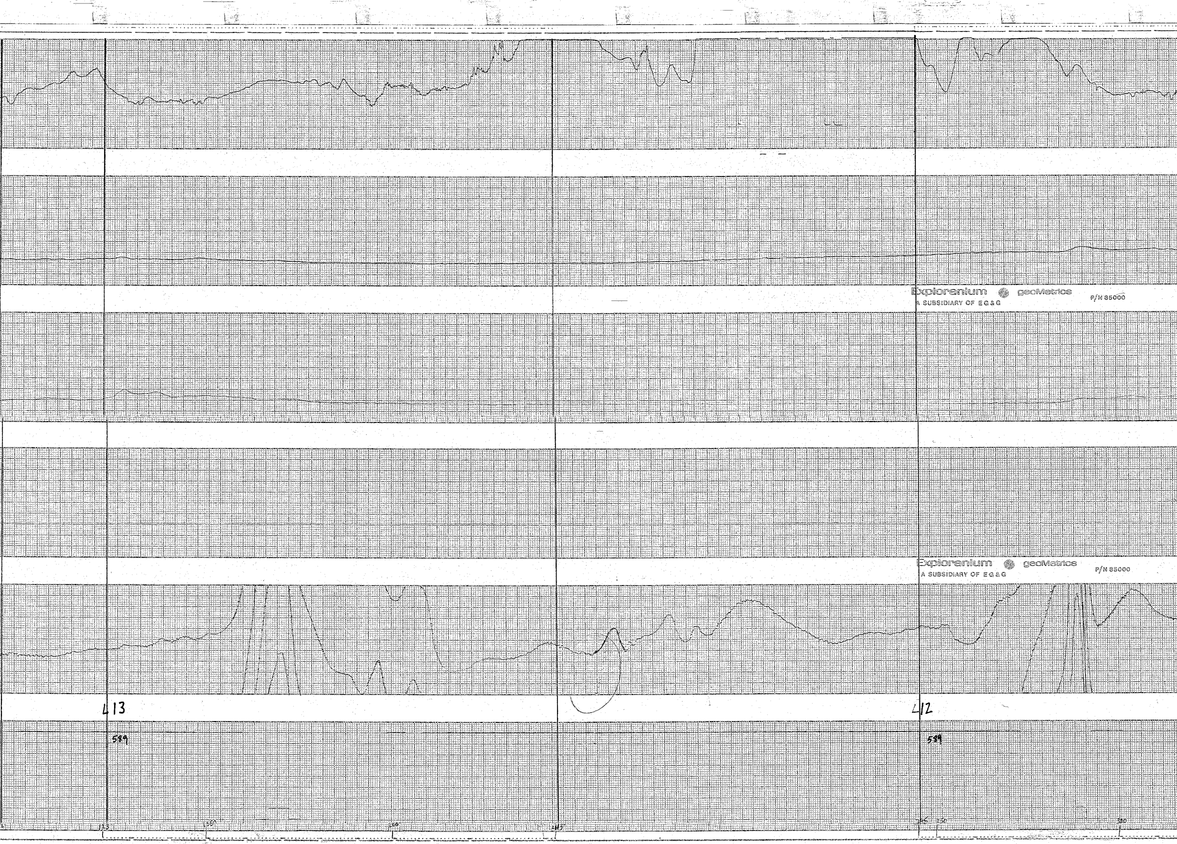

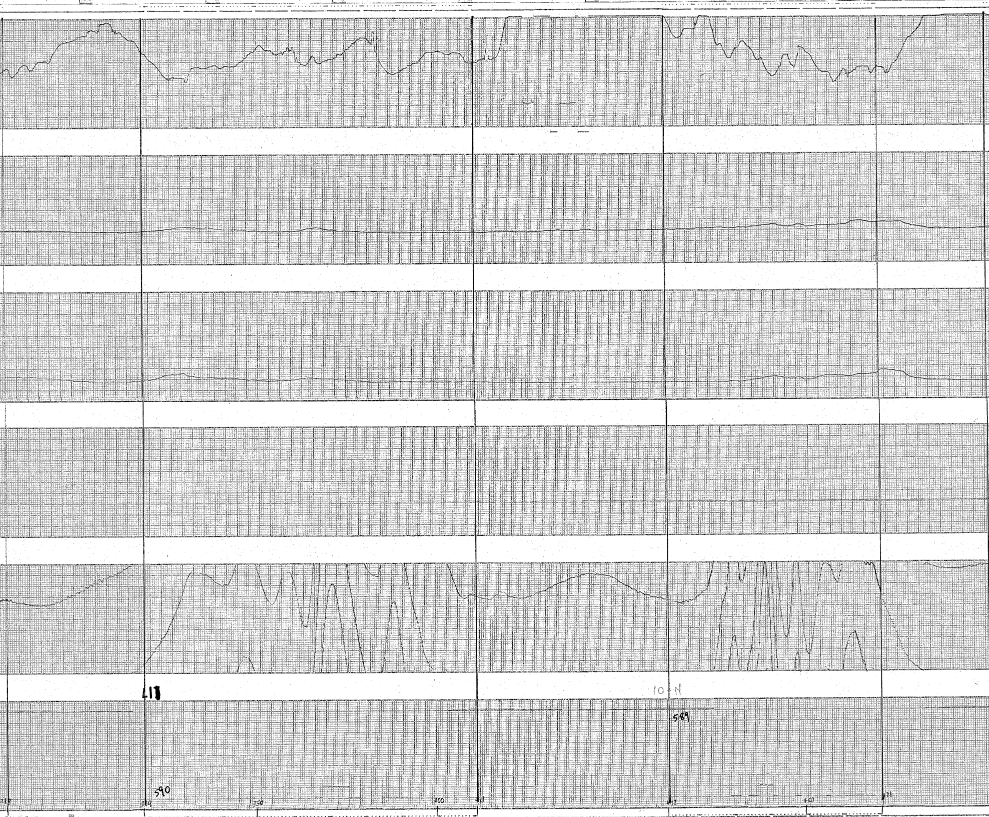

Printed in Canada

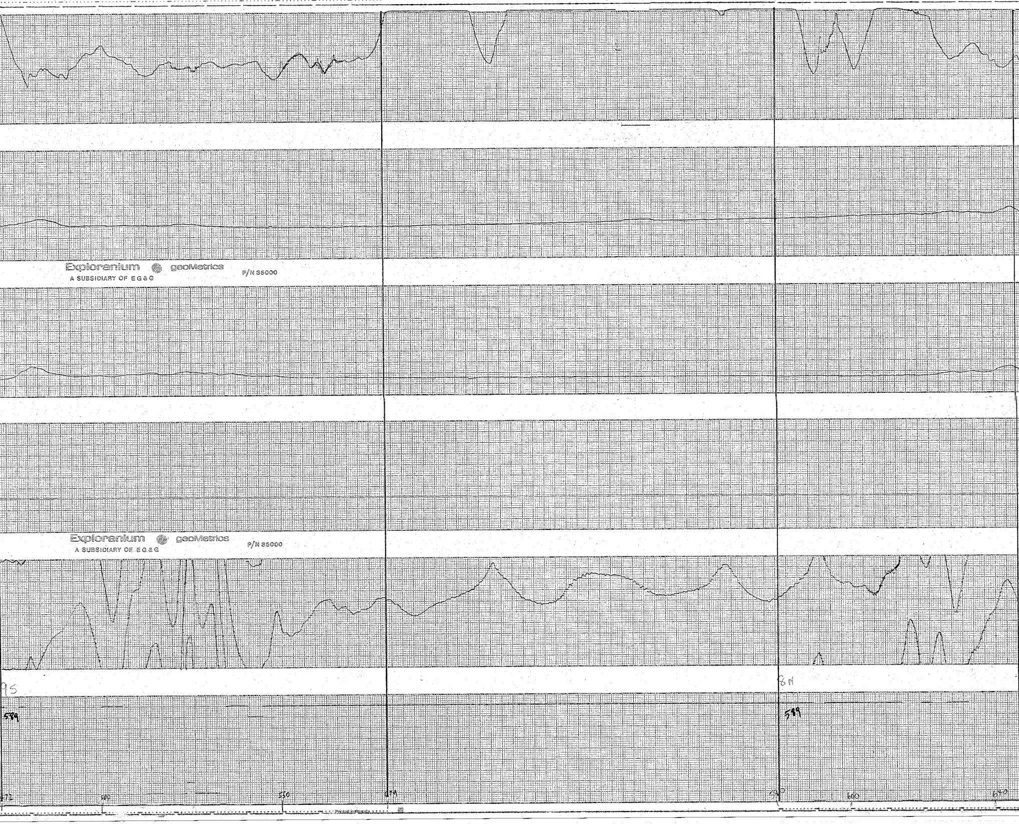

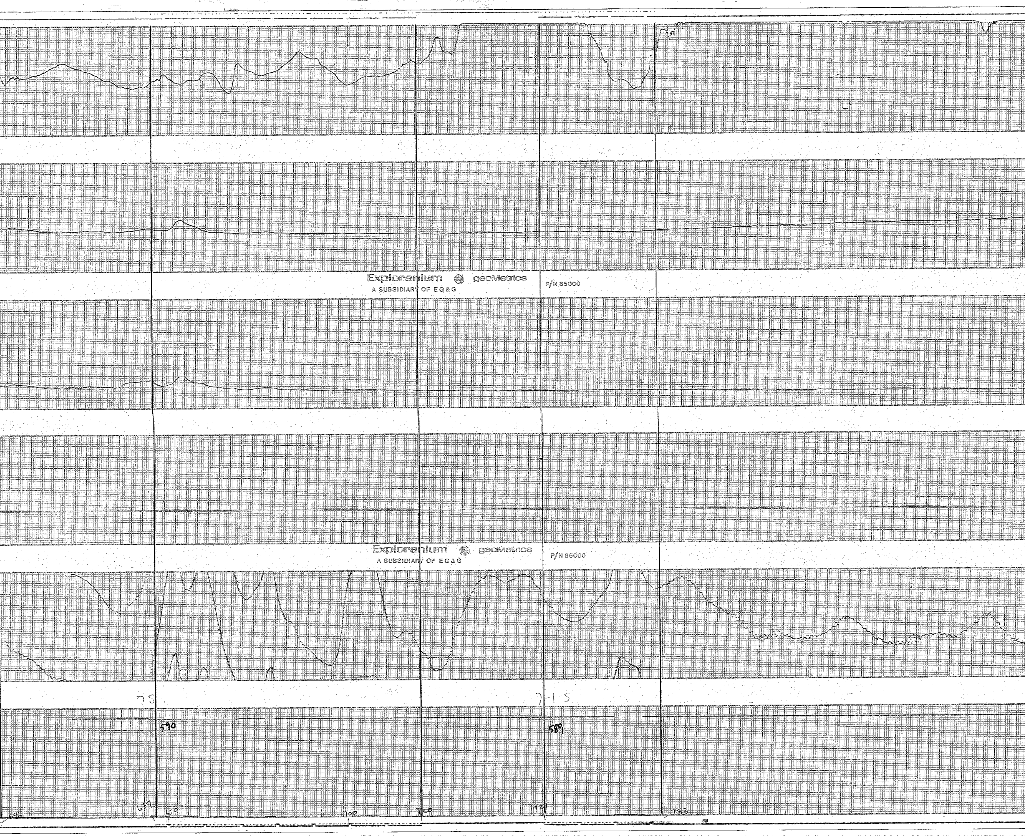

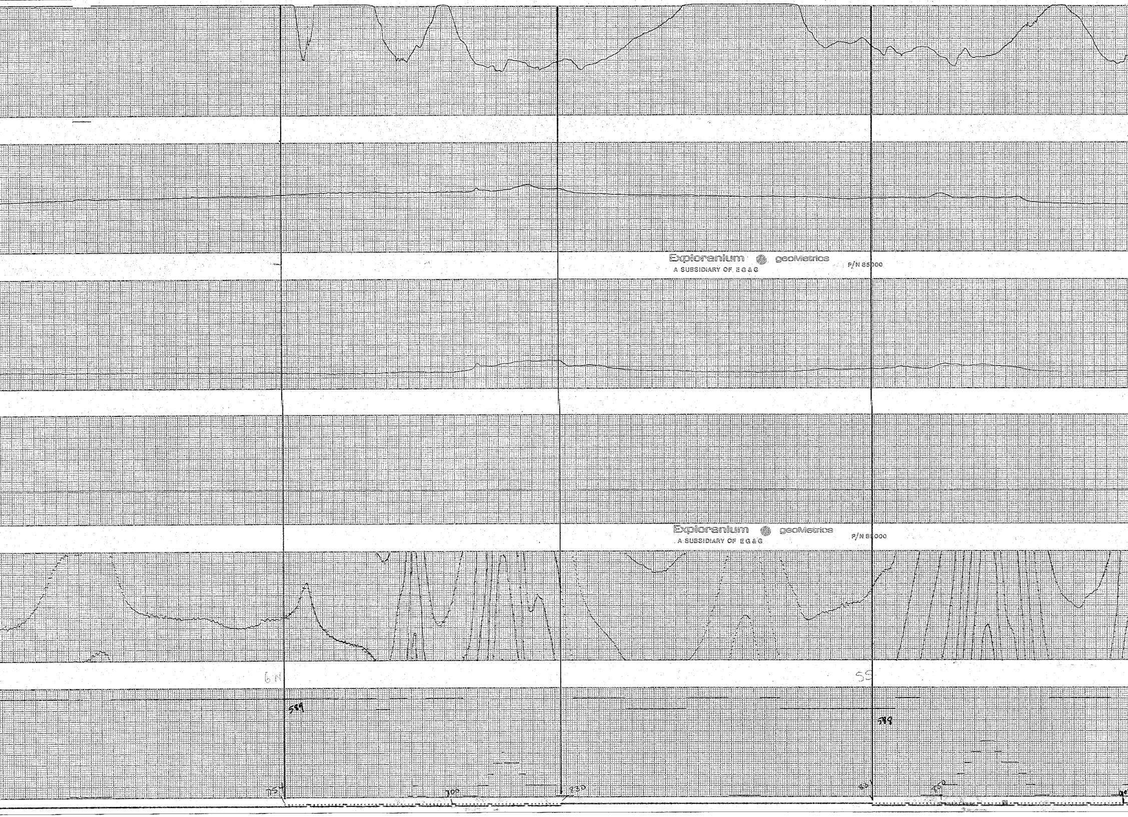

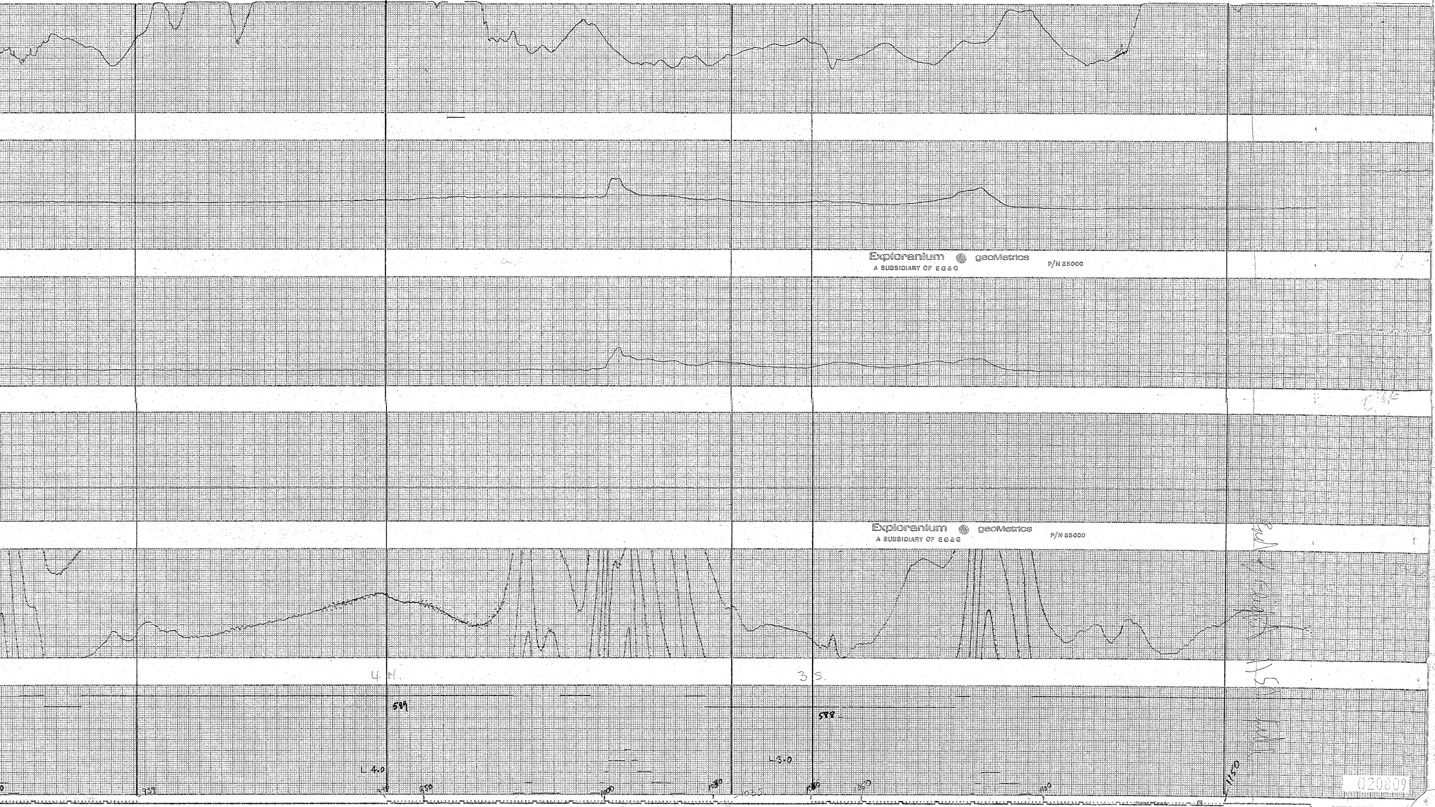

020809