



PETER E. WALCOTT & Assoc. Ltd.  
Gravity Data

Job #	Date	Operator	Instrument				Instr. Constant		Latitude		Checked		
			Read ing	HI corr	Dri- ft	Corr. Reading	Drift In Scale Div	Obs- erved Grav- ity	Elev.	Elev. Corr.	Lati- tude	Lati- tude Corr.	Bouguer Gravity
3198.62		3650W	34.04			199.27	233.31	203.11	7.15			207.27	1.31
3201.93		37	33.82			199.48	233.30	203.32	7.14			207.49	1.31
3204.03			33.72			199.61	233.33	203.46	7.18			207.62	1.34
3205.67		38	33.62			199.71	233.33	203.56	7.18			207.73	1.35
3206.89			33.54			199.79	233.34	203.64	7.18			207.81	1.35
3207.43		39	33.51			199.82	233.33	203.69	7.18			207.84	1.35
3208.35			33.48			199.88	233.36	203.73	7.21			207.90	1.38
3208.71		40	33.46			199.90	233.36	203.75	7.21			207.92	1.38
3209.05			33.48			199.92	233.40	203.77	7.25			207.95	1.43
3208.38		41-N	33.55			199.88	233.43	203.73	237.28			207.90	241.45

~~3004.75~~

~~3079.35~~

~~3162.98~~

LINE 240 + 00 E

~~3199.37~~

~~3213.57~~

~~3211.13~~

24 + 00 N	2979.18
24 + 50	2983.66
25 + 00	2989.42
25 + 50	2994.74
26 + 00	3000.20
26 + 50	3007.85
27 + 00	3012.91
27 + 50	3023.72
28 + 00	3037.75
28 + 50	3049.57
29 + 00	3061.10
29 + 50	3069.87
30 + 00	3080.63
30 + 50	3089.15
31 + 00	3098.94
31 + 50	3110.34
32 + 00	3125.59
32 + 50	3144.66
33 + 00	3162.46
33 + 50	3171.73
34 + 00	3181.20
34 + 50	3186.59
35 + 00	3190.74
35 + 50	3193.05
36 + 00	3195.83
36 + 50	3198.62
37 + 00	3201.93
37 + 50	3207.03
38 + 00	3205.67
38 + 50	3206.89
39 + 00	3207.43
39 + 50	3208.35
40 + 00	3208.71
40 + 50	3209.05
41 + 00	3208.38
42 + 00	3207.49
43 + 00	3205.15
43 + 50	3203.82

3200'

3100'

3000'

2.4

2.4

2.5

2.5

2.3

2.4 N L. 240-E

234.00  
237.00

233.00  
41-N

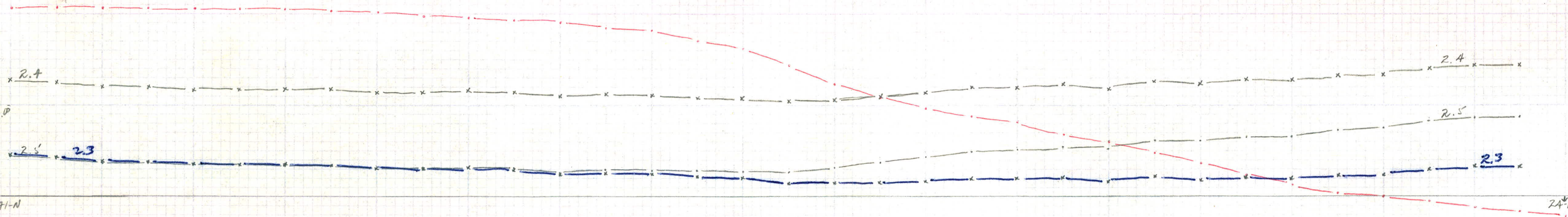

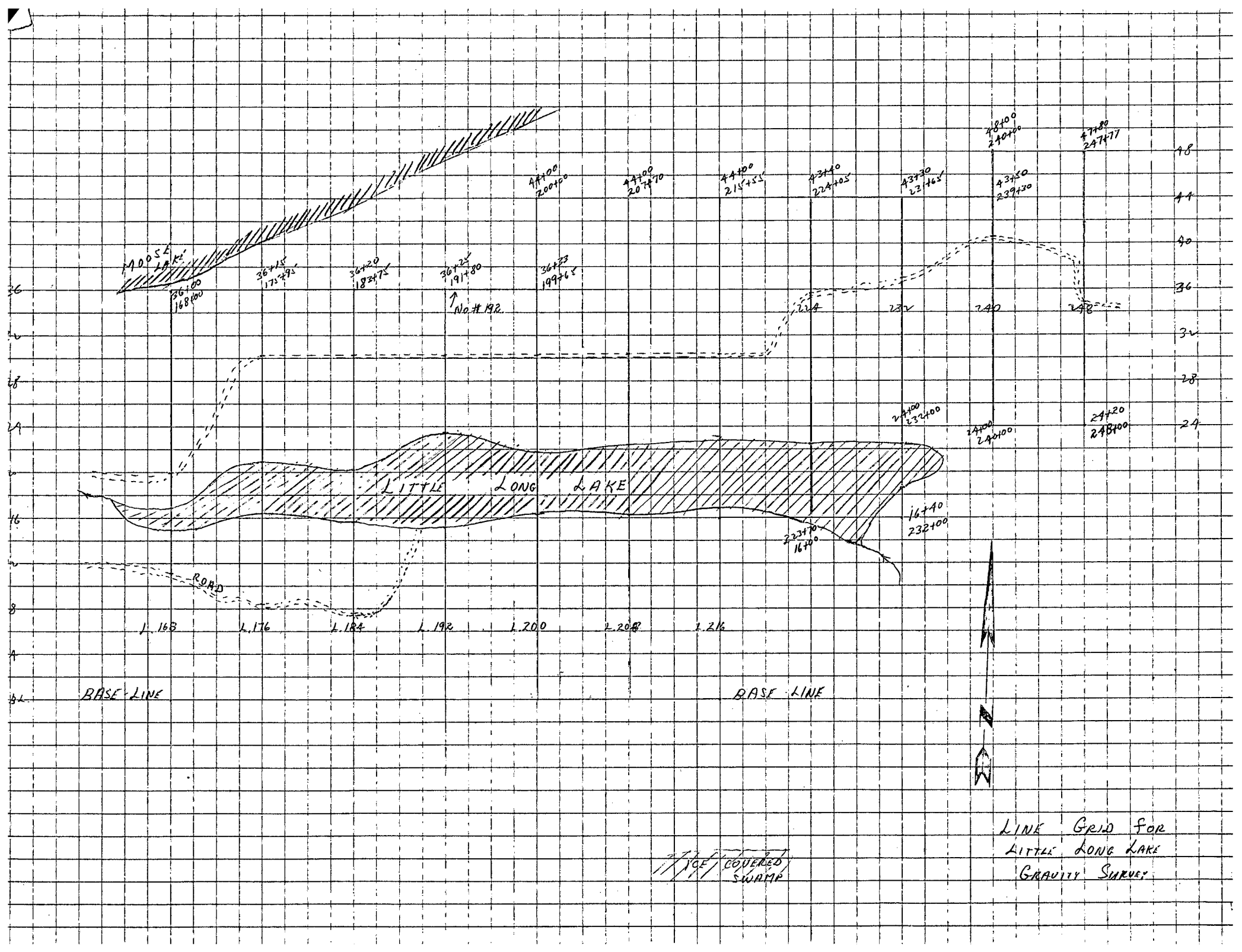

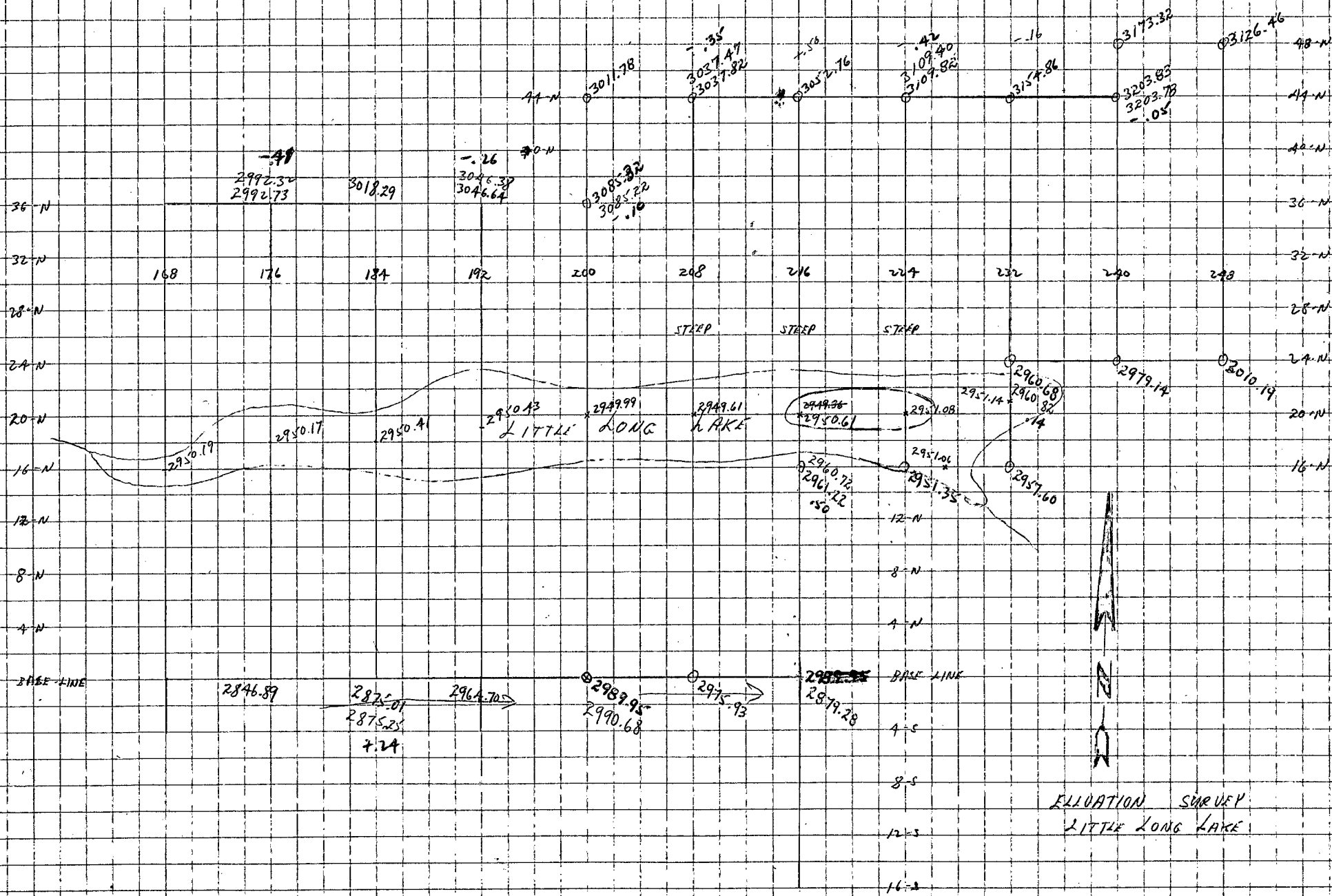

ELLIVATION SURVEY  
LITTLE LONG LAKE

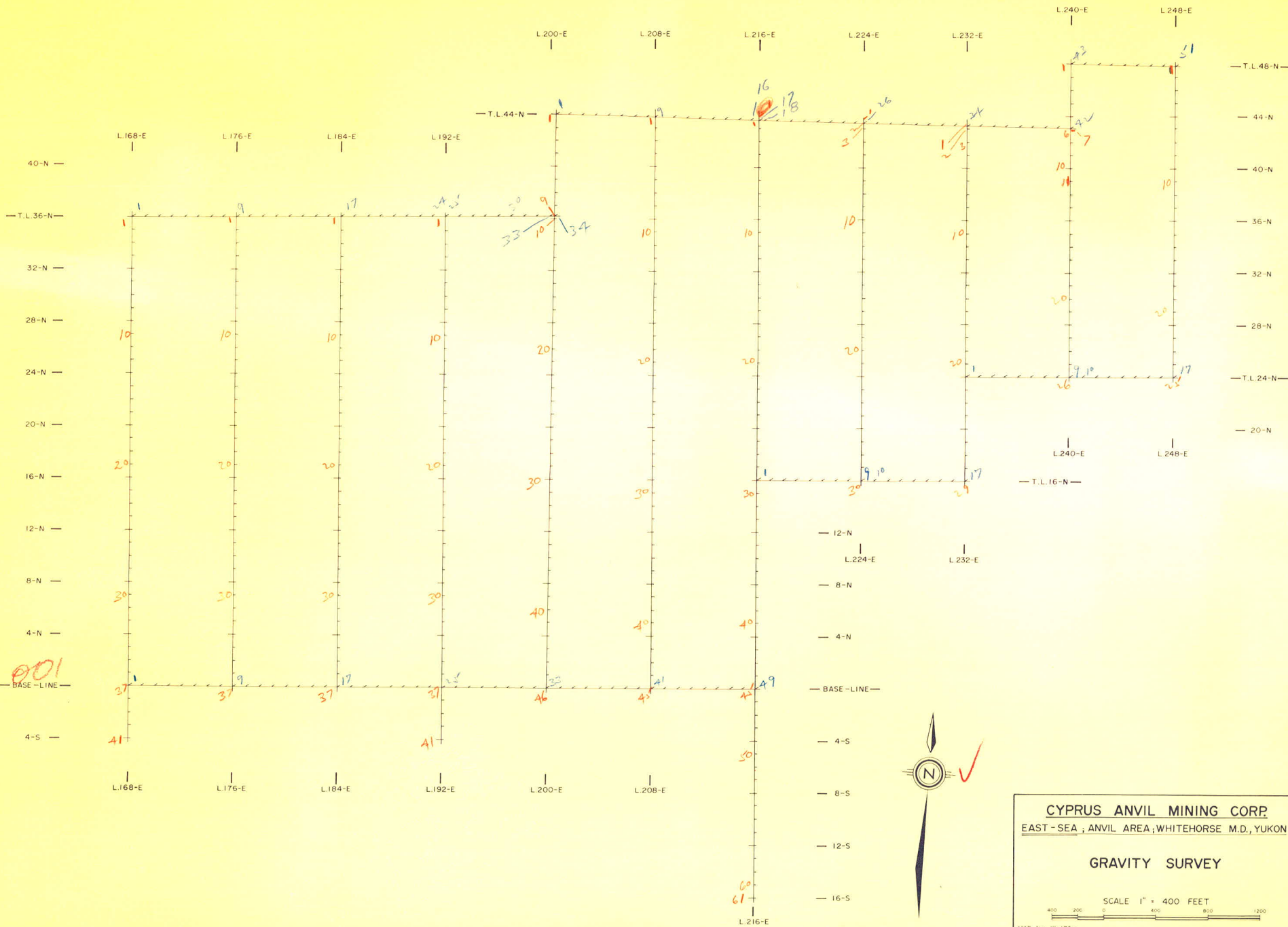

001

**CYPRUS ANVIL MINING CORP.**  
 EAST - SEA ; ANVIL AREA ; WHITEHORSE M.D., YUKON  
  
**GRAVITY SURVEY**  
  
 SCALE 1" = 400 FEET  
 MAP No. W-176-  
 TO ACCOMPANY A REPORT BY  
 PETER E. WALCOTT, P. Eng., DATED-  
 PETER E. WALCOTT & ASSOC. LTD.  
 FEB. - APRIL, 1974

