

REPRESENTATION REPORT
BULLDOZER TRENCHING
PAS 49 AND 50 MINERAL CLAIMS

Nahanni Mining District

N.T.S. 105-I-6

By:

T. J. Adamson

DYNASTY EXPLORATIONS LIMITED

October, 1974

LIST OF CLAIMS

Claim

Grant No.

Recording Date

PAS 49 & 50

A73011 and A73012

August 23, 1973

DYNASTY EXPLORATIONS LIMITED

330 MARINE BUILDING
355 BURRARD STREET
VANCOUVER 1, B.C.

REPRESENTATION REPORT
BULLDOZER TRENCHING
PAS 49 and 50 MINERAL CLAIMS

During August, 1974, one bulldozer trench (Tr-74-P-12) was established straddling the boundary between Pas 49 Mineral Claim and Pas 50 Mineral Claim.

This trench trends 030° , is 340 ft. long and averages 15 ft. wide and 4 ft. deep, for a total volume of 755.5 cubic yards.

The trenching was done using a D6B Caterpillar bulldozer by Caron Diamond Drilling Limited, of Whitehorse, Y.T.

The trench is mainly through frozen overburden and bottoms in bedrock.

Respectfully submitted,

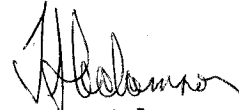

T. J. Adamson,
Geologist

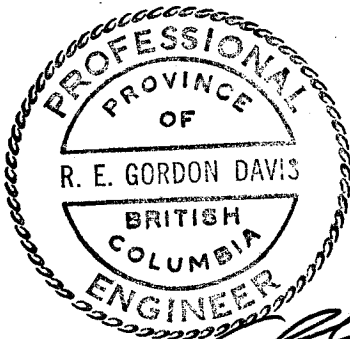

SUMMARY OF COSTS

Bulldozer Trenching - Pas Claims

755.5 cu. yards @\$ 5.00/cubic yard . - \$ 3,777.77

DYNASTY EXPLORATIONS LIMITED

330 MARINE BUILDING
355 BURRARD STREET
VANCOUVER 1, B.C.

AFFIDAVIT SUPPORTING SUMMARY OF COSTS

I, THOMAS J. ADAMSON, Geologist, Dynasty Explorations Limited, of Vancouver, British Columbia, do hereby state that, to the best of my knowledge and belief, the statement of costs presented in this report (Representation Report - Bulldozer Trenching - Pas 49 and 50 Mineral Claims) is both correct and true.

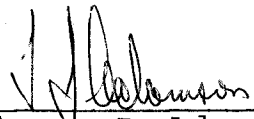

Thomas J. Adamson,

Oct. 11/74

Date

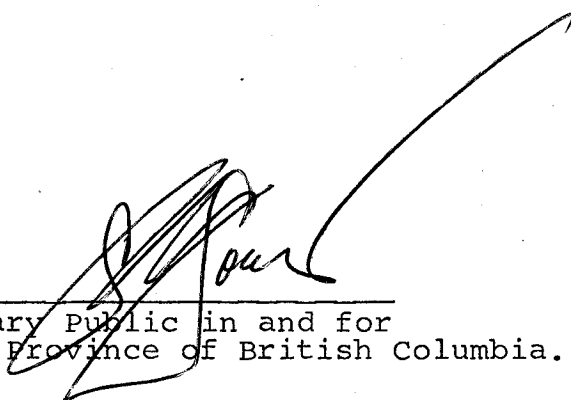

Notary Public in and for
the Province of British Columbia.



ASSAY RESULTS

TAG #	INTERVAL	LEAD ASSAY %	ZINC ASSAY %
6232	20'	.09	.06
6231	20'	.20	.07
6230	20'	.01	.04
6229	10'	.32	.07
6228	10'	.04	.03
6227	20'	Tr.	.01
6226	20'	.01	Tr.
6225	20'	.01	.02
6224	20'	.01	.01
6223	20'	.01	.01
6222	20'	Tr.	Tr.

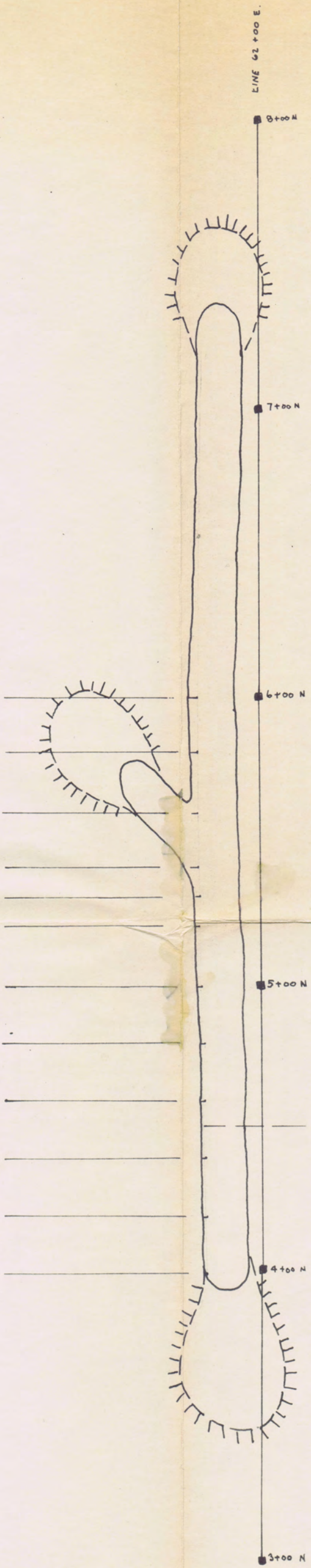

TRENCH DIMENSIONS

$$340' \times 15' \times 4' = 52360$$

$$\div 27 = 755.5 \text{ CU. YDS.}$$

REPRESENTATION WORK CALCULATION

$$755.5 \text{ CU. YDS @ } \$5.00 / \text{CU. YD} = \$3777.77$$

DYNASTY EXPLORATIONS LTD.

PAS MINERAL CLAIM GROUP

TRENCH TR-P-12

NTS 105-I-6 (NW)
1" : 40'
OCT. / 74.

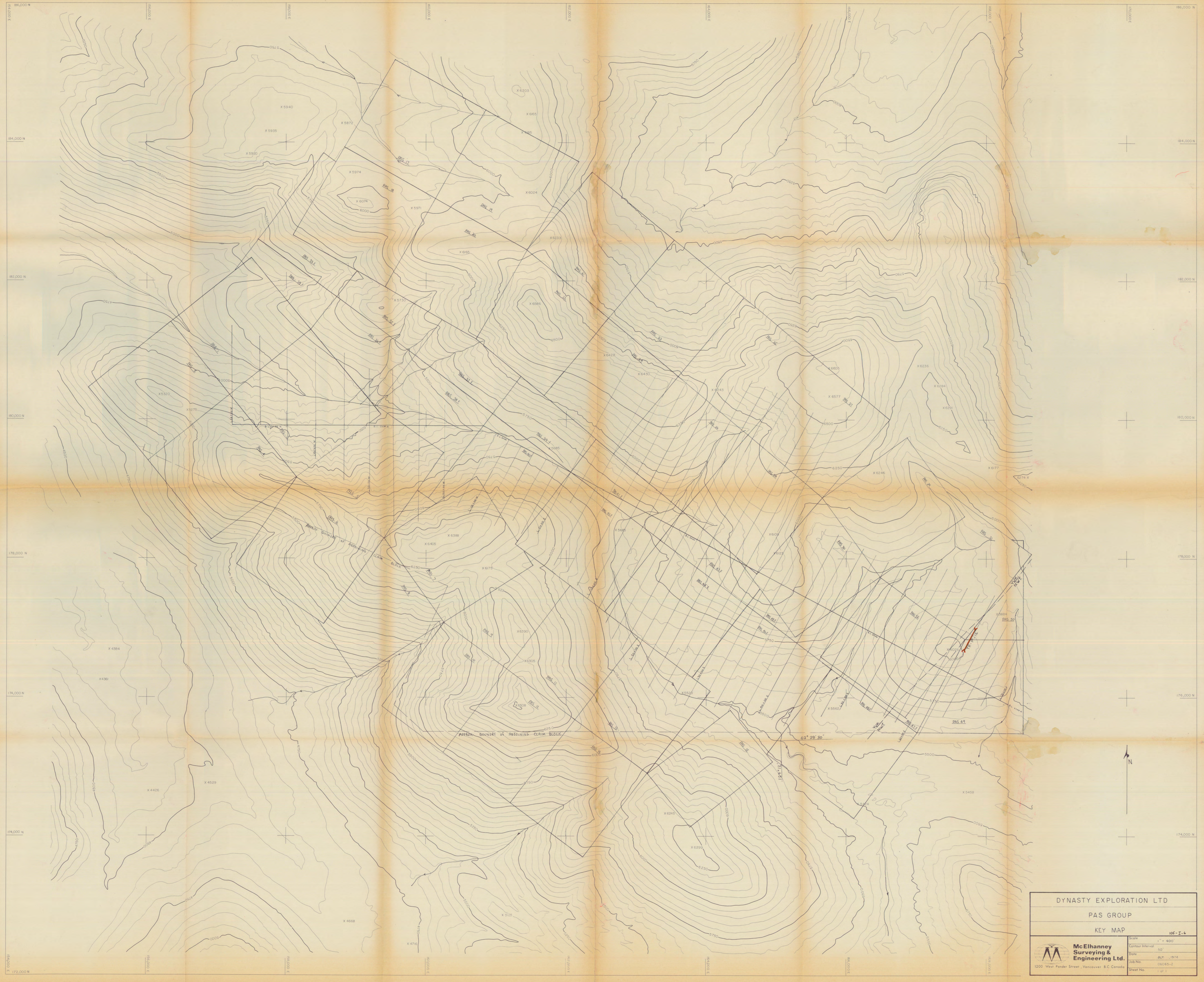

DYNASTY EXPLORATION LTD
PAS GROUP
KEY MAP

105-T-6

Scale	1" = 400'
Contour Interval	50'
Date	06/19/14
Job No.	05045-2
Sheet No.	1 of 1

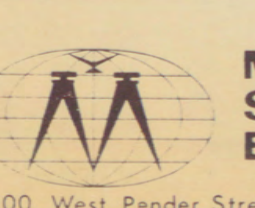
 **McElhanney
Surveying &
Engineering Ltd.**
1200 West Pender Street, Vancouver, B.C. Canada