

# CHRONOLOGY OF EVENTS SURROUNDING ESTABLISHMENT OF TOMBSTONE TERRITORIAL PARK

900405

Year	Date	Event
1987	Oct. 30	DIAND, in response to a request from the Government of the Yukon, places map notation 116B07-0000-00001 outlining an area covering the Tombstone valley as a Recreational Reserve. 32,765 hectares.
1993	Nov. 15	DIAND Exploration and Geological Services completed desktop preliminary study of the mineral resources in the proposed Tombstone Park Area. The report is released to the public in April, 1994.
1994	Feb. 10	Yukon Party government defines an area of 39,020 ha (388 km <sup>2</sup> ) for proposed Tombstone Park. P.C.Orders 1994-232 and 1994-239 for "Withdrawal for Disposal Order, Tombstone Territorial Park Reservation, Y.T. is signed by Canada on request of the Yukon Government to ensure the protection of the Tombstone Territorial Park Reservation, for a period ending Dec. 31, 1998. <i>Note: Section does not apply to existing recorded mineral claims in good standing acquired under the YPMA or the YQMA.</i> <i>Note: This area corresponds to the "Core Area"</i> <i>Note: Archer Cathro agrees to let mineral claims in the area withdrawn from staking lapse, without compensation</i>
1996	Oct. 19	New government sworn in.
1997	Feb. 11	Tak 1-10 claims (Canadian United Minerals Inc.) recorded by Dawson Mining Recorder
	Mar. 10	Horn 1-22 claims (Canadian United Minerals Inc.) recorded by Dawson Mining Recorder
	Mar. 24	Budget Speech by new NDP government announcing major expansion planned of proposed Tombstone Park.
	Apr. 28	Yukon Government officially announces intention to establish a Core Area for the proposed Tombstone Park corresponding to the area withdrawn since 1994, and to establish a larger "Study Area" comprised of Study Area 1 and Study Area 2.
	July 22	Yukon Government Mining Facilitator sends letters to all mineral and placer claim owners who may be affected by creation of proposed Tombstone Park.
	Aug. 8	DIAND, in response to a request by the Government of Yukon, amends the map notation for Reserve Number 116B07-0000-00001 to cover an expanded area of 230,000 ha. This area encompasses all of the Core Area, Study Area 1 and Study Area 2. The Core Area is designated as "Withdrawn from staking", Study Area 1 is designated as "Proposed Withdrawal".
	Oct. 2	Canada repeals the Disposal Order made by Order in Council P.C. 1994-239 and P.C. 1994-232 of February 10, 1994 and invokes an annexed "Order Respecting the Withdrawal from Disposal of Certain Lands in the Yukon Territory" (P.C. 1997-1426 and 1997-1427). <ul style="list-style-type: none"> <li>• The purpose of the order is to withdraw certain lands from disposal to facilitate the continuation and expansion of the Tombstone Territorial Park Reservation. The order is in effect until Dec. 31, 1999.</li> <li>• The order prohibits entry in what is presently called the "Core Area" and "Study Area 1".</li> <li>• The order states that the prohibition of entry does not apply in respect of an owner or holder of a recorded placer claim or mineral claim in good standing acquired under the YPMA or the YQMA.</li> </ul> <p>At this point, both the Core Area and Study Area 1 are withdrawn from mineral staking.</p>
	Nov. 20	Dawson Mining Recorder records Hudson Bay Exploration And Development Bay 1-60 claims in Study Area 2.
1998	Sept. 15	The Yukon Government, federal government and Tr'ondek Hwech'in First Nation sign the Final Agreement. Canada withdrew entry for staking in the Core Area and Study Area 1 for 24 months following the effective date, or until the final park boundaries are determined, whichever is sooner.
	Nov. 24	Tombstone Steering Committee to release final recommended boundary for proposed Tombstone Park



# Claim Status Report

16 May 2000

Claim Name and No.	Claim No.	Expiry Date	Registered Owner	Area	Notes
P Brenner 1 - 8	YC19910 - YC19917	2001/04/17	Canadian United Minerals Inc.	100.00	116-B-07
P Prune 1 - 12	YC19918 - YC19929	2001/04/17	Canadian United Minerals Inc.	100.00	116-B-07

Criteria(s) used for search:

CLAIM STATUS: ACTIVE & PENDING OWNER RPN: 1006919 REGULATION TYPE: QUARTZ

Staked Apr 10/00

FOR  
ANNA  
F.

Left column indicator legend:

- R - Indicates the claim is on one or more pending renewal(s).
- P - Indicates the claim is pending.

Total claims selected : 20

116 B-7

STAKED APR 10/00 by SHAWN RYAN

RECORDED APR 17/00 &  
TRANSFERRED TO CUM

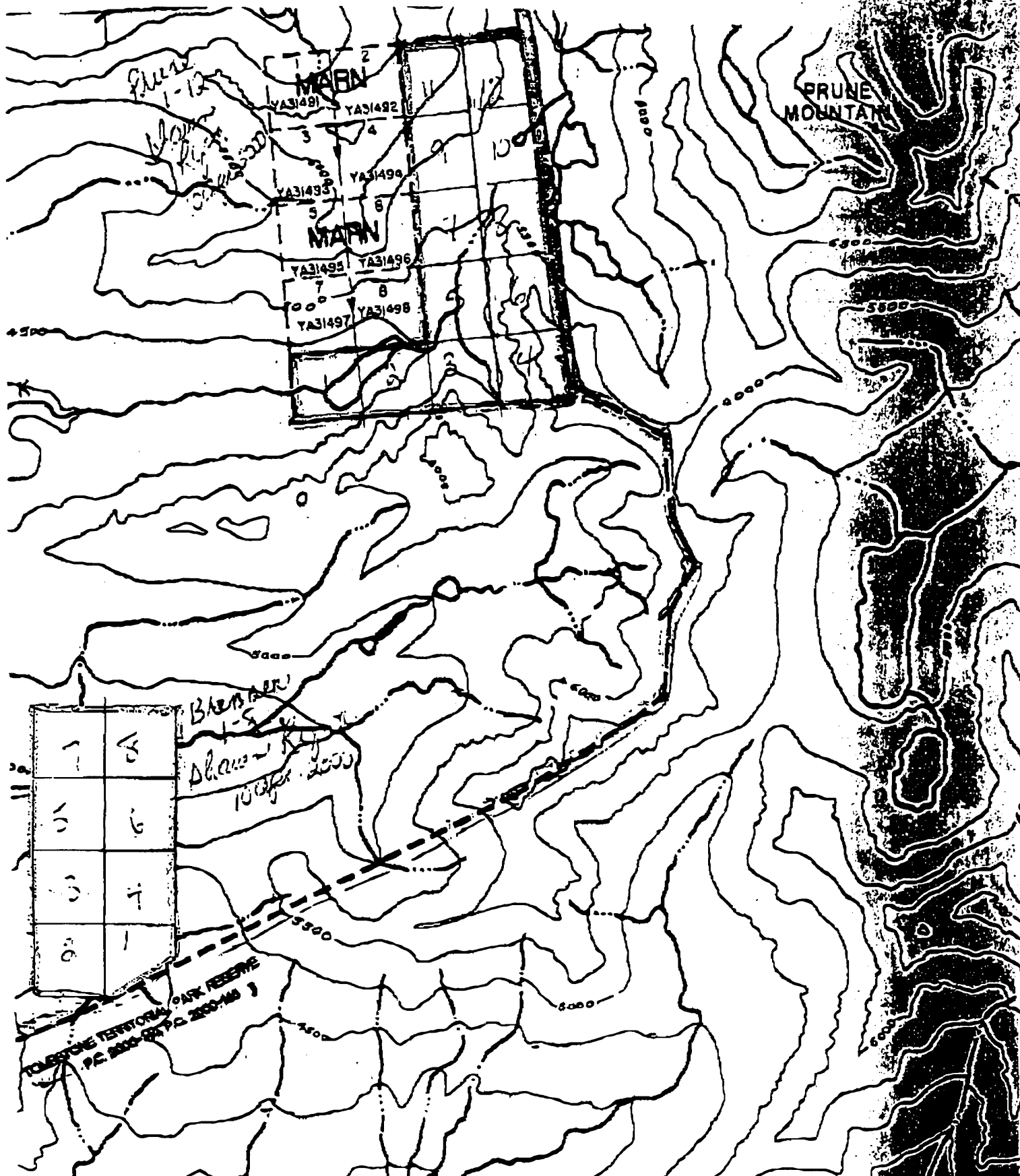

1	2
3	4
5	6
7	8

BLAINE KEY  
10/16/00  
2000-0000

TOLESONE TERRITORIAL PARK RESERVE  
P.C. 2000-0000



To Danielle Hean

RTH  
Jesse

**Teck Exploration Ltd.**  
#350 - 272 Victoria Street,  
Kamloops, B.C. V2C 2A2  
Ph: (250) 372-0032 Fax (250) 372-1285  
Email: teckkamloops@direct.com

# FAX MESSAGE

**To:** - Mr Jesse Duke **From:** - Jean Pautler

**Fax:** - 867-667-8601 **Pages:** - (including Coversheet)

**Phone:** - **Date:** Nov 28/00

**Re:** - **CC:** -

**Urgent**       **For Review**       **Please Comment**       **Please Reply**

● **Comments:**

- Please replace this page of my letter for the copy that I sent yesterday. I apologize for the previous error. Thank you

Yours truly  
Jean Pautler



# TECK EXPLORATION LTD.

#350 - 272 Victoria Street, Kamloops, BC V2C 2A2

Tel: (250) 372-0032 Fax: (250) 372-1285 email: teck@teck.com  
email: teckkamloops@idirect.com

November 27, 2000

Mayor and Council  
2121 2<sup>nd</sup> Ave  
Whitchorse, Yukon  
V1A 2C6  
Attention Mr. Ernie Bourassa, Mayor  
fax: 867- 668- 8639

Dear Mr. Bourassa and Council members,

I would like to address the effect of restrictions placed on mining claims in the Whitehorse Copper Belt. More specifically, I am concerned over the long-standing dispute between the city and Mr. Rob Hamel, owner of the Hat claims which cover part of the city landfill site. The economic grades (10.5m of 5% Cu, 1 g/t Au and 40 g/t Ag) obtained from the recent diamond drill program at the landfill site indicate high potential for the discovery of another deposit in the Whitchorse Copper Belt.

The on-going dispute and controversy with the city in regards to the claims precludes any involvement by a major mining company. This entails a loss of revenue to the city and territorial governments which would include payments to optionees, transportation, drill, laboratory and freight companies, motels and restaurants, and other assorted suppliers and service industries. If exploration programs were successful, expenditures would escalate and include mine development costs, construction, other service and supply costs and city taxes.

The request of a \$1,000,000 per claim bond by the city is so unreasonable that it can only be interpreted as an anti-mining stance. The figure should be based on the cost of the reclamation program that would be required as a consequence of the proposed exploration program.

I look forward to a resolution of this dispute that would allow for exploration and possible renewed mining in the Whitehorse Copper Belt.

Yours truly,

A handwritten signature in black ink, appearing to read 'Jean Pautler'.

Jean Pautler  
Senior Project Geologist