

Proposed RGS Survey March 2001

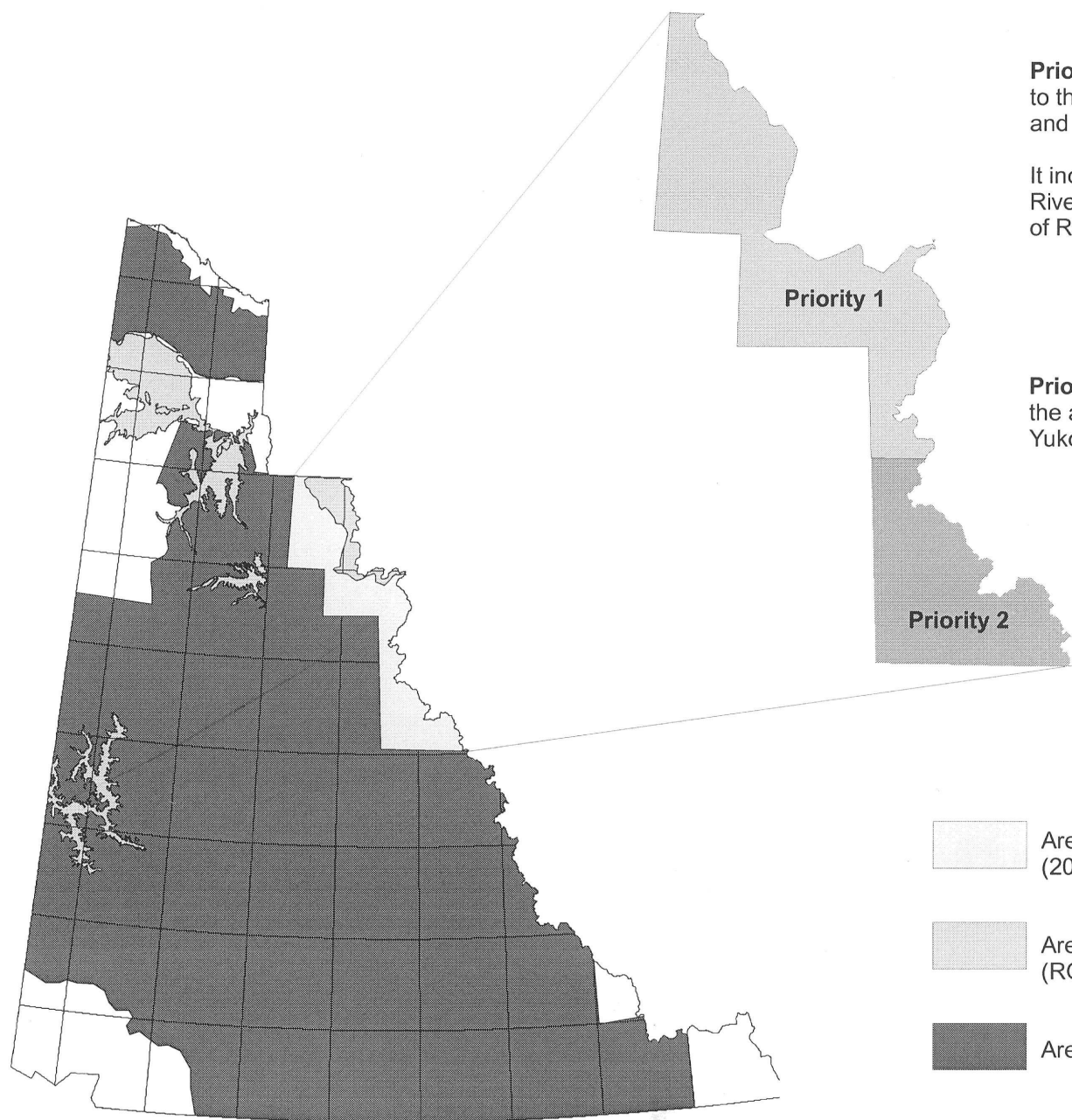

Priority 1 area (11,706 km²) extends south to the 65th parallel, northeast to Peel River, and east to the Yukon border.

It includes the entire Yukon portion of Peel River Preserve, and represents completion of RGS surveys on the following map sheets:

- Snake River (106F)
- Trail River (106 L)
- Martin House (106 K)
- Wind River (106 E)

Priority 2 area (6,402 km²) extends south to the area of existing RGS surveys, east to the Yukon Border, and north to the 65th parallel.

 Area of proposed RGS survey (2001 - 2002)

 Area of thick till cover (RGS not appropriate)

 Areas of existing RGS surveys

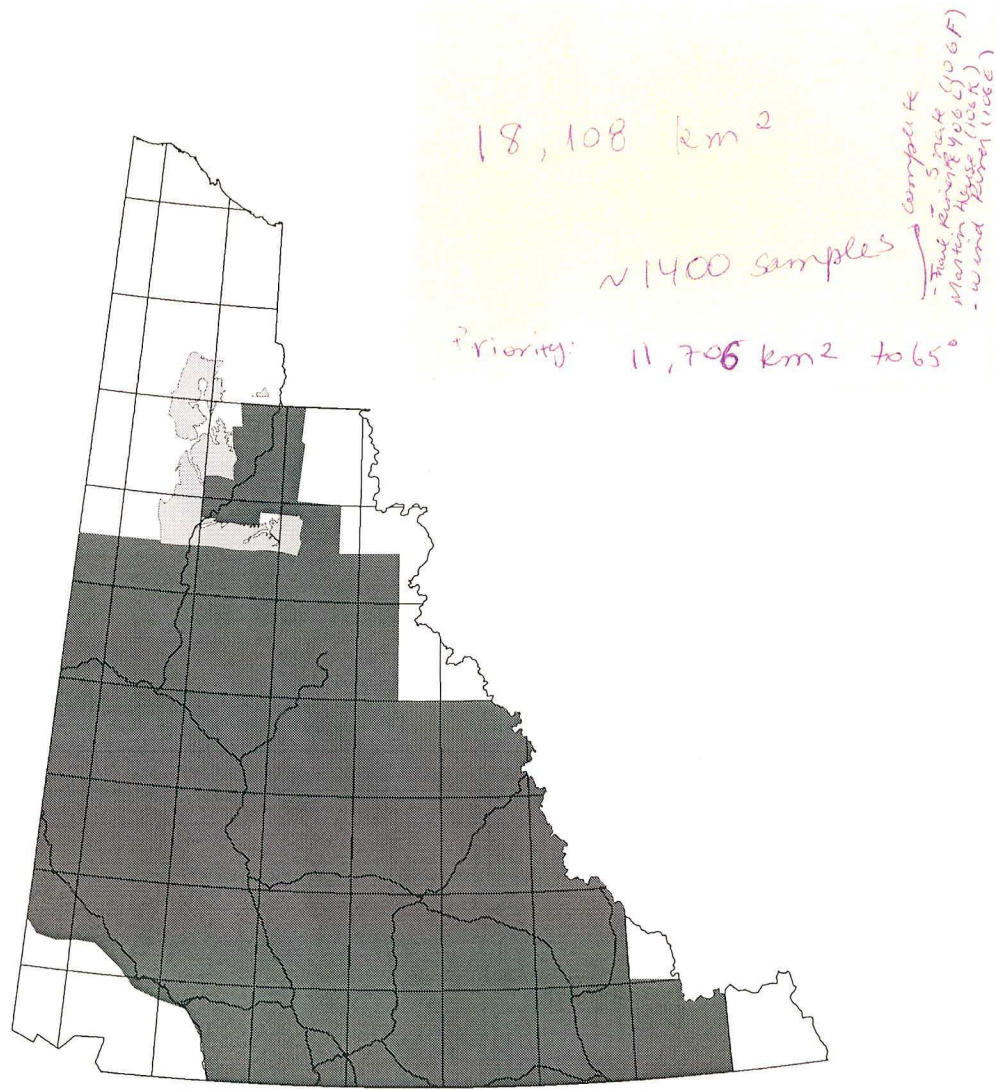

Map of Yukon showing area of proposed RGS survey (pink), 1:50,000 NTS sheets, and roads.

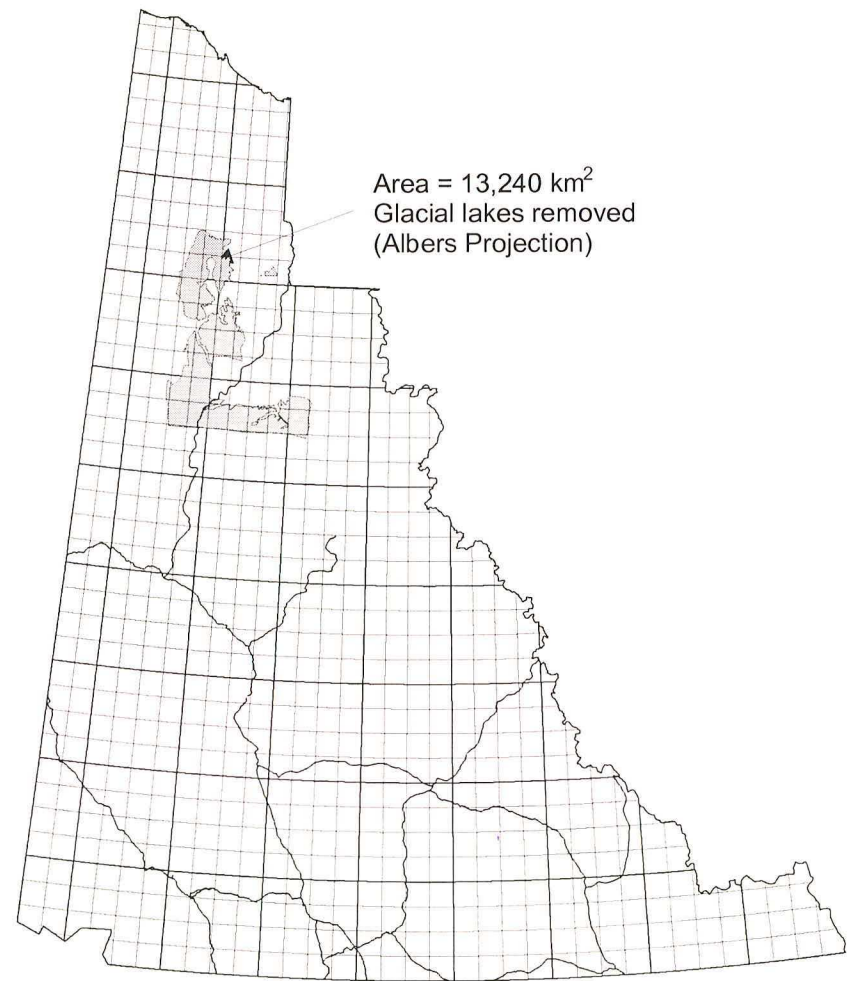

Map of Yukon showing area of proposed RGS survey (pink), after removal of areas of thick glacial till accumulation (glacial lakes) 1:250,000 NTS sheets, roads, and areas already covered by RGS surveys (blue).

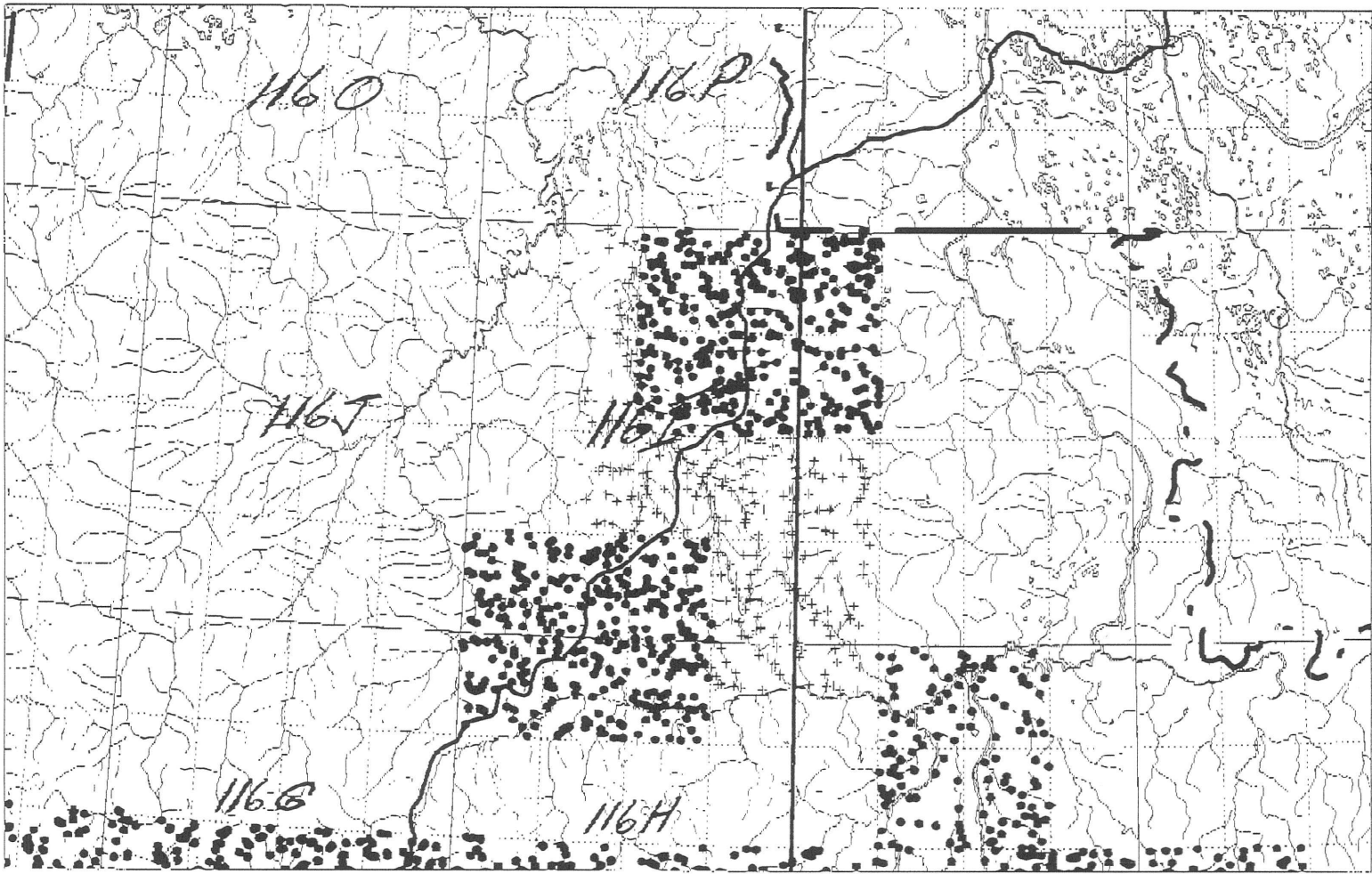

+ Eagle Plains Survey (Unpublished)
• N6R sites.

1 50K Sheet ~ 625 km².

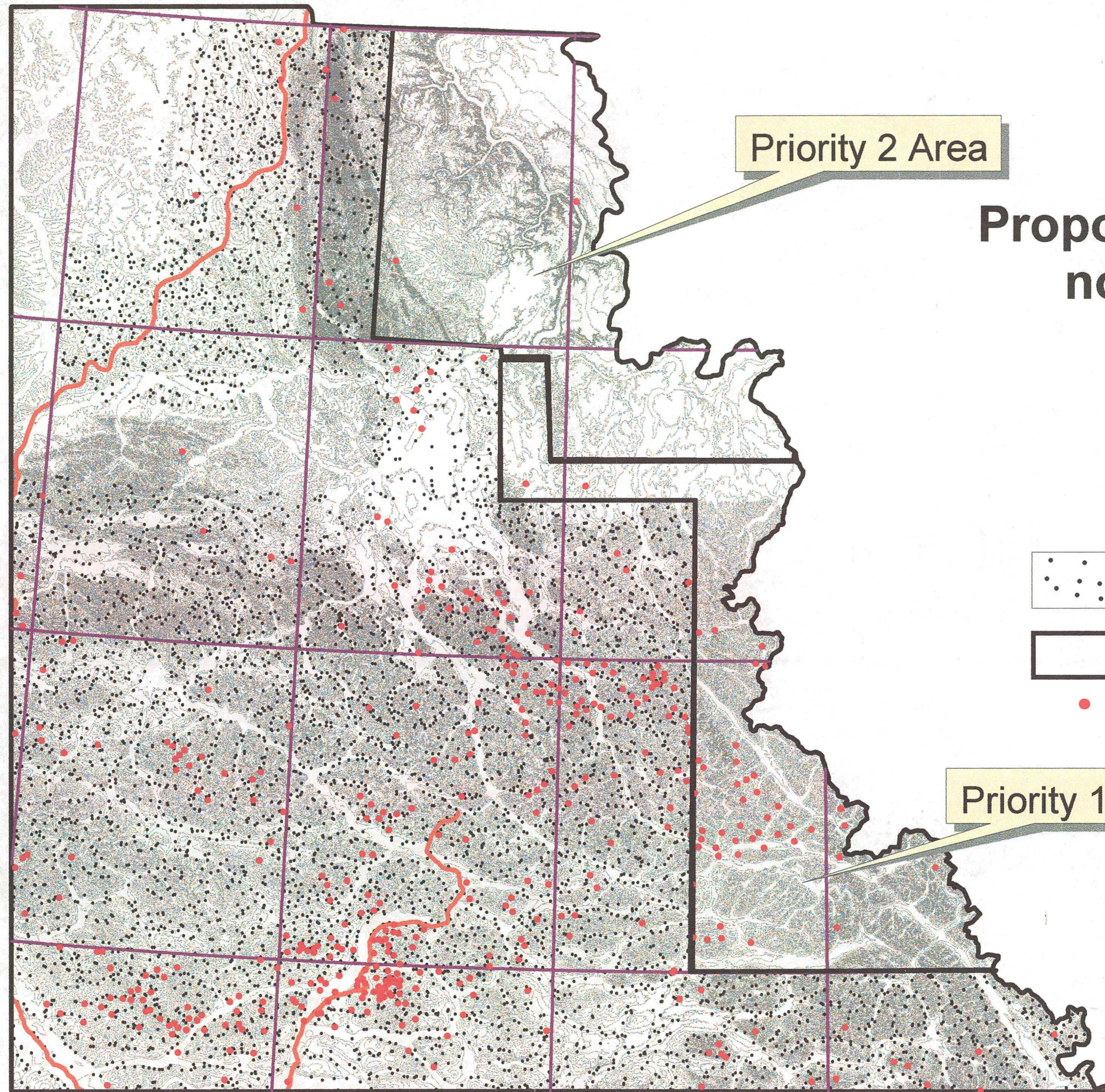

Priority 2 Area

Proposed RGS coverage north-east Yukon

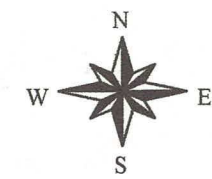

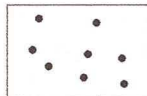
-  Existing RGS coverage
-  Proposed Rgs Survey
-  Minifile Occurrence

Priority 1 Area

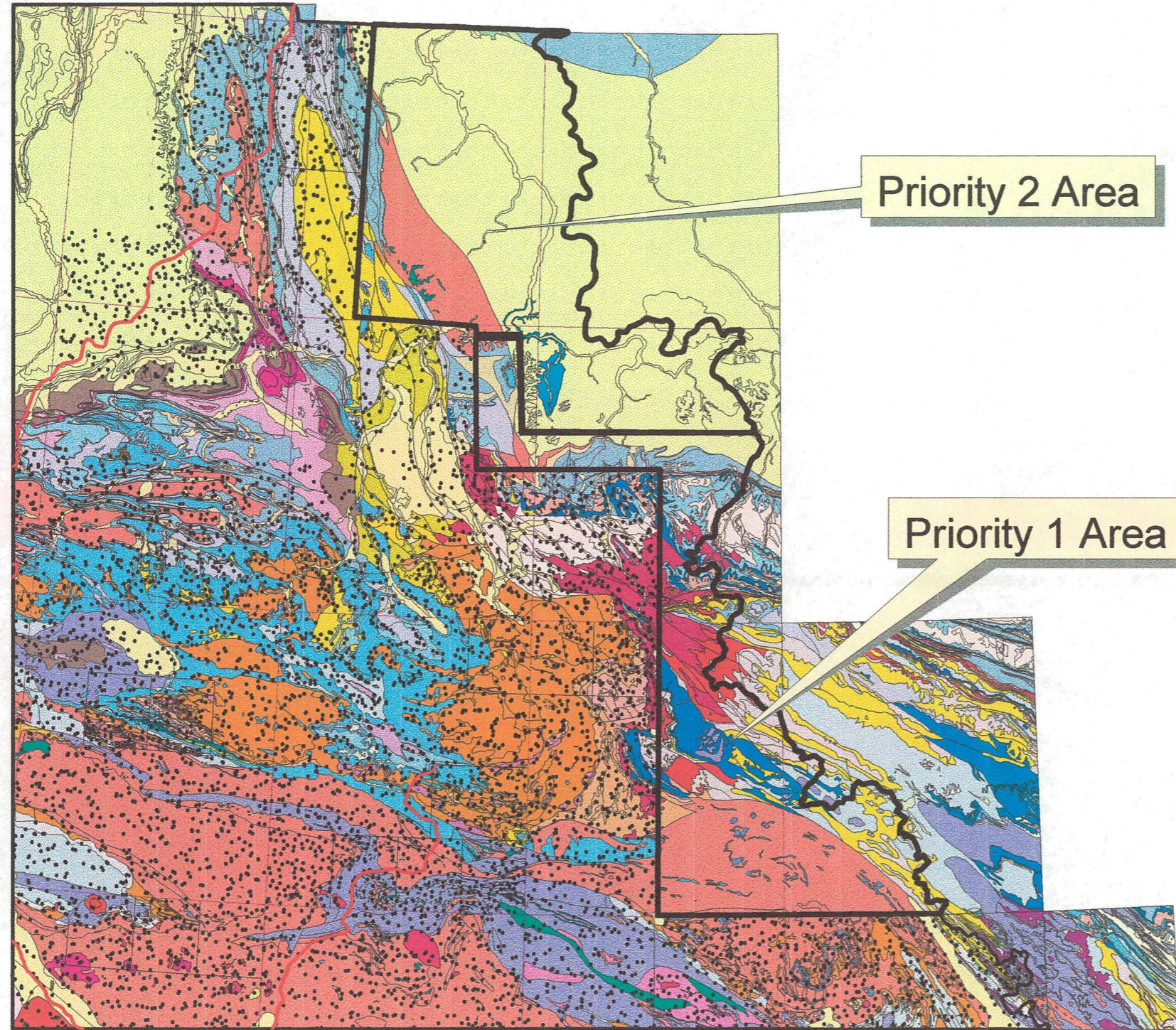

Proposed RGS coverage north-east Yukon

Geology

