

HF 6-292  
108-A-6  
1" = 1000'

HF 6-292

JOB NO: 77-87  
 NAME: GRAVITY LINE SURVEY  
 MAP SCALE: 1" = 1000'  
 CONTOUR INTERVAL: 50'

DATE: \_\_\_\_\_  
 ROLL NO: NW 76276  
 PHOTO NO: 1-1-1, 1-1-2  
 SCALE: 1" = 2000'  
 SOURCE: N.W.S.C.  
 CAMERA: \_\_\_\_\_  
 LENS: 149.1058

HORIZ TYPE: EDM. TRAVERSE  
 CORRECTION: DISTORTION, PLANE  
 REF. METHOD: REDUCED TO 1984 W  
 VERT TYPE: BAROMETRIC LEVEL  
 DATUM REF: C.A.S. DATUM 5728  
 U.S. S.: NAD 83  
 N.T.S. MAP: \_\_\_\_\_  
 MANUSCRIPT CHECK: \_\_\_\_\_  
 DATE: 12-7-79

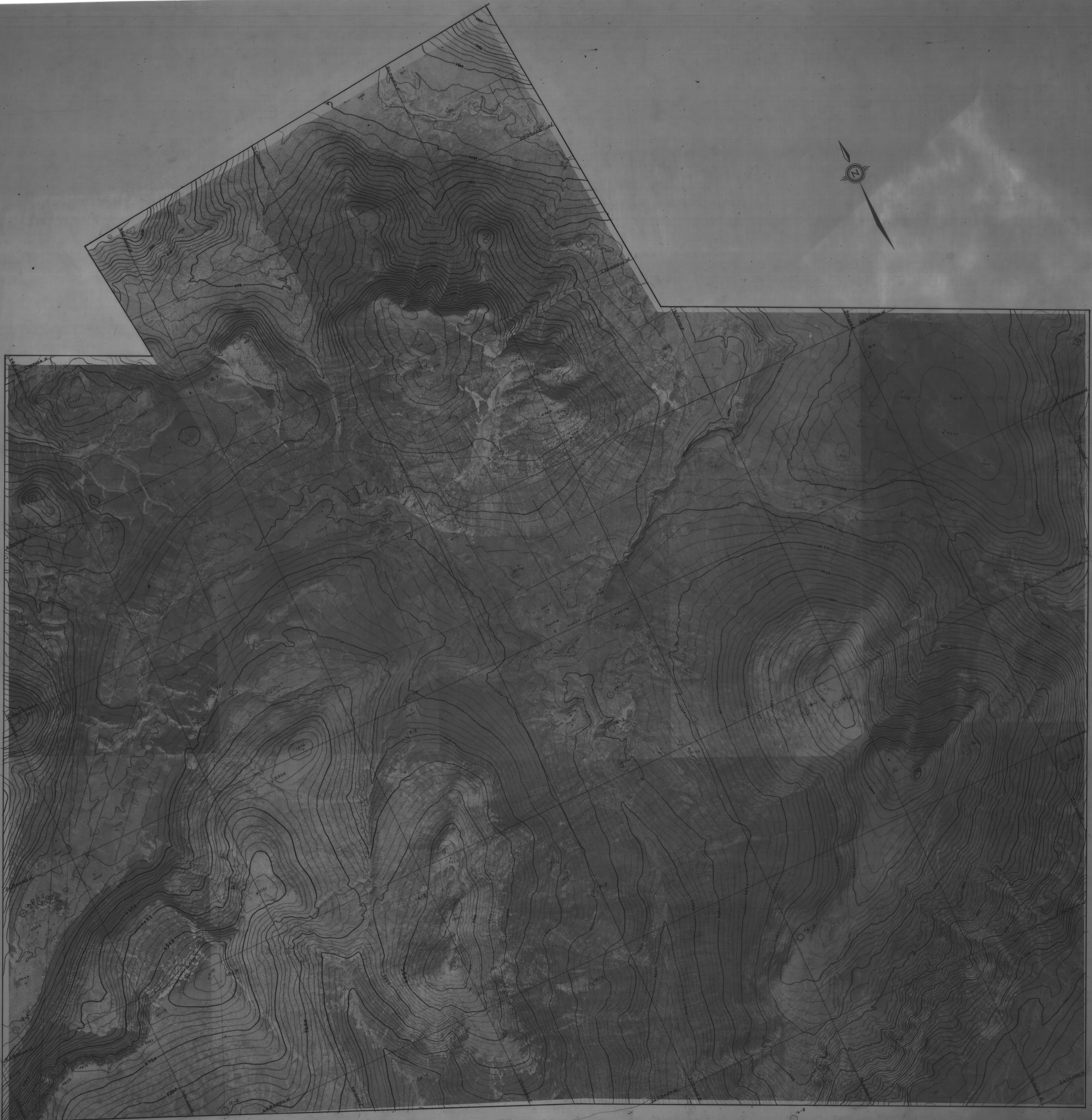
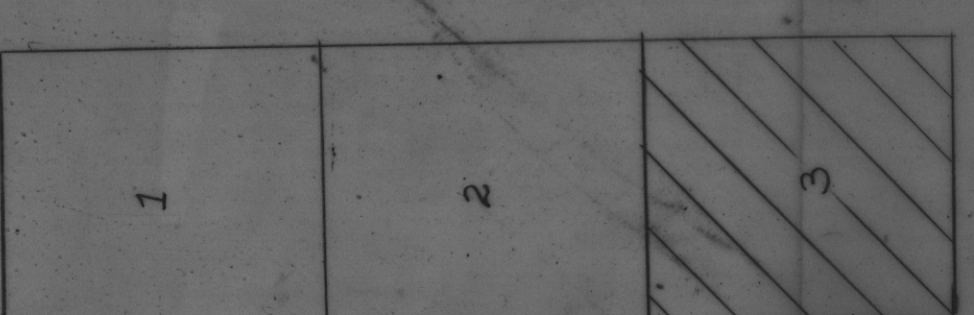

NORTH WEST SURVEY CORPORATION (PUNGS) LTD.  
 108-A-6 75-147

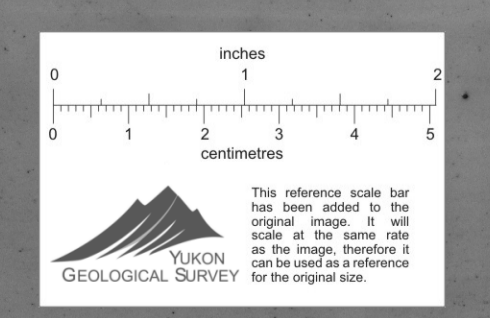

CYPRUS ANVIL GRAVITY LINE SURVEY PROJECT  
 MT. MYE AREA  
 SCALE: 1" = 1000'

1 2

010270

HF 6-293  
108-A-6  
1" = 1000'

HF 6-293  
108-A-6  
1" = 1000'

105-44-6  
1/2" = 1000'

HF 6-232

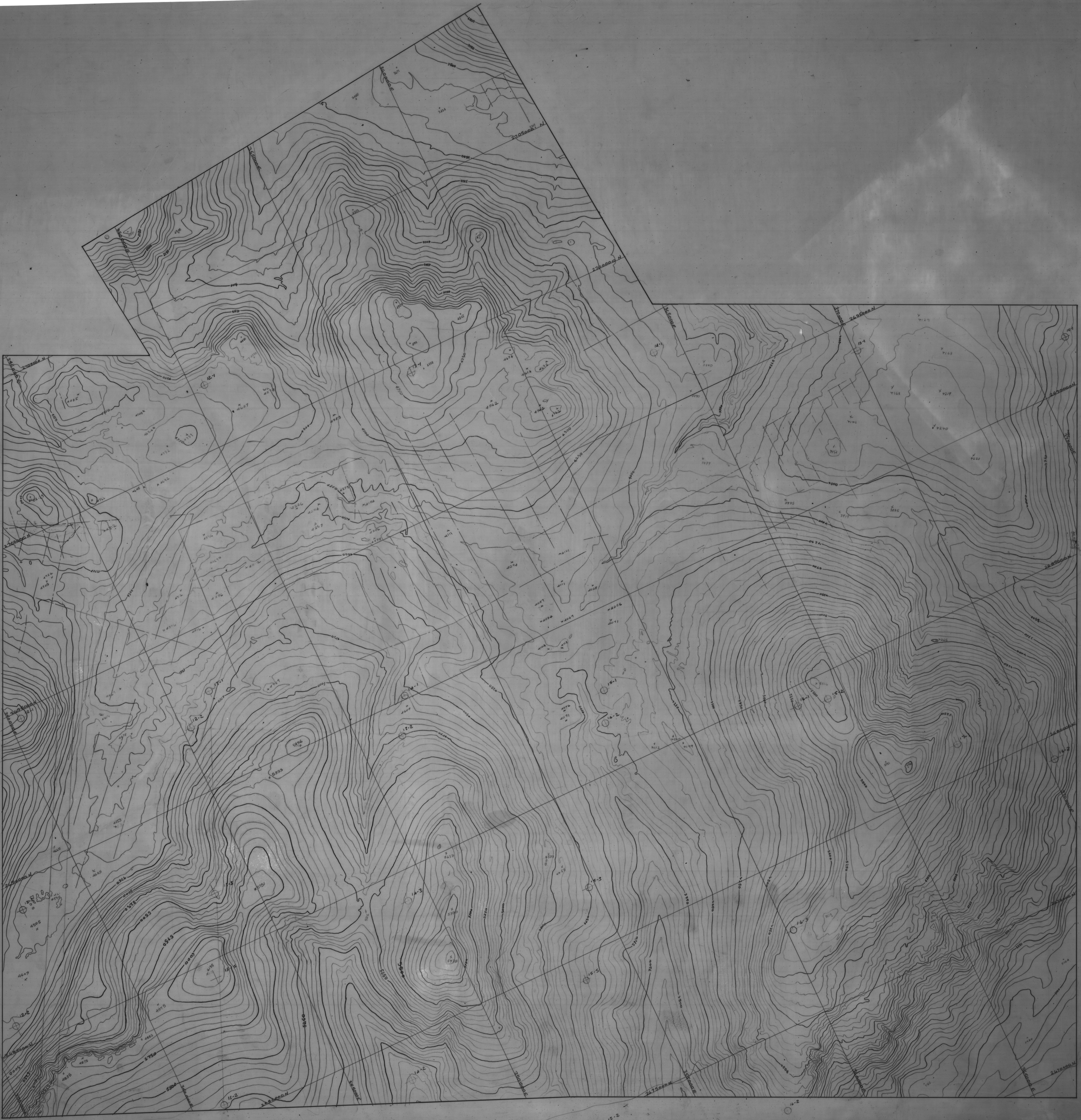

JOB No: 77-87  
 NAME: GRAVITY LINE SURVEY  
 MAP SCALE: 1" = 1000'  
 CONTOUR INTERVAL: 50'

DATE: \_\_\_\_\_  
 ROLE NO: NY 76376  
 PHOTO NO: LINES 1, 3, 6  
 SCALE: 1" = 2000'  
 SOURCE: N.M.S.C.  
 CAMERA: 8C-8  
 LENS: MAY 1958

1952 FPG EDNA TRANSVERSE  
 COORD. ORIGIN: TERRITORIAL PLANE  
 REF. MERIDIAN: BERINGER TO 1967 W  
 VERT. TYPE: TRANSVERSE LEVEL  
 DATUM REF. F.A.C. TRANSVERSE  
 N.M.S. BENCH MARKS

N.M.S. MAP 27  
 MANUSCRIPT CHECK: AK  
 DATE: 12-7-77

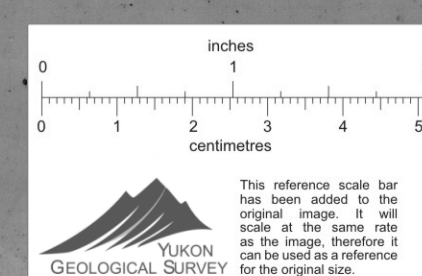
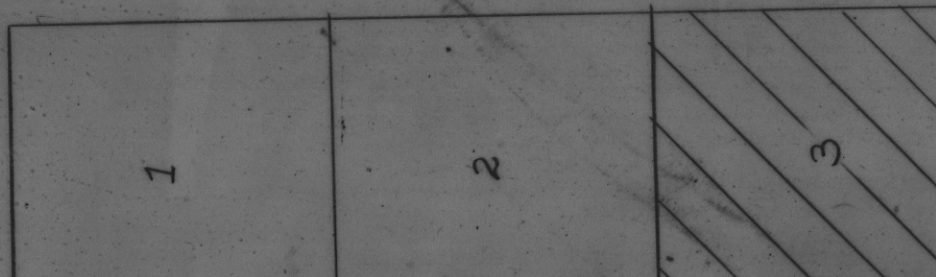

010270



NORTH WEST SURVEY CORPORATION (YUKON) LTD.  
JOB NO. 78-147

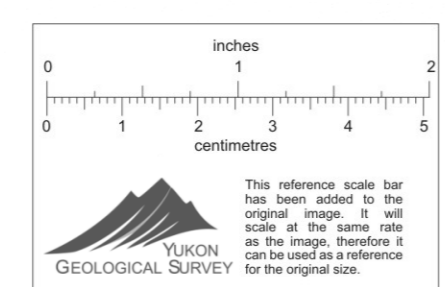

CYPRUS ANVIL GRAVITY LINE SURVEY PROJECT  
MT. MYE AREA  
SCALE : 1" = 1000'

1 2 3

HF 6-293

MT. MYE  
JOB NO. 78-147  
1" = 1000'