







Legend for metallogenic maps



Note: All mineral occurrences, except jade, asbestos, phosphate, gypsum and limestone, are represented by a symbol and a colour. The symbol denotes occurrence type and the colour denotes the major commodity/commodities.

- | | | | | | |
|---|--------------------------------------|---|--|---|-----------------|
| ⊕ | Porphyry | □ | Sedimentary exhalative (SEDEX) | ✕ | Coal occurrence |
| ● | Intrusive Related Gold System (IRGS) | ▣ | HRU type Sedex | ■ | Coal deposit |
| ⬡ | Skarn | ⊠ | Shale hosted Ni | ⊕ | Hydrocarbons |
| ○ | Vein | □ | Volcanic associated massive sulphide (VMS) | ☆ | Paleoplacer |
| ⊕ | Vein (KHQ) | △ | Mafic Intrusive Related (MIR) | | |
| ⊙ | Fault Zone | △ | Basaltic Cu | | |
| ⊕ | Breccia | ✕ | Ultramafic Associated | | |
| ⊕ | Replacement | ▲ | Jade | | |
| ⬠ | Wernecke Breccia | ▲ | Asbestos | | |
| ▼ | Mississippi Valley Type (MVT) | P | Phosphate | | |
| ▼ | Carbonate Hosted | G | Gypsum | | |
| ▼ | Blende Type | L | Limestone | | |

 Au and/or Ag
 Pb and/or Zn

 Cu and/or Mo
 Sn and/or W

 F, Hg and/or Sb
 U and/or REE

 Cr and/or Ni
 Fe or Mn

 Silica
 Barite

Canada

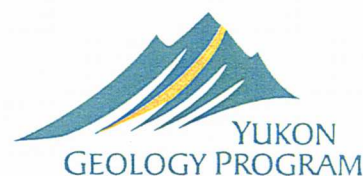

Yukon

Tertiary

(May include some mineral occurrences as old as Late Cretaceous)

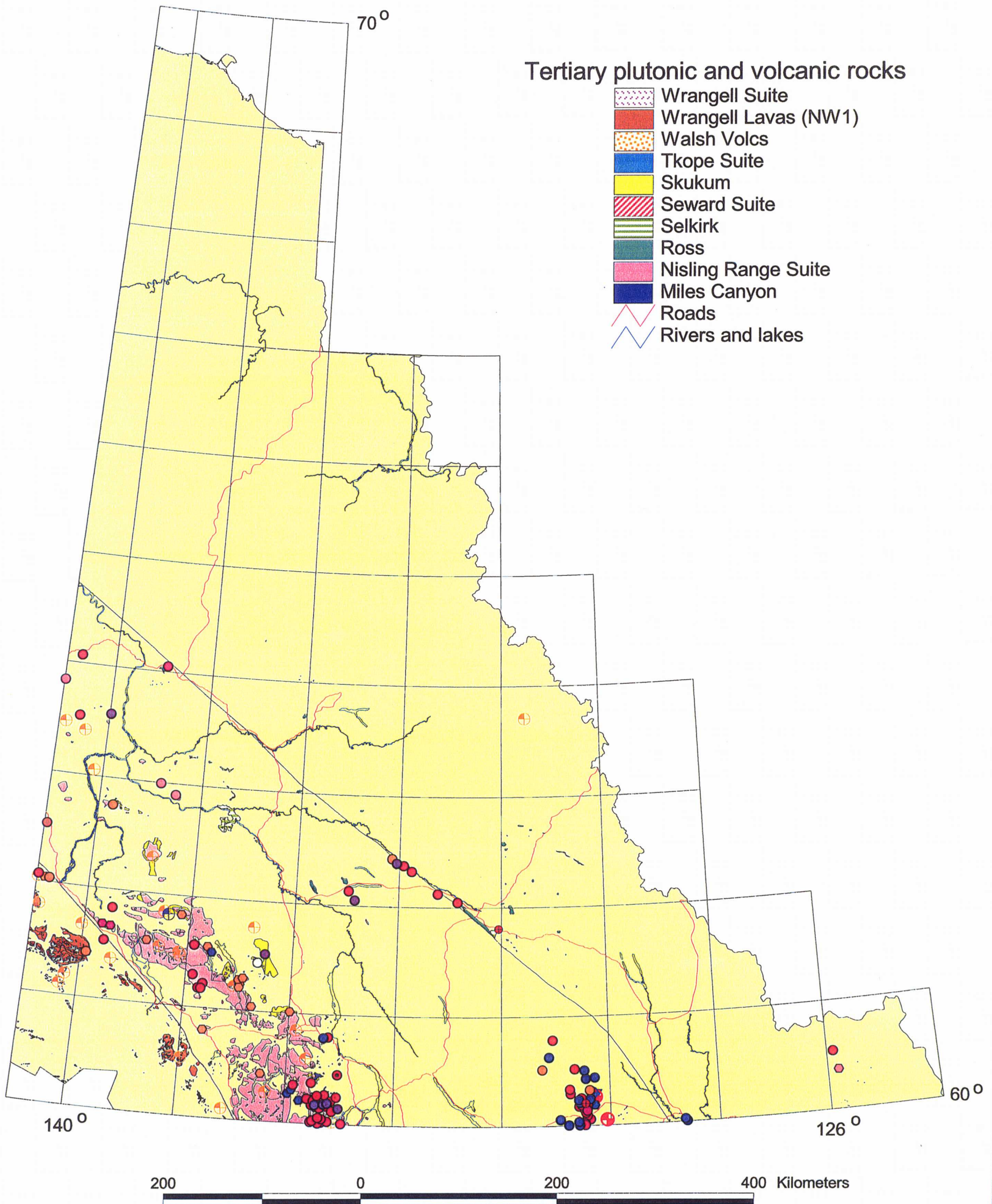

Note:
 Geology is from: Gordey, S.P. and Makepeace, A.J., 1999. Yukon digital geology. Exploration and Geological Services Division, Yukon, Indian and Northern Affairs Canada Open File 1999-1 (D), and/or Geological Survey of Canada Open File D3826, 2 CD-ROM's.
 Mineral occurrences are from: Yukon Minfile, 1997. Exploration and Geological Services Division, Yukon, Indian and Northern Affairs Canada. Also available from Hyperborean Productions, Whitehorse, Yukon.

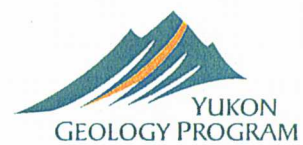

Canada

Yukon

Tertiary: porphyry occurrences

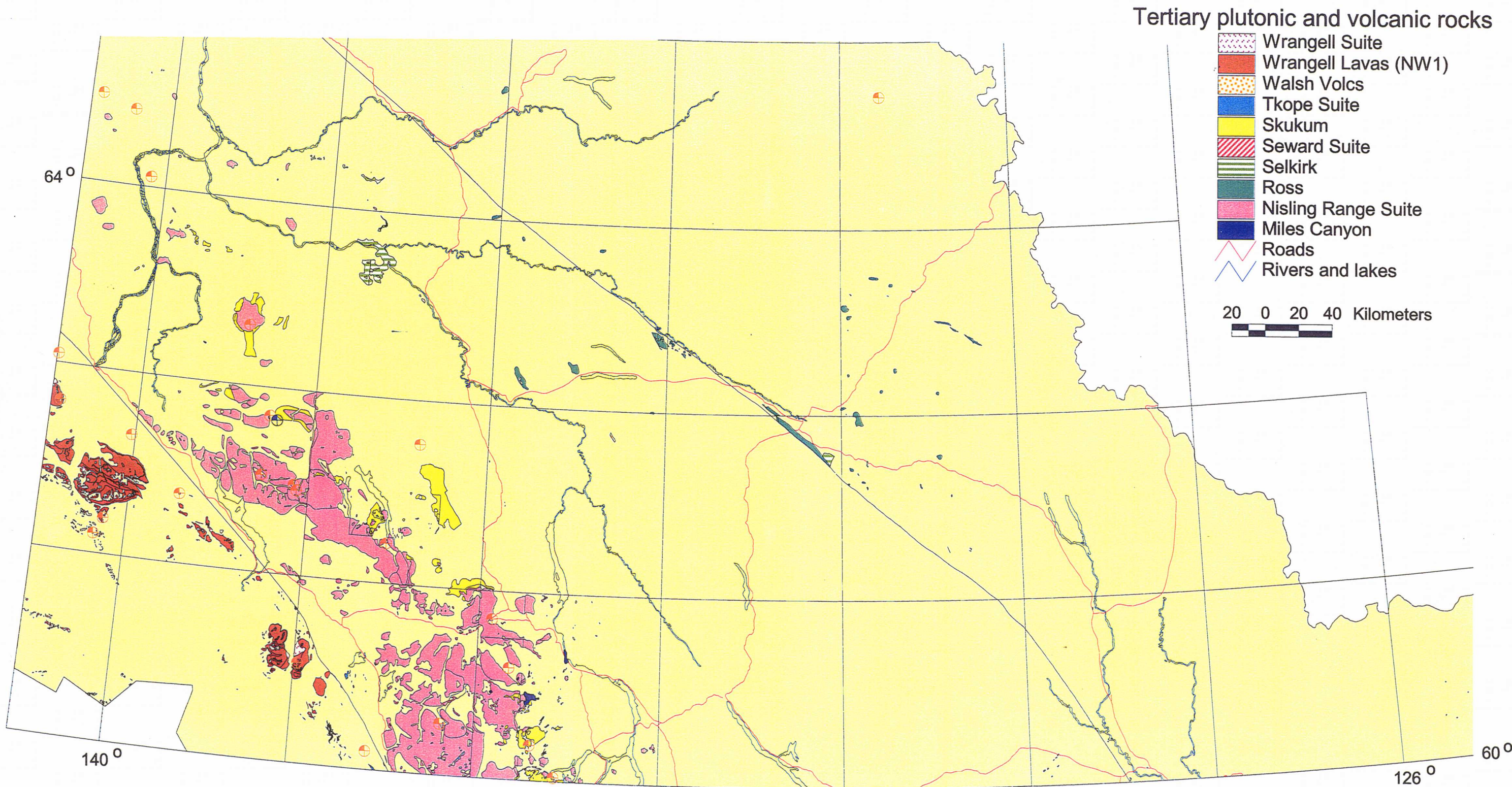

Note:
 Geology is from: Gordey, S.P. and Makepeace, A.J., 1999. Yukon digital geology. Exploration and Geological Services Division, Yukon, Indian and Northern Affairs Canada Open File 1999-1 (D), and/or Geological Survey of Canada Open File D3826, 2 CD-ROM's. Mineral occurrences are from: Yukon Minfile, 1997. Exploration and Geological Services Division, Yukon, Indian and Northern Affairs Canada. Also available from Hyperborean Productions, Whitehorse, Yukon.

Canada

YUKON
 GEOLOGY PROGRAM

Yukon

Tertiary: skarn, replacement & carbonate hosted occurrences

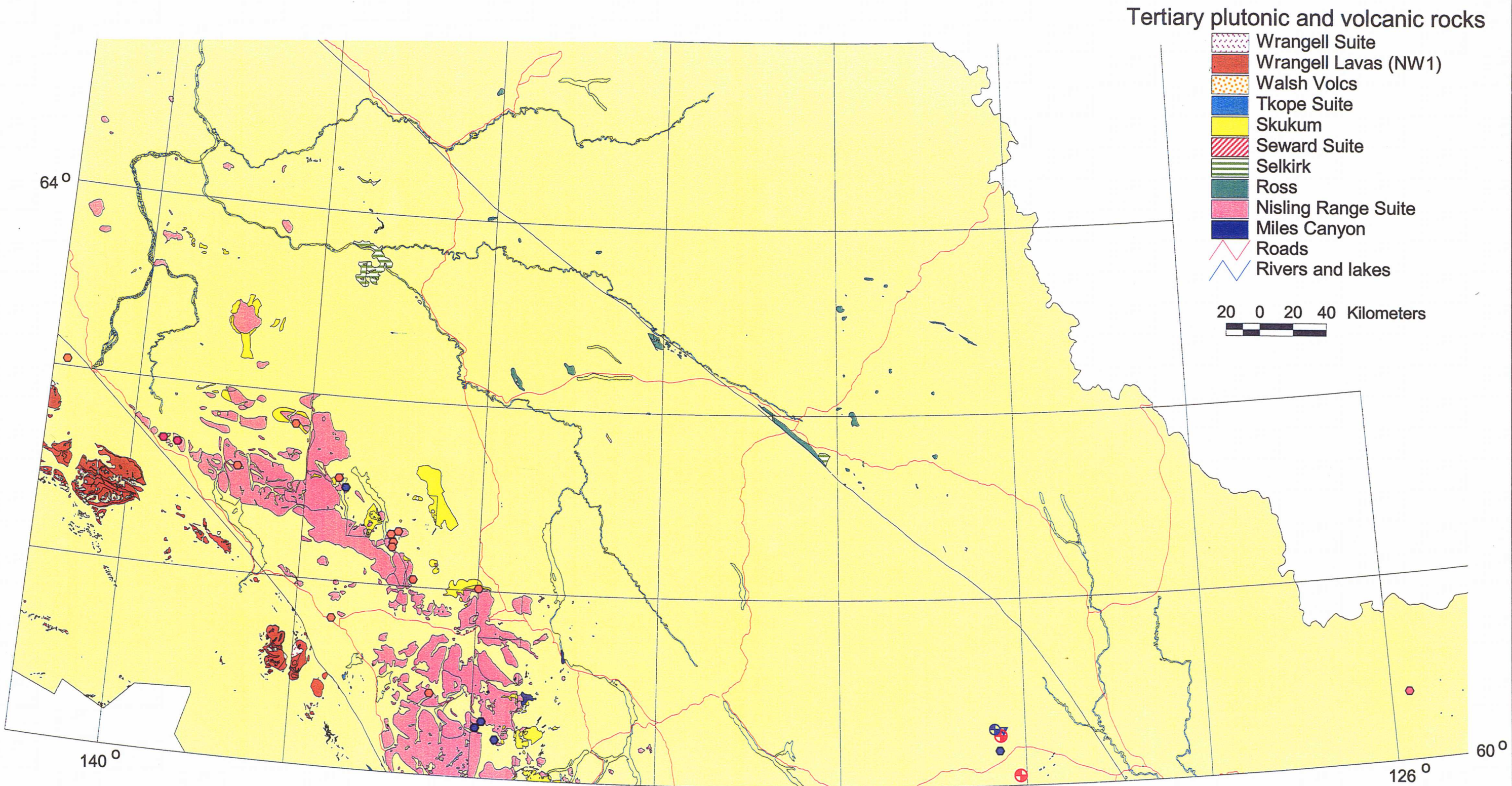

Note:
 Geology is from: Gordey, S.P. and Makepeace, A.J., 1999. Yukon digital geology. Exploration and Geological Services Division, Yukon, Indian and Northern Affairs Canada Open File 1999-1 (D), and/or Geological Survey of Canada Open File D3826, 2 CD-ROM's. Mineral occurrences are from: Yukon Minfile, 1997. Exploration and Geological Services Division, Yukon, Indian and Northern Affairs Canada. Also available from Hyperborean Productions, Whitehorse, Yukon.

Canada

YUKON
 GEOLOGY PROGRAM

Yukon

Tertiary: vein, breccia & fault zone occurrences

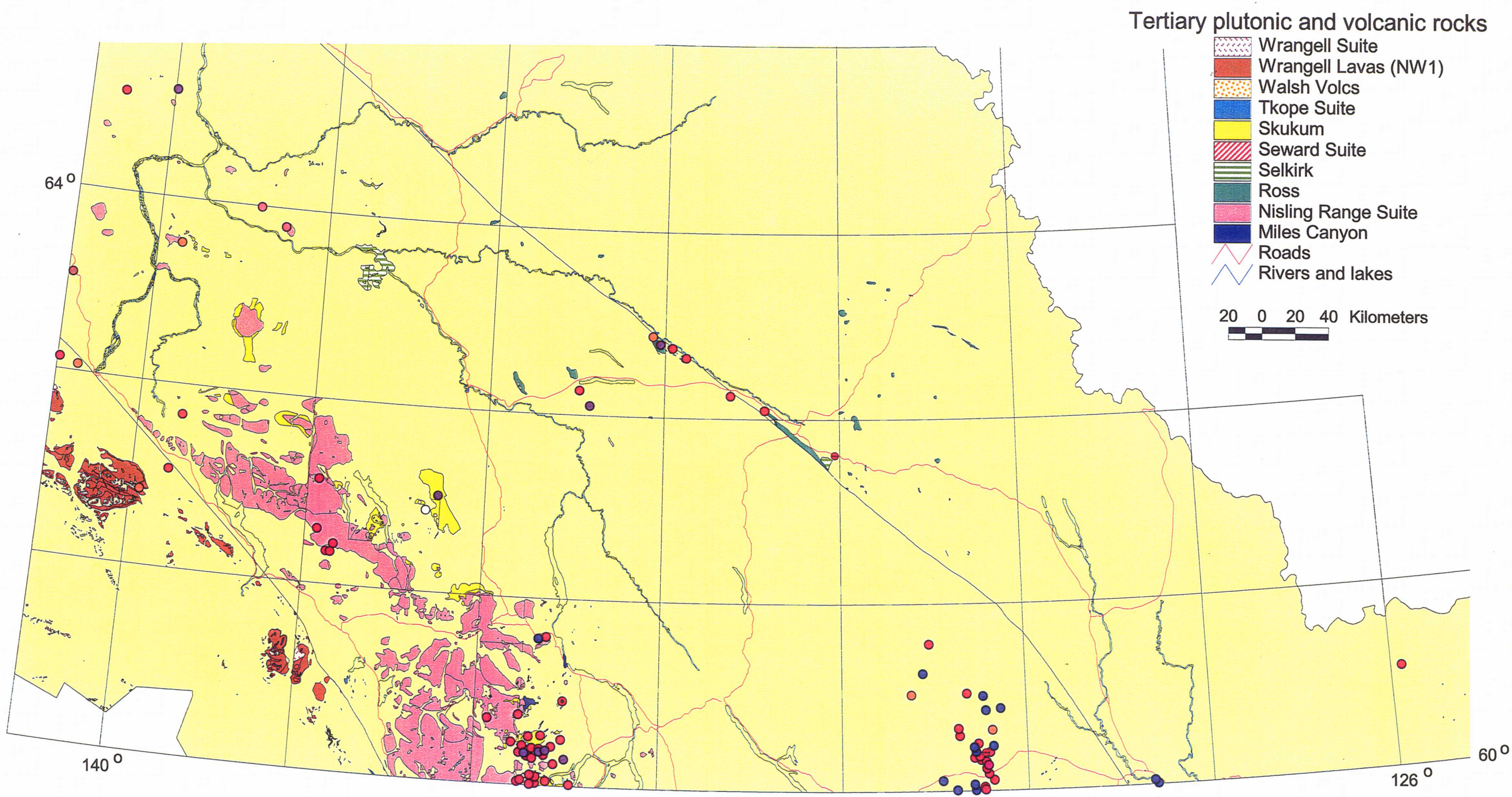

Note:
 Geology is from: Gordey, S.P. and Makepeace, A.J., 1999. Yukon digital geology. Exploration and Geological Services Division, Yukon, Indian and Northern Affairs Canada Open File 1999-1 (D), and/or Geological Survey of Canada Open File D3826, 2 CD-ROM's. Mineral occurrences are from: Yukon Minfile, 1997. Exploration and Geological Services Division, Yukon, Indian and Northern Affairs Canada. Also available from Hyperborean Productions, Whitehorse, Yukon.



Late Cretaceous

(Note: includes all occurrences thought to be related to Late Cretaceous magmatic rocks, but may include some which are Early Tertiary)

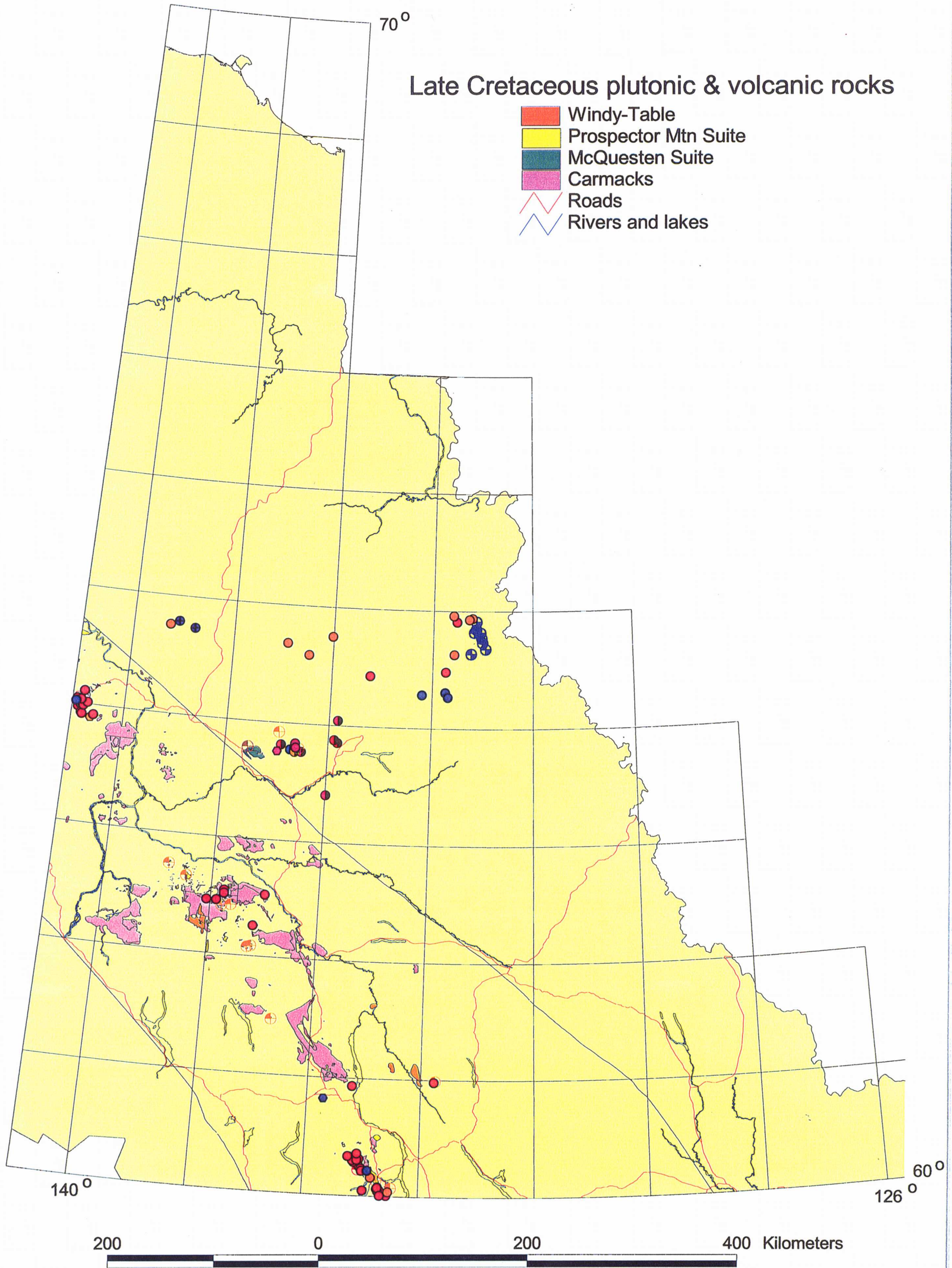

Note:
Geology is from: Gordey, S.P. and Makepeace, A.J., 1999. Yukon digital geology. Exploration and Geological Services Division, Yukon, Indian and Northern Affairs Canada Open File 1999-1 (D), and/or Geological Survey of Canada Open File D3826, 2 CD-ROM's.
Mineral occurrences are from: Yukon Minfile, 1997. Exploration and Geological Services Division, Yukon, Indian and Northern Affairs Canada. Also available from Hyperborean Productions, Whitehorse, Yukon.

Canada

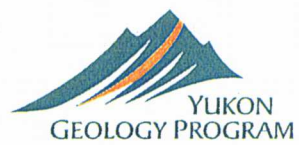

Yukon

Late Cretaceous: intrusive related gold system (IRGS) & porphyry occurrences

(Note: includes all occurrences thought to be related to Late Cretaceous magmatic rocks, but may include some which are Early Tertiary)

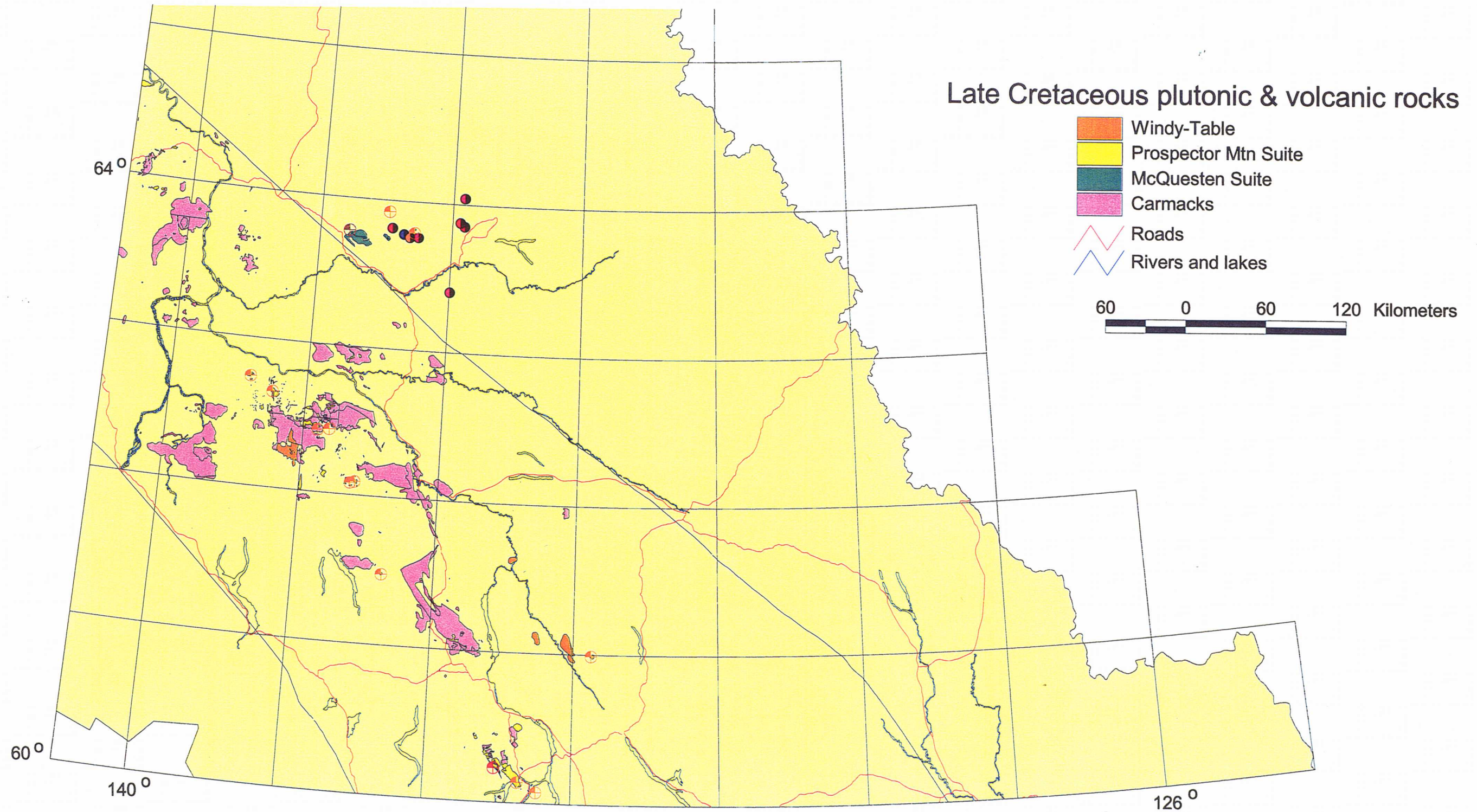

Note:
Geology is from: Gordey, S.P. and Makepeace, A.J., 1999. Yukon digital geology. Exploration and Geological Services Division, Yukon, Indian and Northern Affairs Canada Open File 1999-1 (D), and/or Geological Survey of Canada Open File D3826, 2 CD-ROM's. Mineral occurrences are from: Yukon Minfile, 1997. Exploration and Geological Services Division, Yukon, Indian and Northern Affairs Canada. Also available from Hyperborean Productions, Whitehorse, Yukon.

Canada

YUKON
GEOLOGY PROGRAM

Yukon

Late Cretaceous: skarn & replacement occurrences

(Note: includes all occurrences thought to be related to Late Cretaceous magmatic rocks, but may include some which are Early Tertiary)

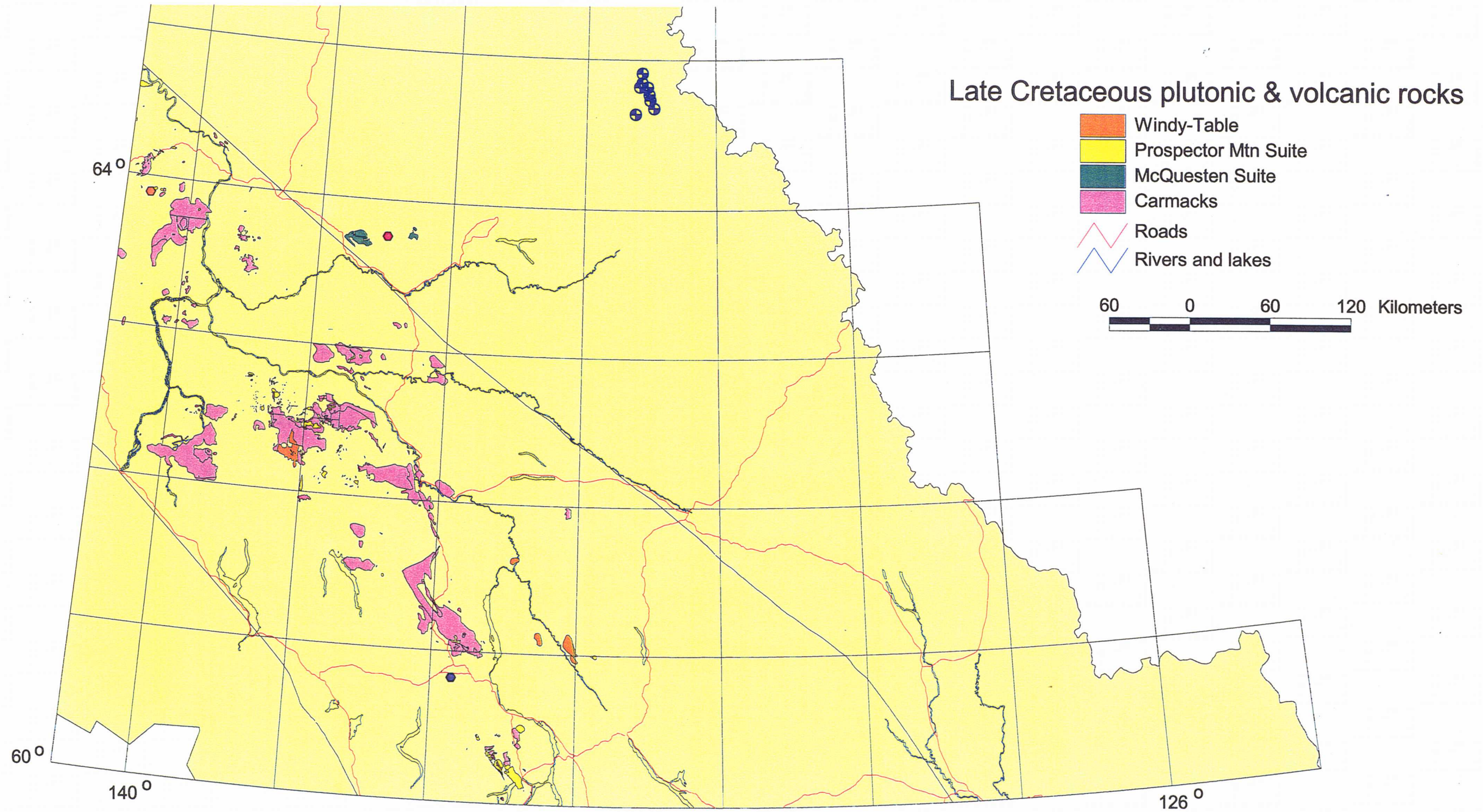

Note:
 Geology is from: Gordey, S.P. and Makepeace, A.J., 1999. Yukon digital geology. Exploration and Geological Services Division, Yukon, Indian and Northern Affairs Canada Open File 1999-1 (D), and/or Geological Survey of Canada Open File D3826, 2 CD-ROM's. Mineral occurrences are from: Yukon Minfile, 1997. Exploration and Geological Services Division, Yukon, Indian and Northern Affairs Canada. Also available from Hyperborean Productions, Whitehorse, Yukon.

Canada

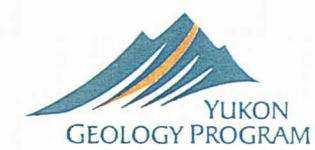

Yukon

Late Cretaceous: vein, fault zone & breccia occurrences

(Note: includes all occurrences thought to be related to Late Cretaceous magmatic rocks, but may include some which are Early Tertiary)

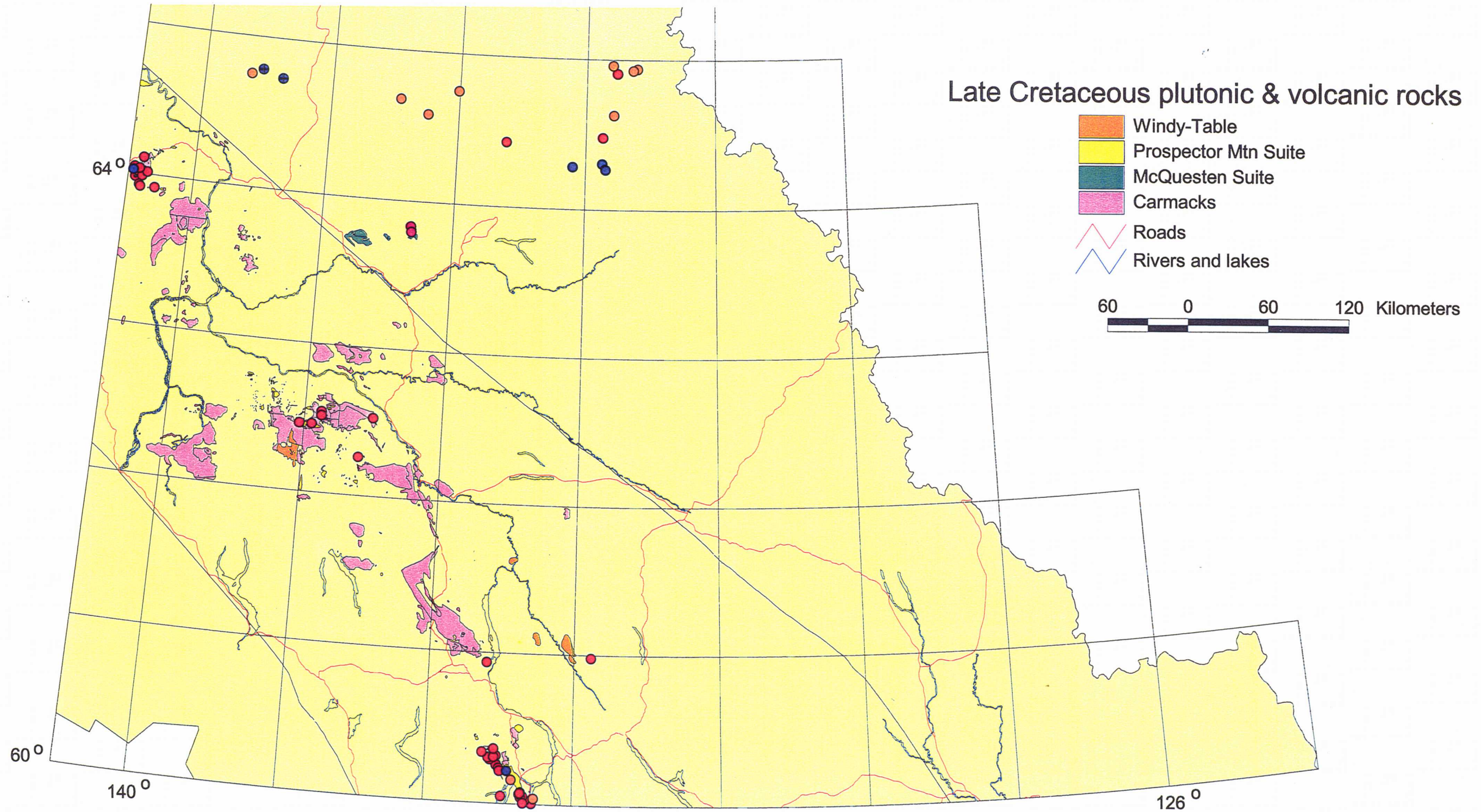

Note:
 Geology is from: Gordey, S.P. and Makepeace, A.J., 1999. Yukon digital geology. Exploration and Geological Services Division, Yukon, Indian and Northern Affairs Canada Open File 1999-1 (D), and/or Geological Survey of Canada Open File D3826, 2 CD-ROM's. Mineral occurrences are from: Yukon Minfile, 1997. Exploration and Geological Services Division, Yukon, Indian and Northern Affairs Canada. Also available from Hyperborean Productions, Whitehorse, Yukon.

Canada

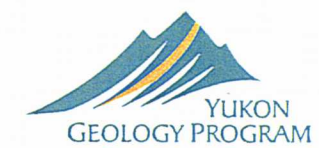

Yukon

Early and mid Cretaceous

(Note: includes all occurrences related to Cretaceous magmatic rocks with the exception of occurrences that are known to be Jurassic-Cretaceous or Late Cretaceous-Early Tertiary)

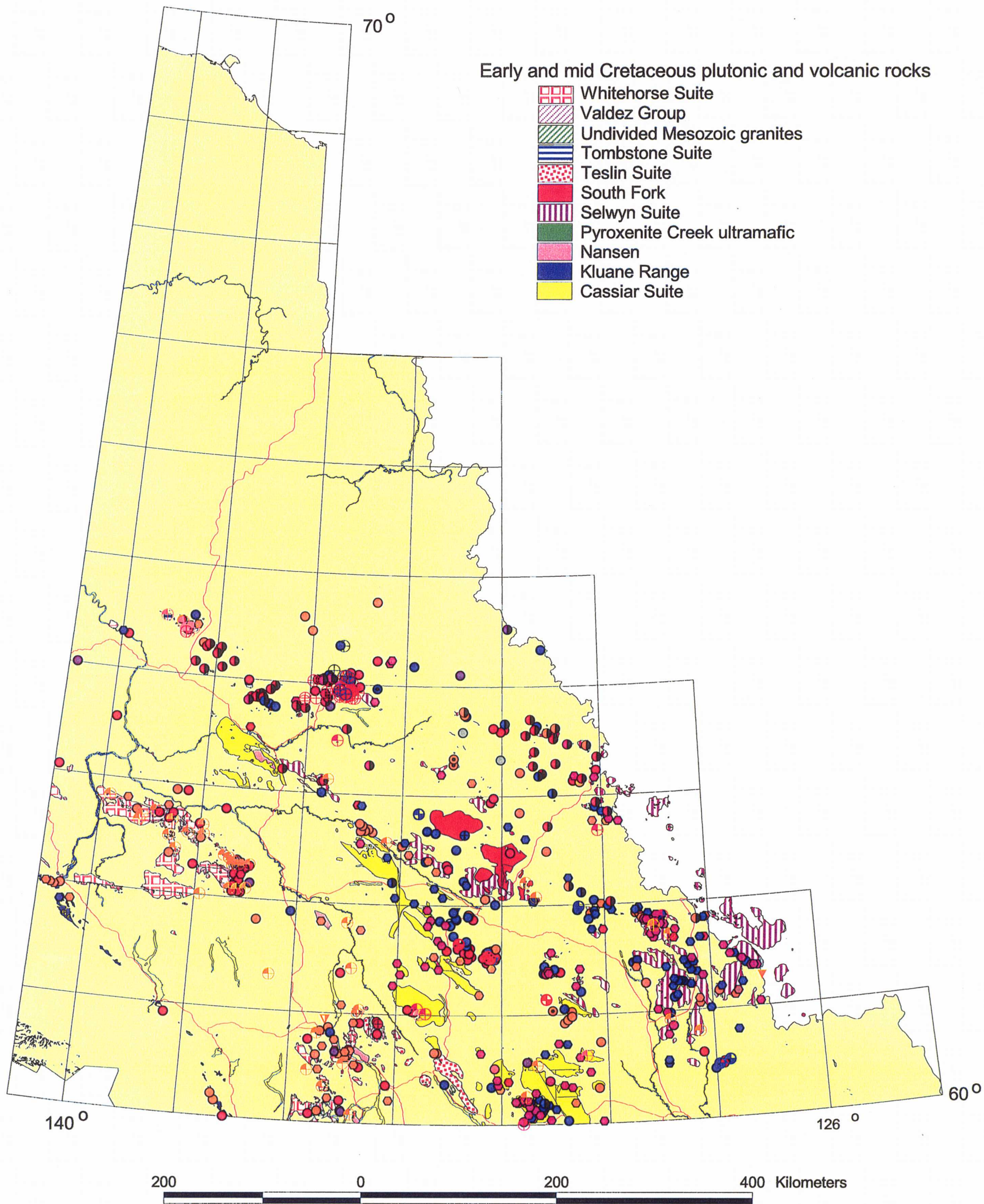

Note:
 Geology is from: Gordey, S.P. and Makepeace, A.J., 1999. Yukon digital geology. Exploration and Geological Services Division, Yukon, Indian and Northern Affairs Canada Open File 1999-1 (D), and/or Geological Survey of Canada Open File D3826, 2 CD-ROM's.
 Mineral occurrences are from: Yukon Minfile, 1997. Exploration and Geological Services Division, Yukon, Indian and Northern Affairs Canada. Also available from Hyperborean Productions, Whitehorse, Yukon.

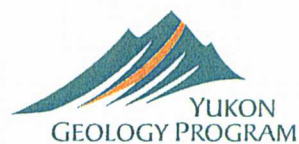

Canada

Yukon

Early and mid Cretaceous: intrusive related gold system (IRGS) & porphyry occurrences

(Note: includes all occurrences related to Cretaceous magmatic rocks with the exception of occurrences that are known to be Jurassic-Cretaceous or Late Cretaceous-Early Tertiary)

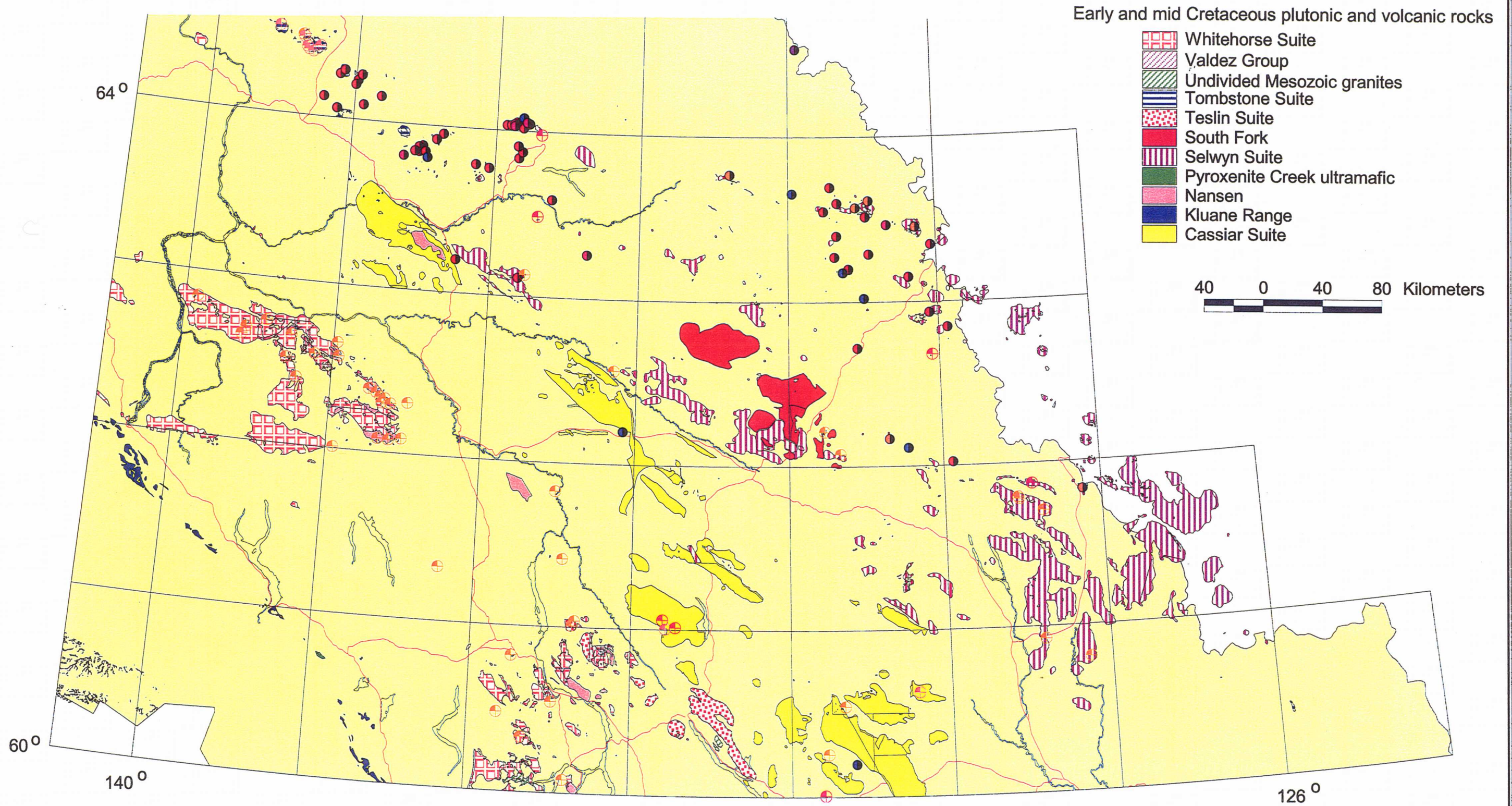

Note:
Geology is from: Gordey, S.P. and Makepeace, A.J., 1999. Yukon digital geology. Exploration and Geological Services Division, Yukon, Indian and Northern Affairs Canada Open File 1999-1 (D), and/or Geological Survey of Canada Open File D3826, 2 CD-ROM's. Mineral occurrences are from: Yukon Minfile, 1997. Exploration and Geological Services Division, Yukon, Indian and Northern Affairs Canada. Also available from Hyperborean Productions, Whitehorse, Yukon.

Canada

YUKON
GEOLOGY PROGRAM

Yukon

Early and mid Cretaceous: skarn occurrences

(Note: includes all occurrences related to Cretaceous magmatic rocks with the exception of occurrences that are known to be Jurassic-Cretaceous or Late Cretaceous-Early Tertiary)

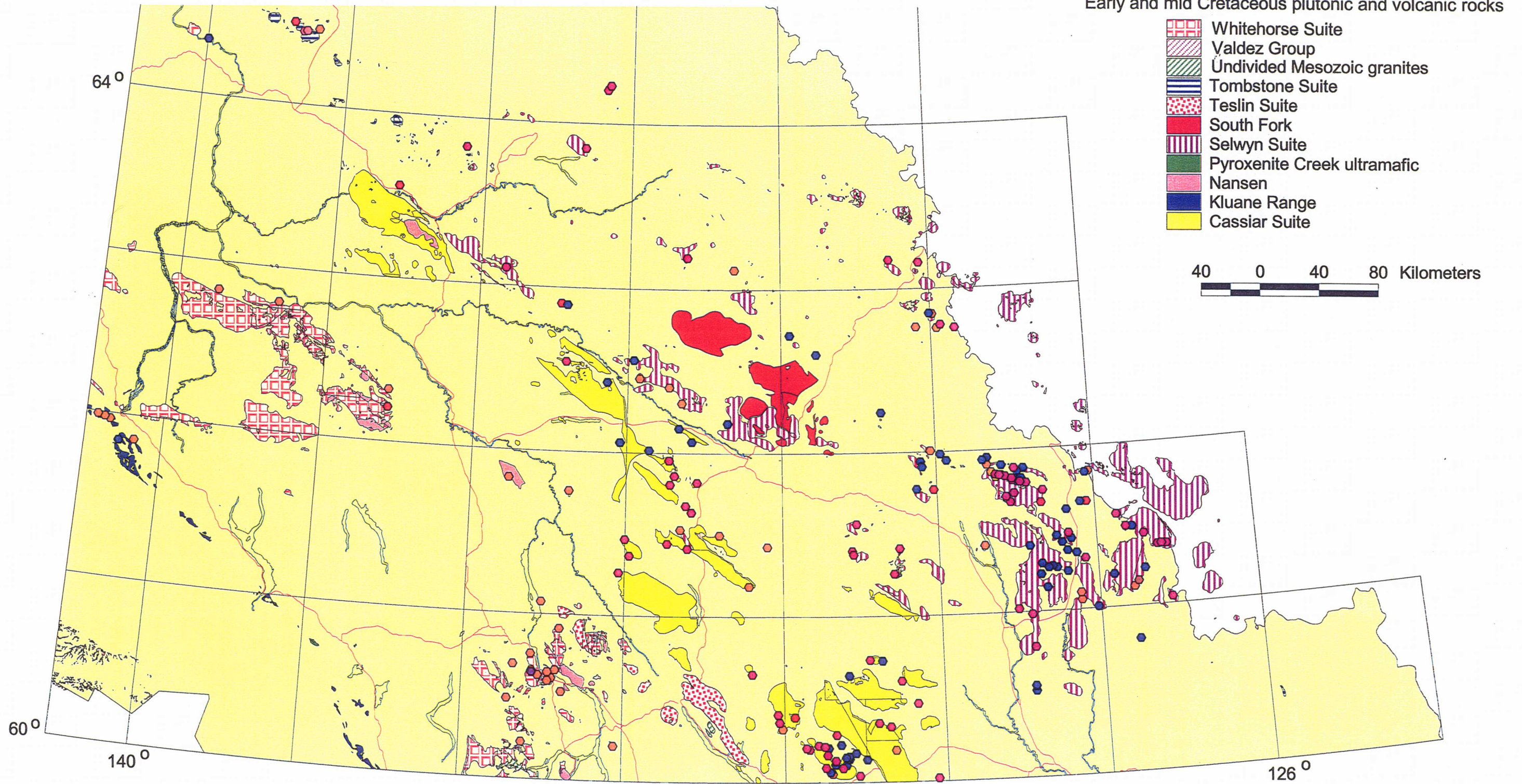

Note:
Geology is from: Gordey, S.P. and Makepeace, A.J., 1999. Yukon digital geology. Exploration and Geological Services Division, Yukon, Indian and Northern Affairs Canada Open File 1999-1 (D), and/or Geological Survey of Canada Open File D3826, 2 CD-ROM's. Mineral occurrences are from: Yukon Minfile, 1997. Exploration and Geological Services Division, Yukon, Indian and Northern Affairs Canada. Also available from Hyperborean Productions, Whitehorse, Yukon.

Canada

YUKON
GEOLOGY PROGRAM

Yukon

Early and mid Cretaceous: vein, breccia and fault zone occurrences

(Note: includes all occurrences related to Cretaceous magmatic rocks with the exception of occurrences that are known to be Jurassic-Cretaceous or Late Cretaceous-Early Tertiary)

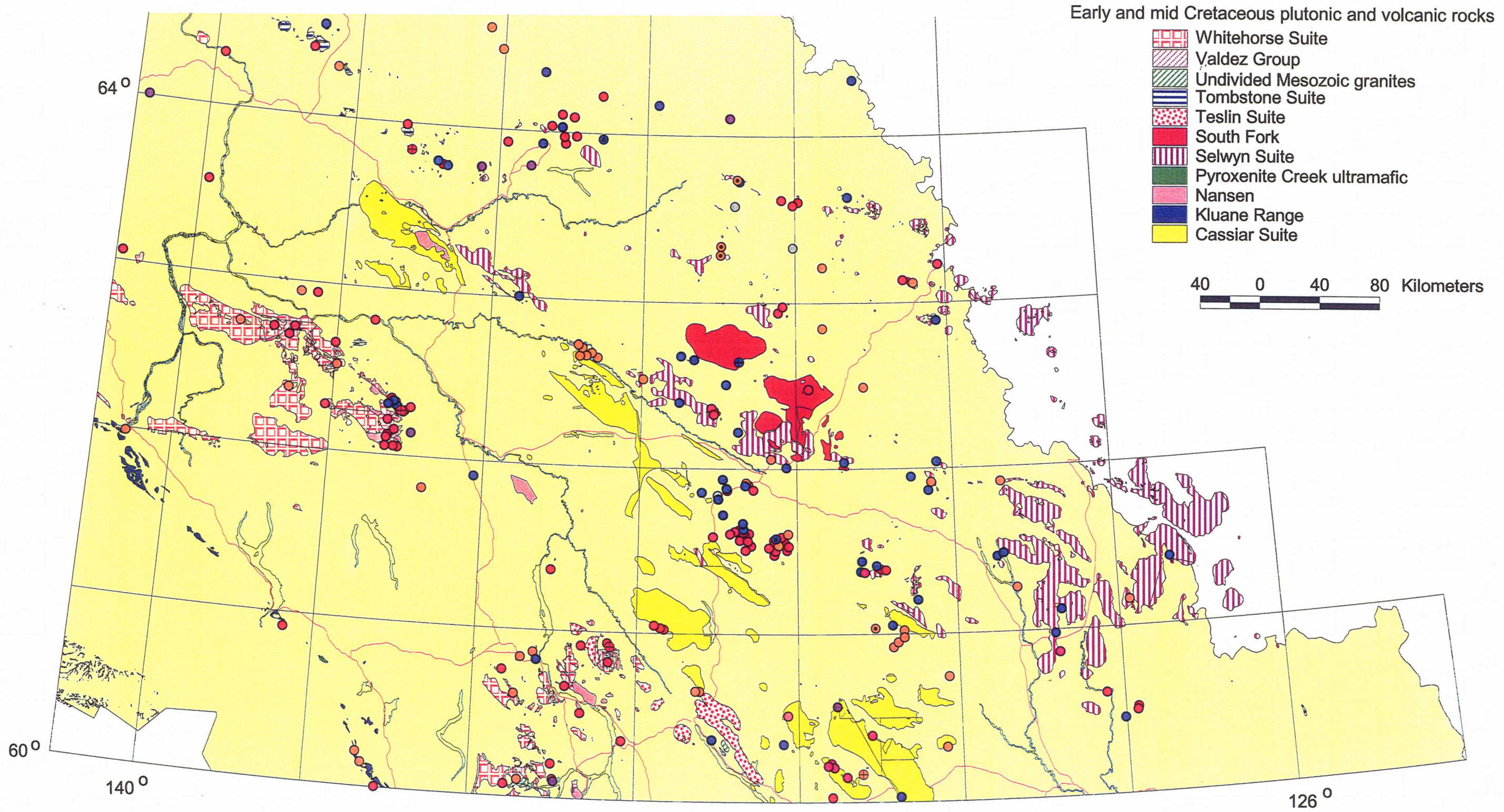

Note:
 Geology is from: Gordey, S.P. and Makepeace, A.J., 1999. Yukon digital geology. Exploration and Geological Services Division, Yukon, Indian and Northern Affairs Canada Open File 1999-1 (D), and/or Geological Survey of Canada Open File D3826, 2 CD-ROM's. Mineral occurrences are from: Yukon Minfile, 1997. Exploration and Geological Services Division, Yukon, Indian and Northern Affairs Canada. Also available from Hyperborean Productions, Whitehorse, Yukon.

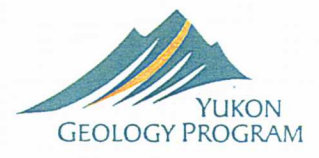
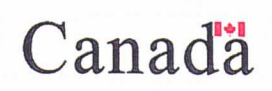

Early and mid Cretaceous: vein(KHQ), MVT, carbonate hosted & replacement occurrences

(Note: includes all occurrences related to Cretaceous magmatic rocks with the exception of occurrences that are known to be Jurassic-Cretaceous or Late Cretaceous-Early Tertiary)

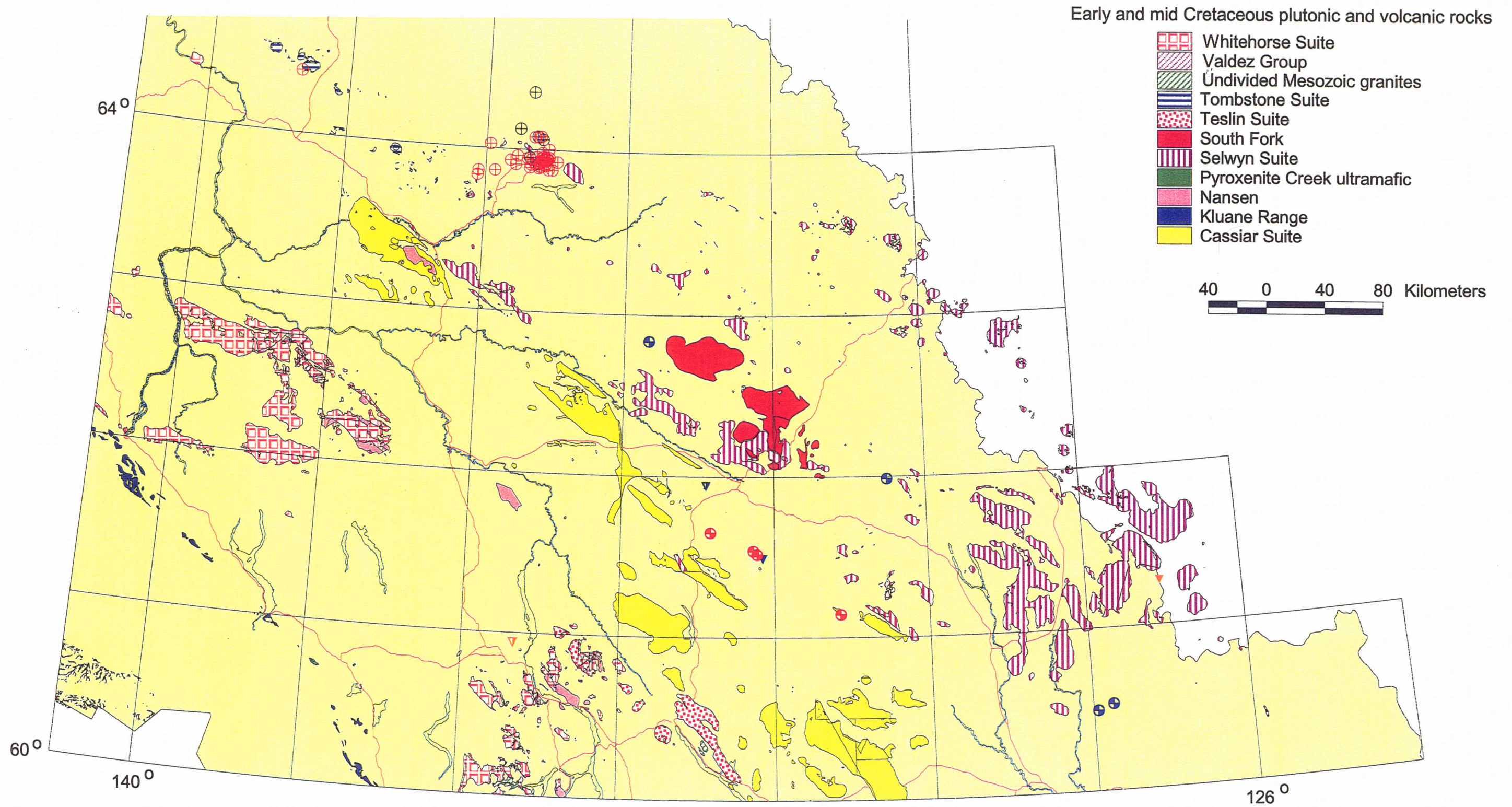

Note:
 Geology is from: Gordey, S.P. and Makepeace, A.J., 1999. Yukon digital geology. Exploration and Geological Services Division, Yukon, Indian and Northern Affairs Canada Open File 1999-1 (D), and/or Geological Survey of Canada Open File D3826, 2 CD-ROM's. Mineral occurrences are from: Yukon Minfile, 1997. Exploration and Geological Services Division, Yukon, Indian and Northern Affairs Canada. Also available from Hyperborean Productions, Whitehorse, Yukon.

Canada

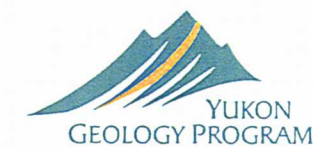

Yukon

Jurassic and Cretaceous: sedimentary occurrences

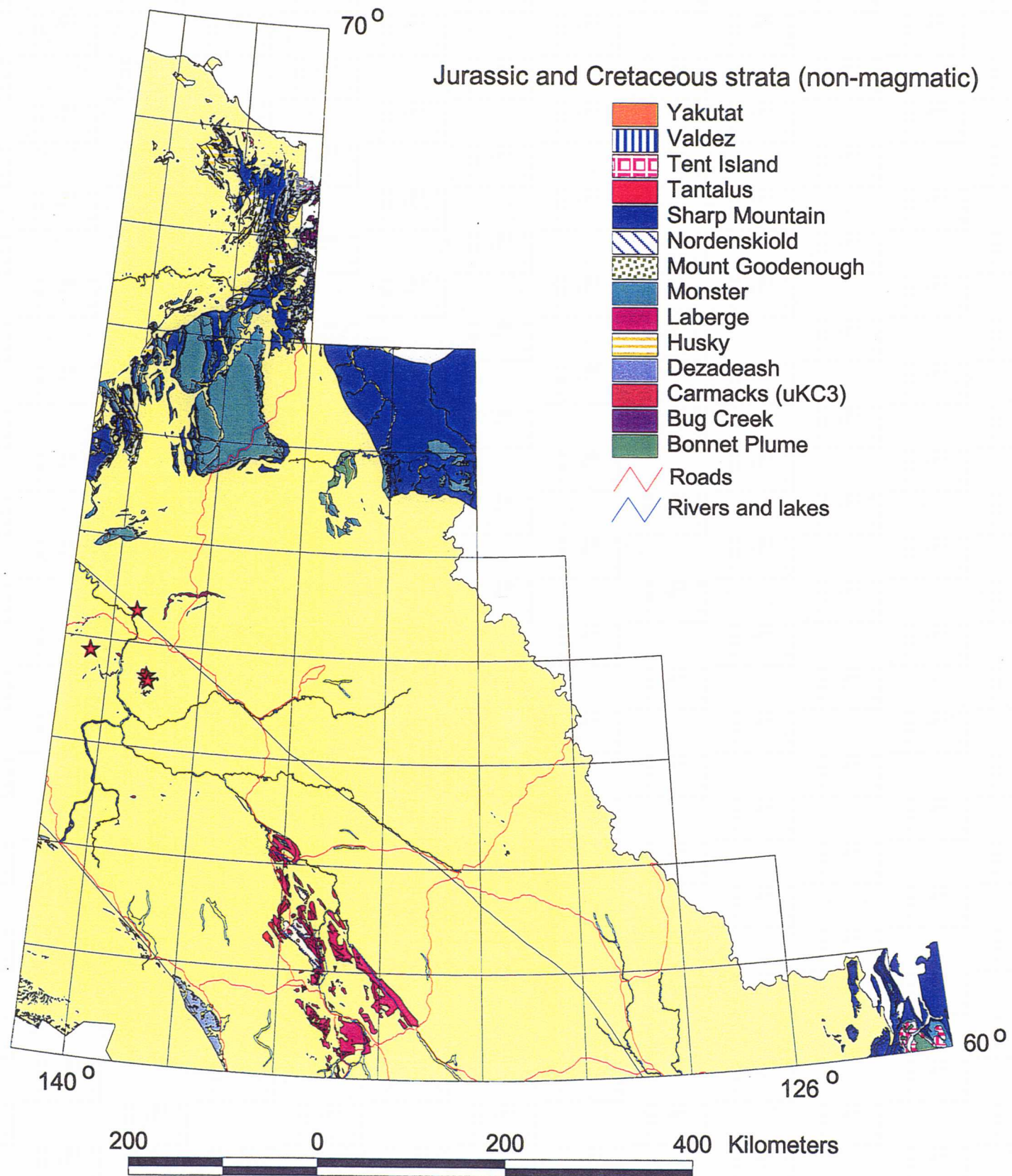

NTS 117A map area

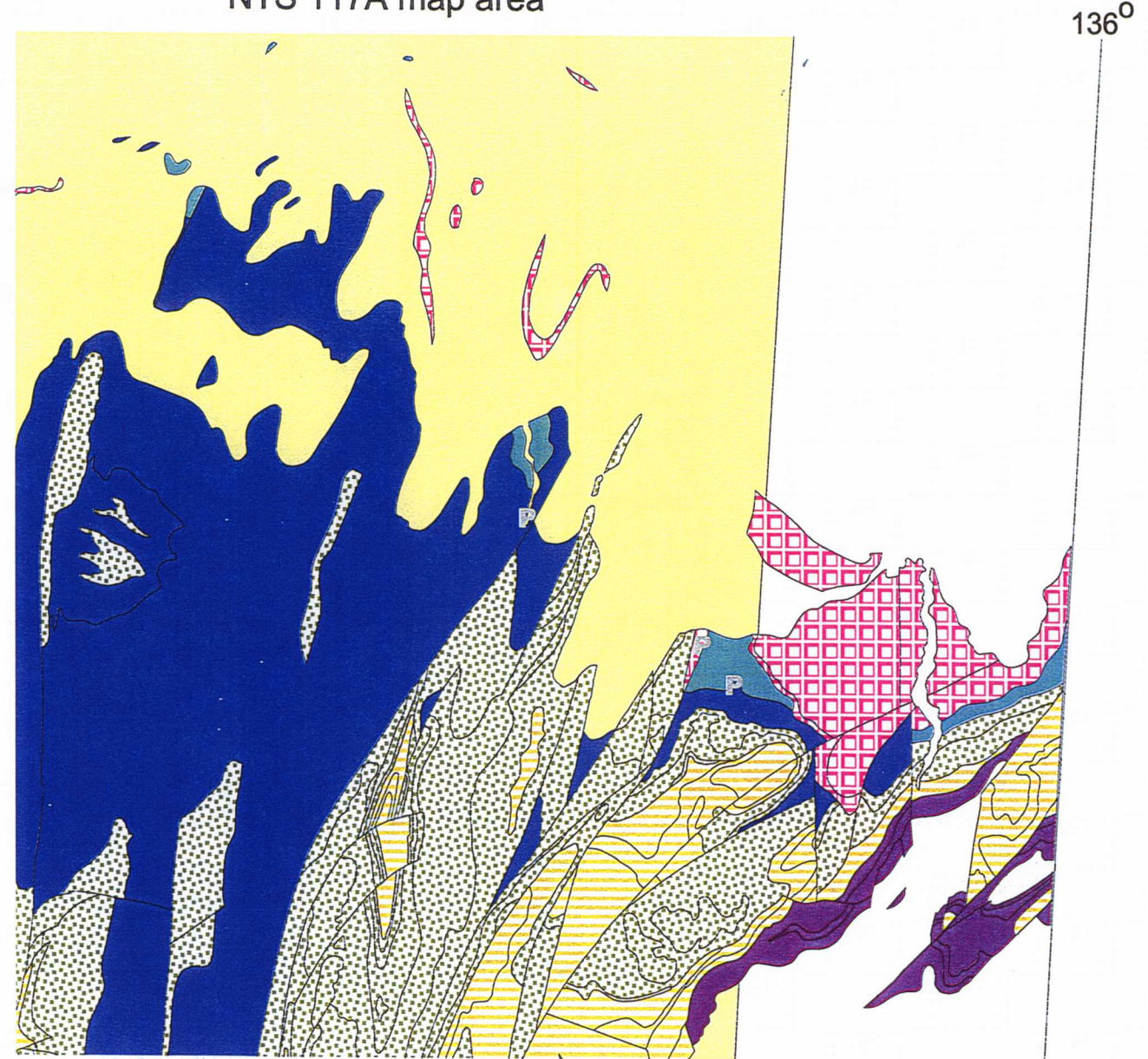

Note:
 Geology is from: Gordey, S.P. and Makepeace, A.J., 1999. Yukon digital geology. Exploration and Geological Services Division, Yukon, Indian and Northern Affairs Canada Open File 1999-1 (D), and/or Geological Survey of Canada Open File D3826, 2 CD-ROM's.
 Mineral occurrences are from: Yukon Minfile, 1997. Exploration and Geological Services Division, Yukon, Indian and Northern Affairs Canada. Also available from Hyperborean Productions, Whitehorse, Yukon.

Triassic to Jurassic

(Note: includes Jurassic-Cretaceous vein occurrences)

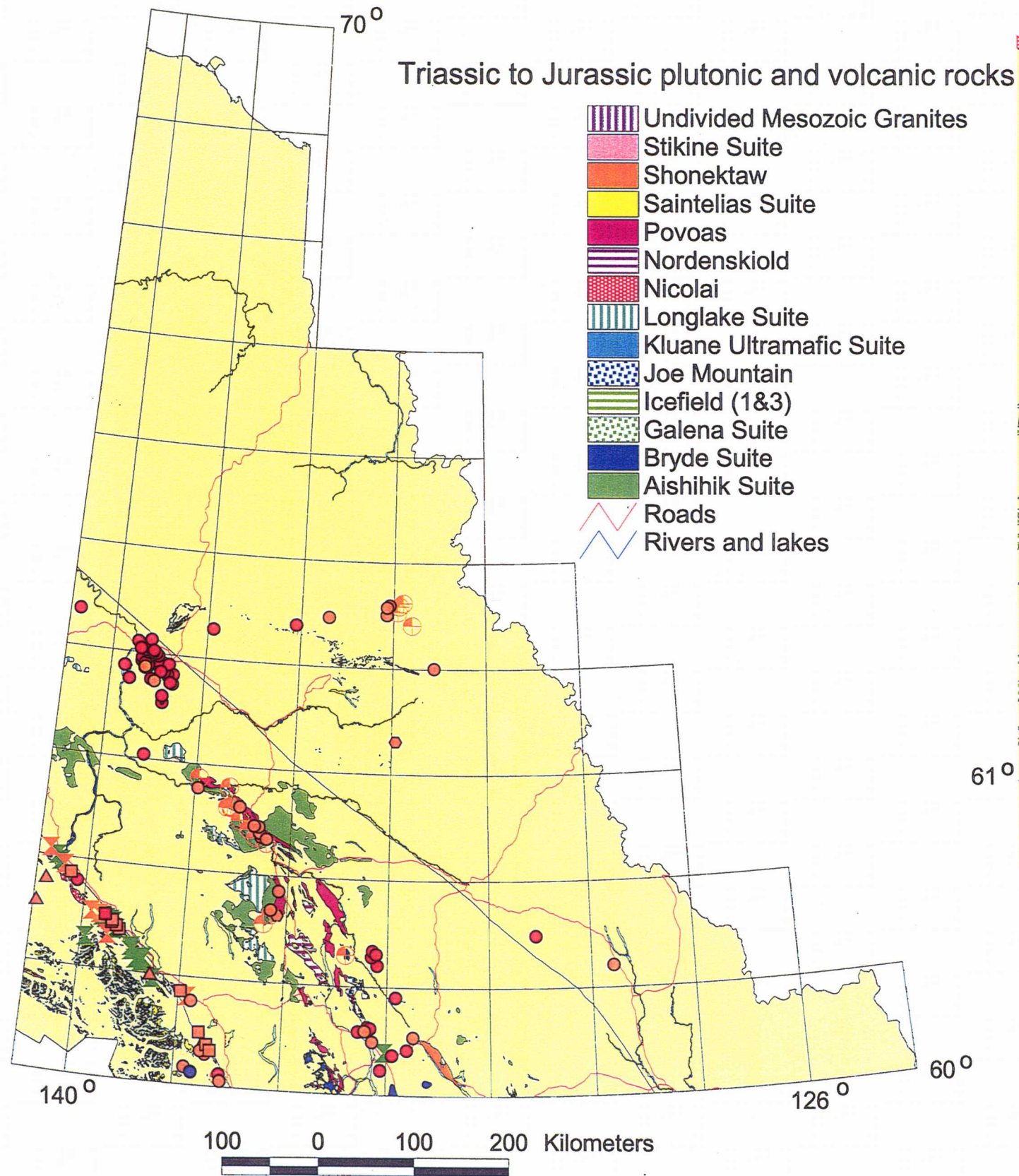

Kluane area

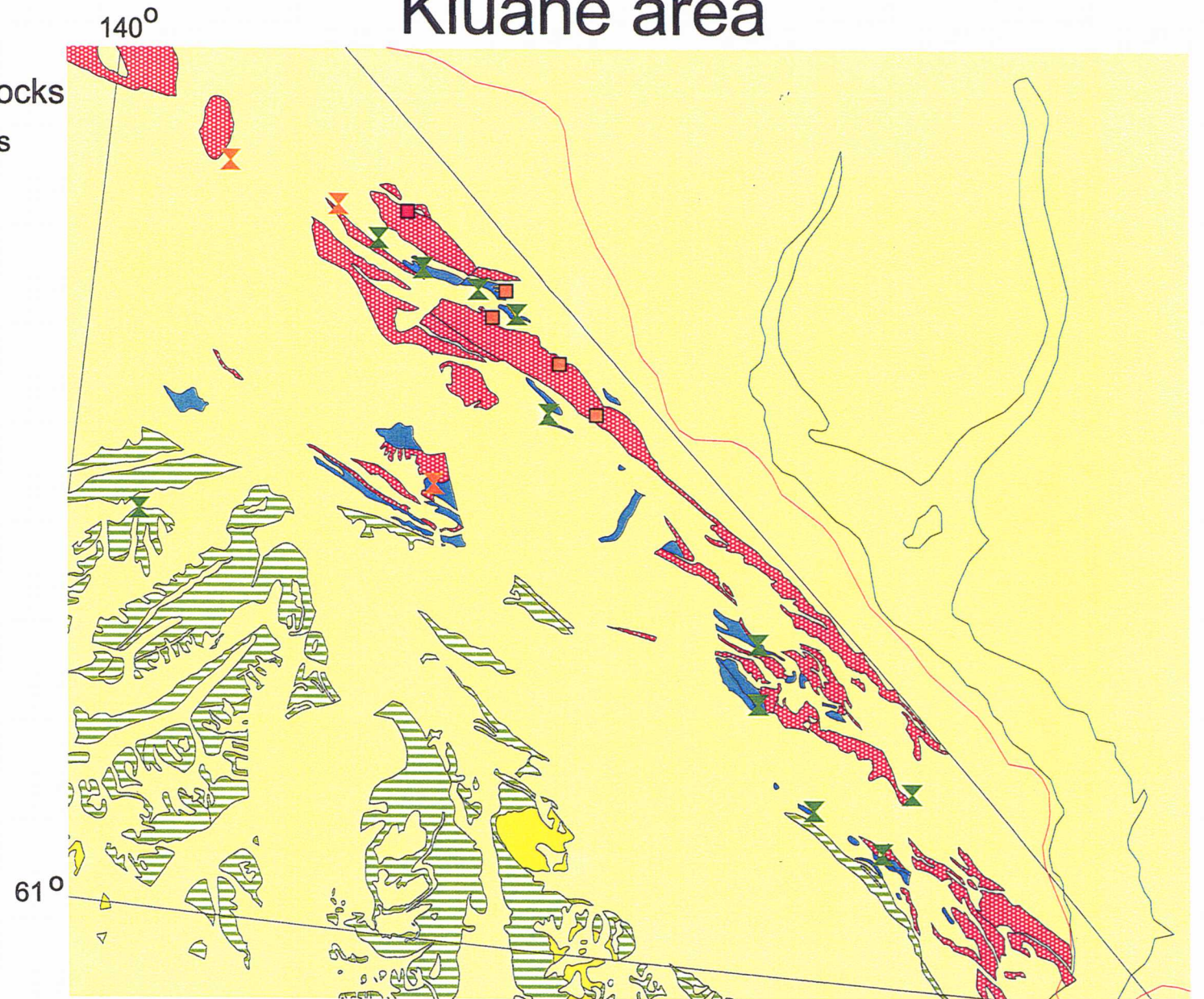

Note:
 Geology is from: Gordey, S.P. and Makepeace, A.J., 1999. Yukon digital geology. Exploration and Geological Services Division, Yukon, Indian and Northern Affairs Canada Open File 1999-1 (D), and/or Geological Survey of Canada Open File D3826, 2 CD-ROM's.
 Mineral occurrences are from: Yukon Minfile, 1997. Exploration and Geological Services Division, Yukon, Indian and Northern Affairs Canada. Also available from Hyperborean Productions, Whitehorse, Yukon.

Canada

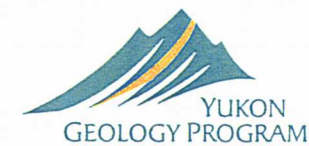

Yukon

Triassic: sedimentary occurrences

Kluane area

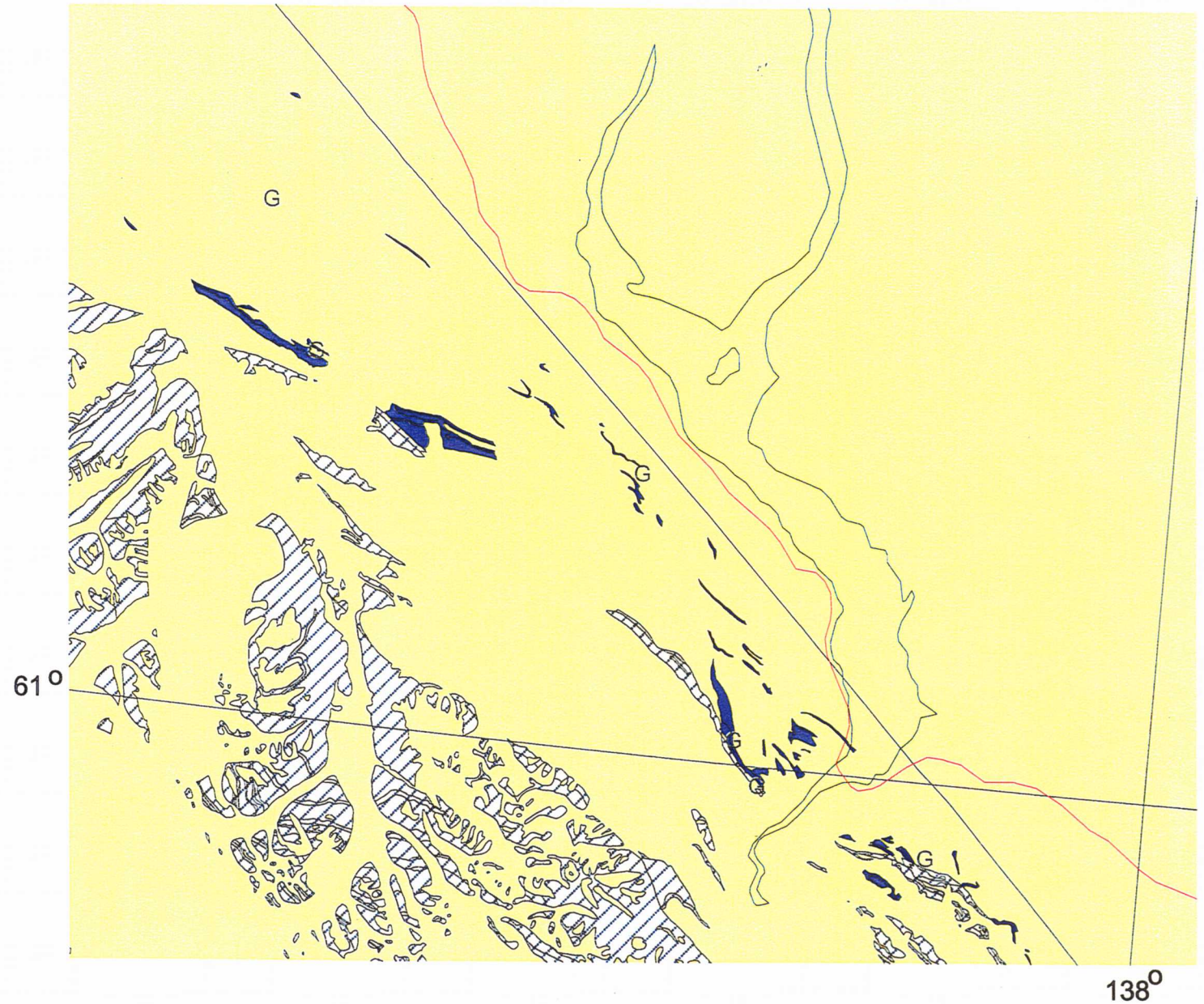
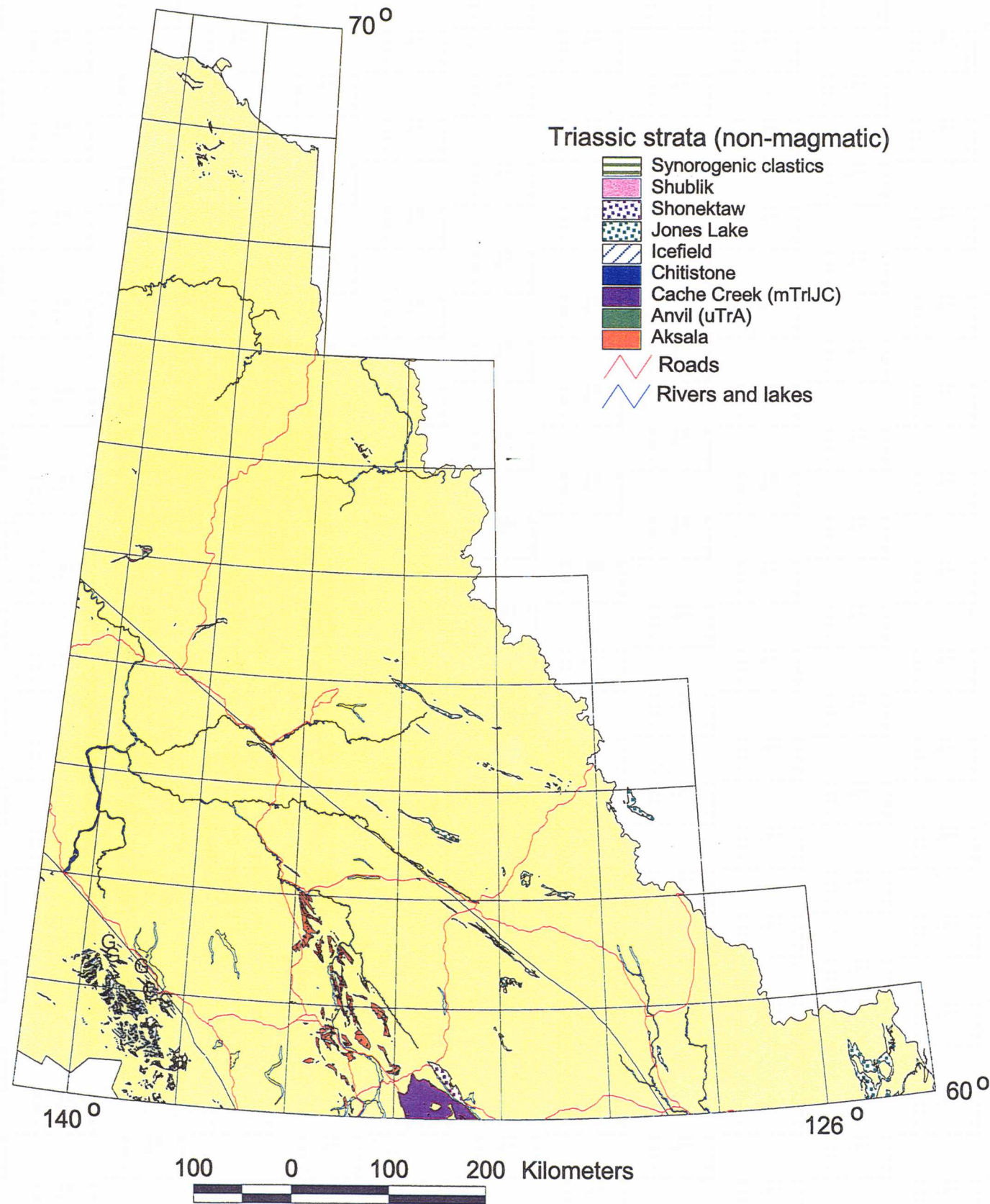

Note:
 Geology is from: Gordey, S.P. and Makepeace, A.J., 1999. Yukon digital geology. Exploration and Geological Services Division, Yukon, Indian and Northern Affairs Canada Open File 1999-1 (D), and/or Geological Survey of Canada Open File D3826, 2 CD-ROM's.
 Mineral occurrences are from: Yukon Minfile, 1997. Exploration and Geological Services Division, Yukon, Indian and Northern Affairs Canada. Also available from Hyperborean Productions, Whitehorse, Yukon.

Pennsylvanian to Permian

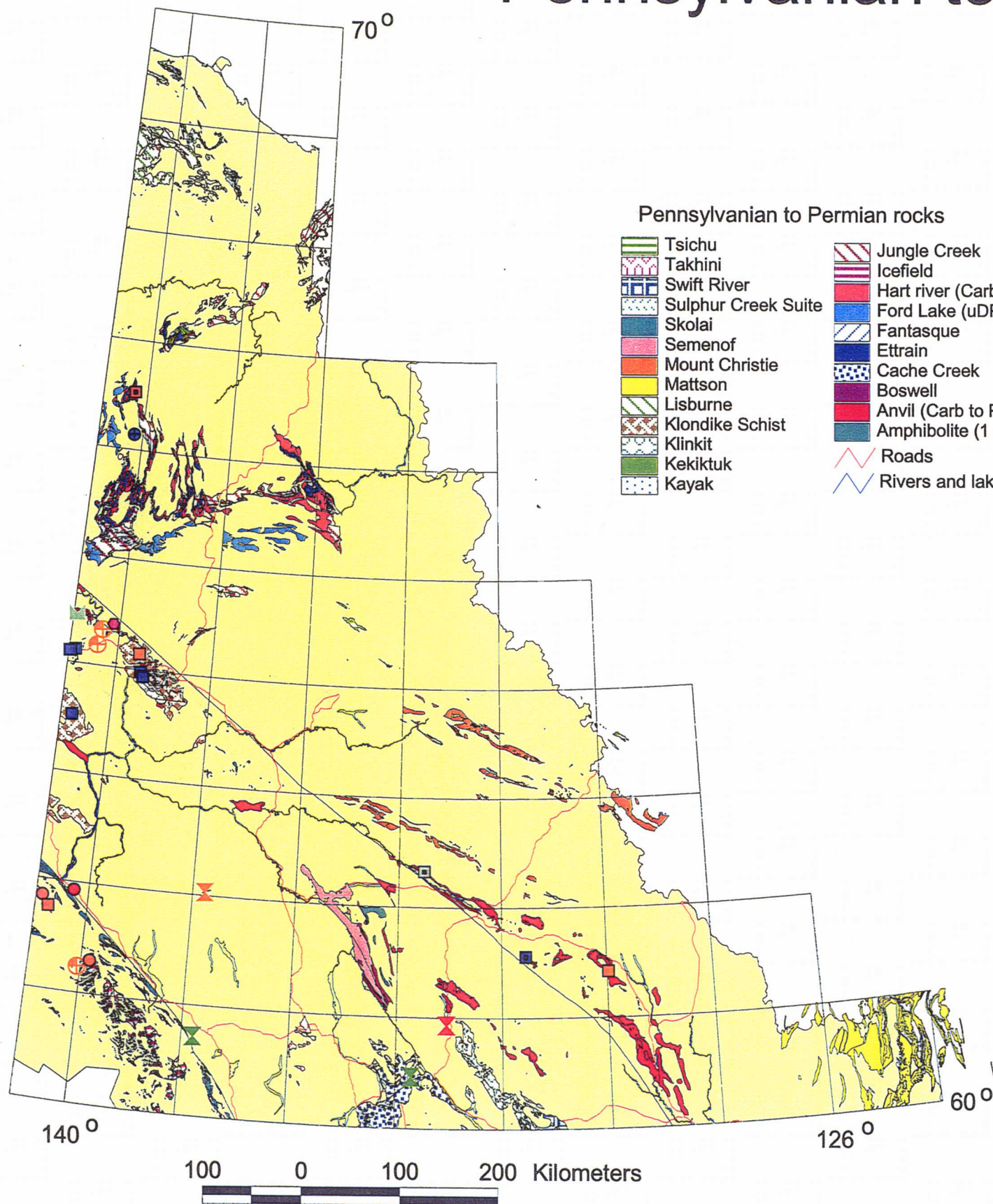

Pennsylvanian to Permian rocks

- | | |
|---------------------|----------------------------|
| Tsichu | Jungle Creek |
| Takhini | Icefield |
| Swift River | Hart river (Carboniferous) |
| Sulphur Creek Suite | Ford Lake (uDPF3) |
| Skolai | Fantasque |
| Semenof | Ettrain |
| Mount Christie | Cache Creek |
| Mattson | Boswell |
| Lisburne | Anvil (Carb to Perm) |
| Klondike Schist | Amphibolite (1 & 2) |
| Klinkit | Roads |
| Kekiktuk | Rivers and lakes |
| Kayak | |

Stewart River area

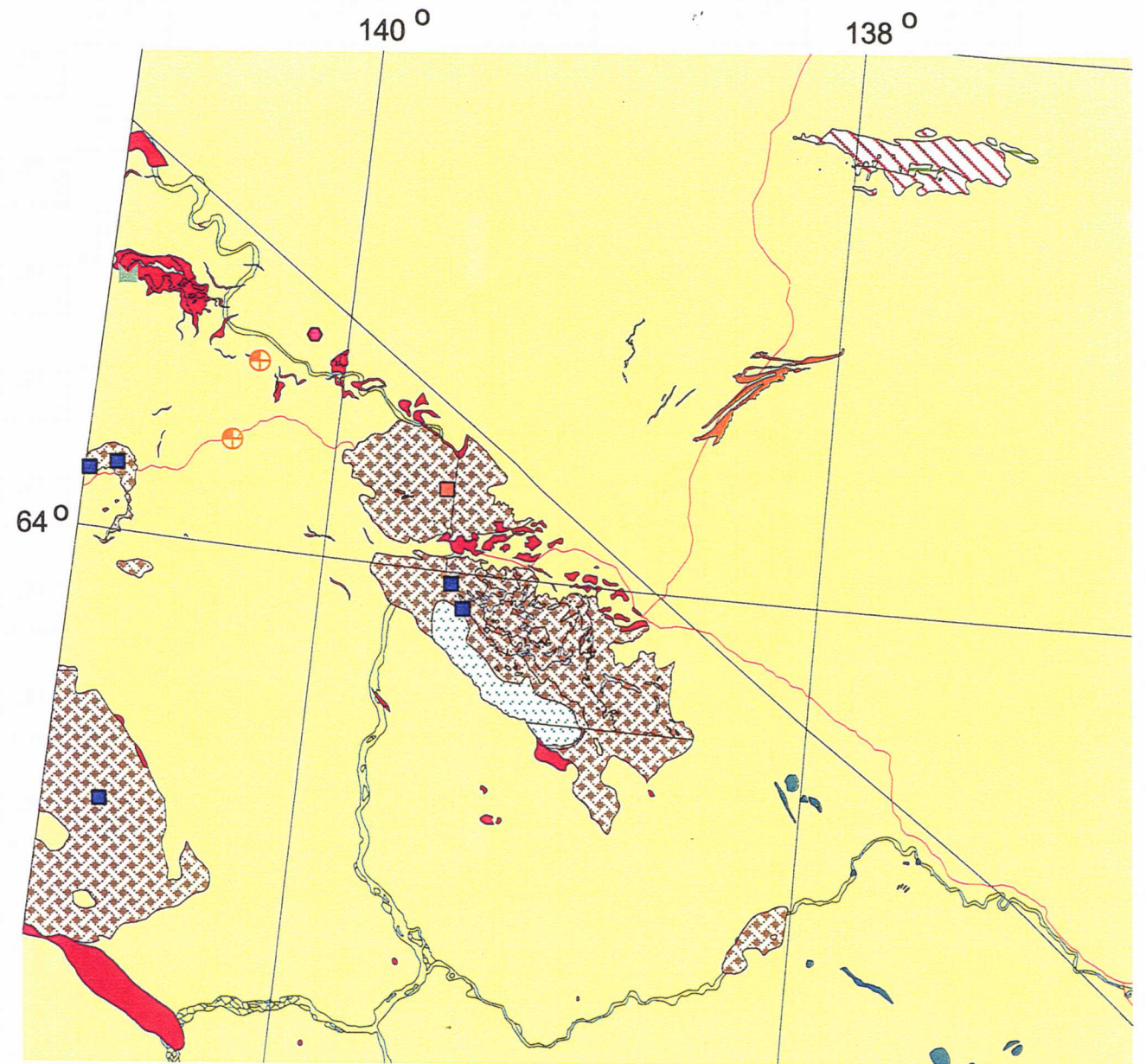

Note:
 Geology is from: Gordey, S.P. and Makepeace, A.J., 1999. Yukon digital geology. Exploration and Geological Services Division, Yukon, Indian and Northern Affairs Canada Open File 1999-1 (D), and/or Geological Survey of Canada Open File D3826, 2 CD-ROM's.
 Mineral occurrences are from: Yukon Minfile, 1997. Exploration and Geological Services Division, Yukon, Indian and Northern Affairs Canada. Also available from Hyperborean Productions, Whitehorse, Yukon.

Devonian to Mississippian

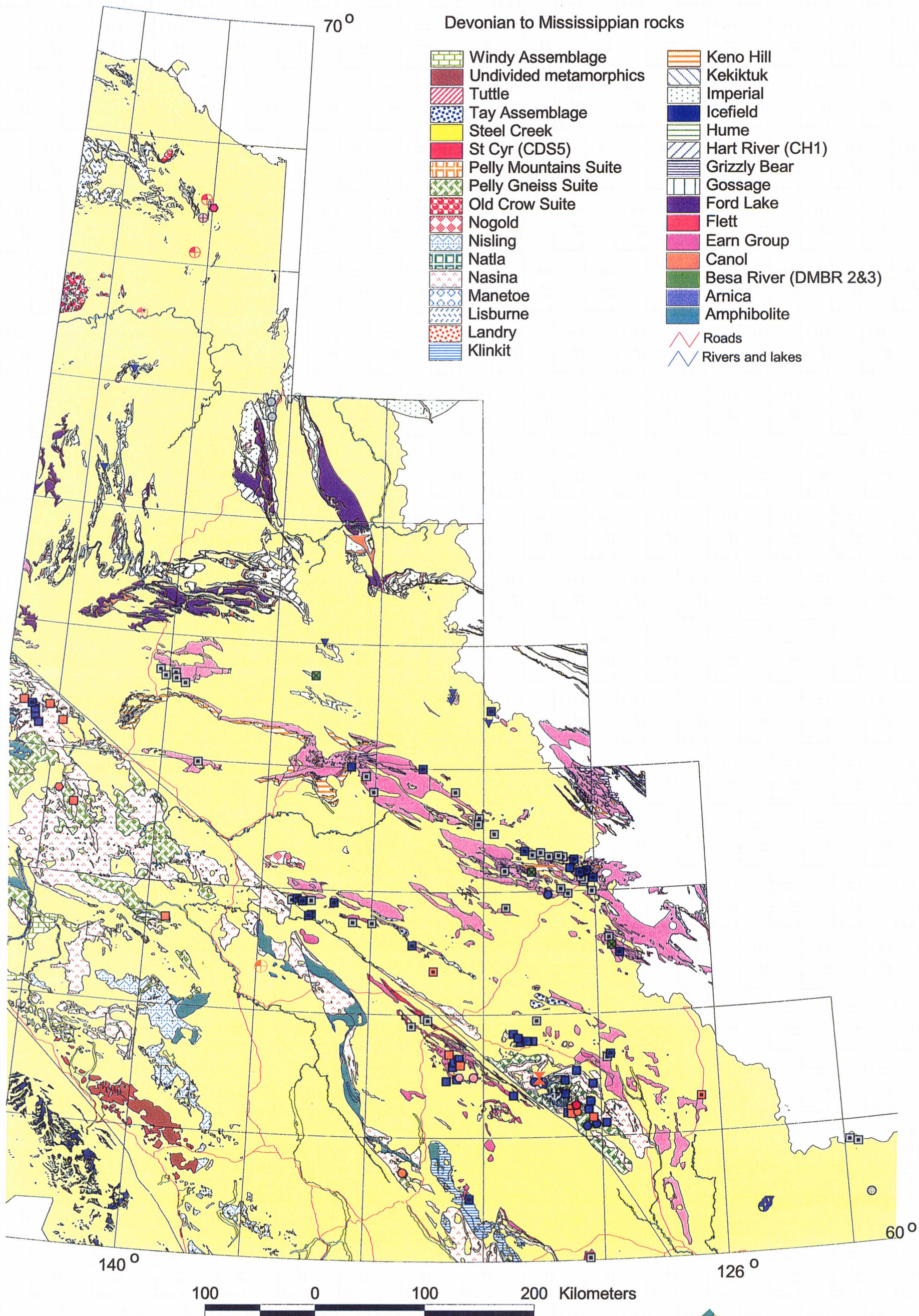

Note:
 Geology is from: Gordey, S.P. and Makepeace, A.J., 1999. Yukon digital geology. Exploration and Geological Services Division, Yukon, Indian and Northern Affairs Canada Open File 1999-1 (D), and/or Geological Survey of Canada Open File D3826, 2 CD-ROM's.
 Mineral occurrences are from: Yukon Minfile, 1997. Exploration and Geological Services Division, Yukon, Indian and Northern Affairs Canada. Also available from Hyperborean Productions, Whitehorse, Yukon.

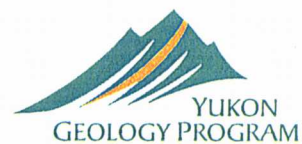

Canada

Yukon

Devonian to Mississippian

Finlayson Lake area

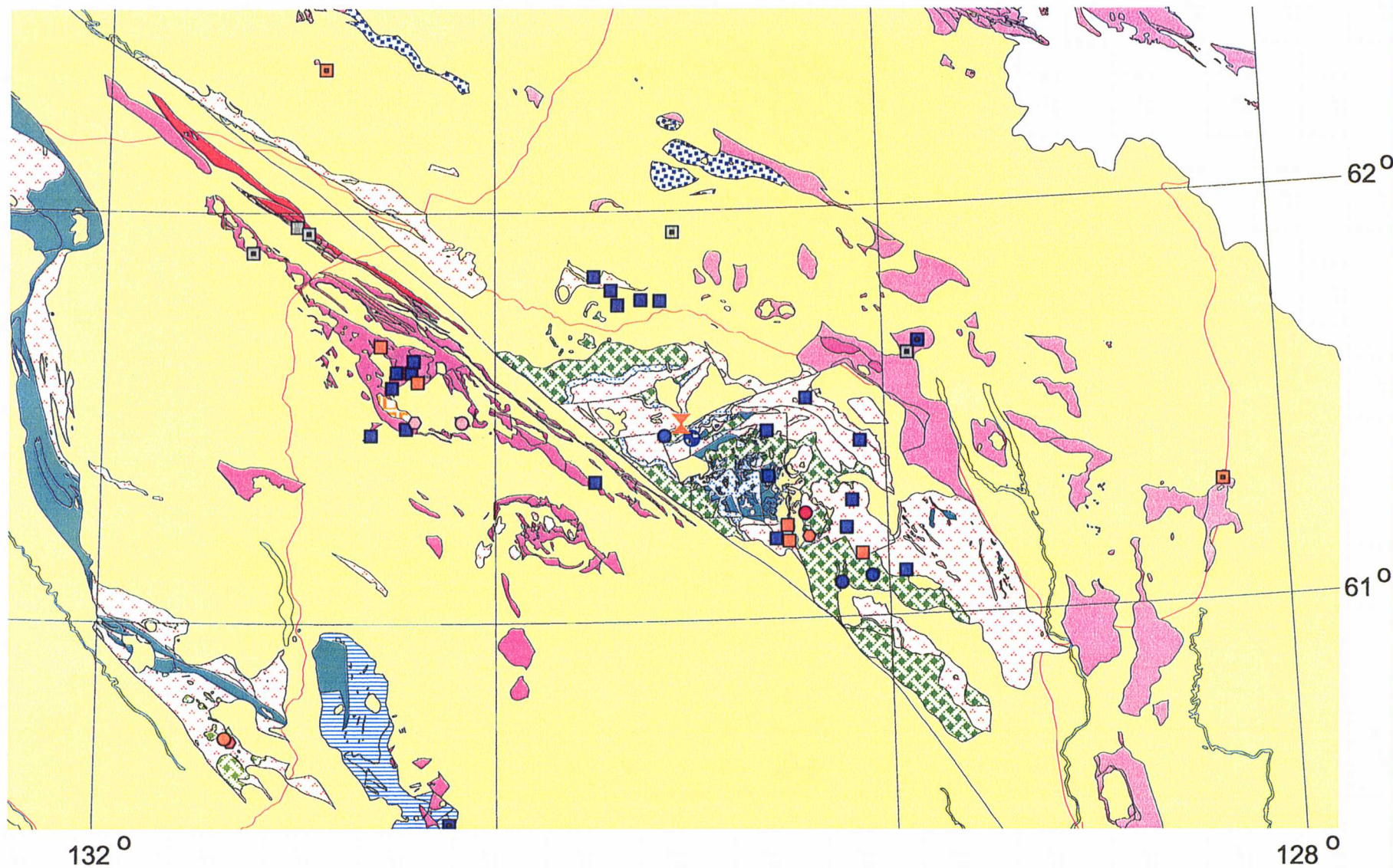

MacMillan Pass area

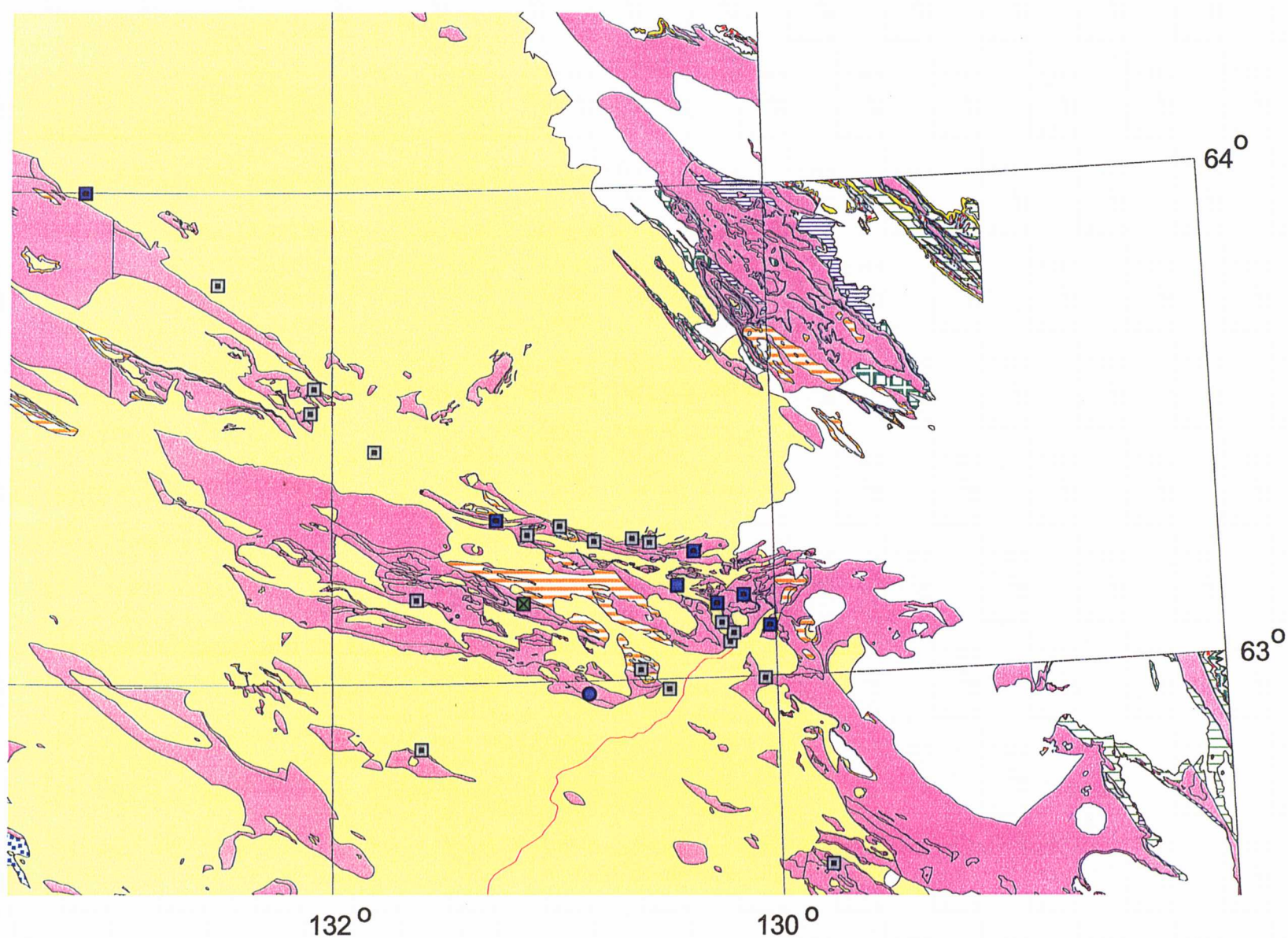

Note:
Geology is from: Gordey, S.P. and Makepeace, A.J., 1999. Yukon digital geology. Exploration and Geological Services Division, Yukon, Indian and Northern Affairs Canada Open File 1999-1 (D), and/or Geological Survey of Canada Open File D3826, 2 CD-ROM's.
Mineral occurrences are from: Yukon Minfile, 1997. Exploration and Geological Services Division, Yukon, Indian and Northern Affairs Canada. Also available from Hyperborean Productions, Whitehorse, Yukon.



Canada

Yukon

Early Cambrian to Early Devonian

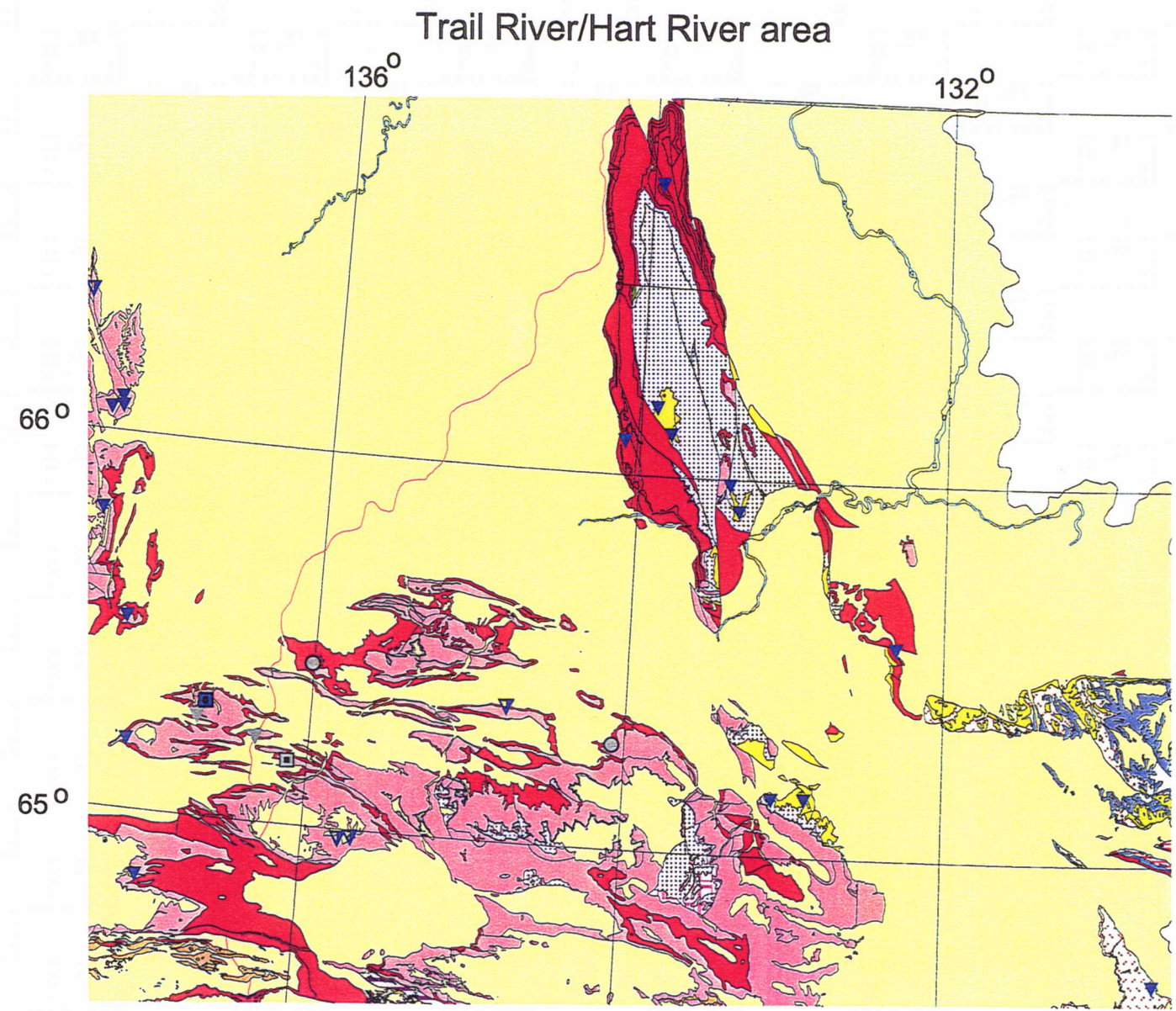
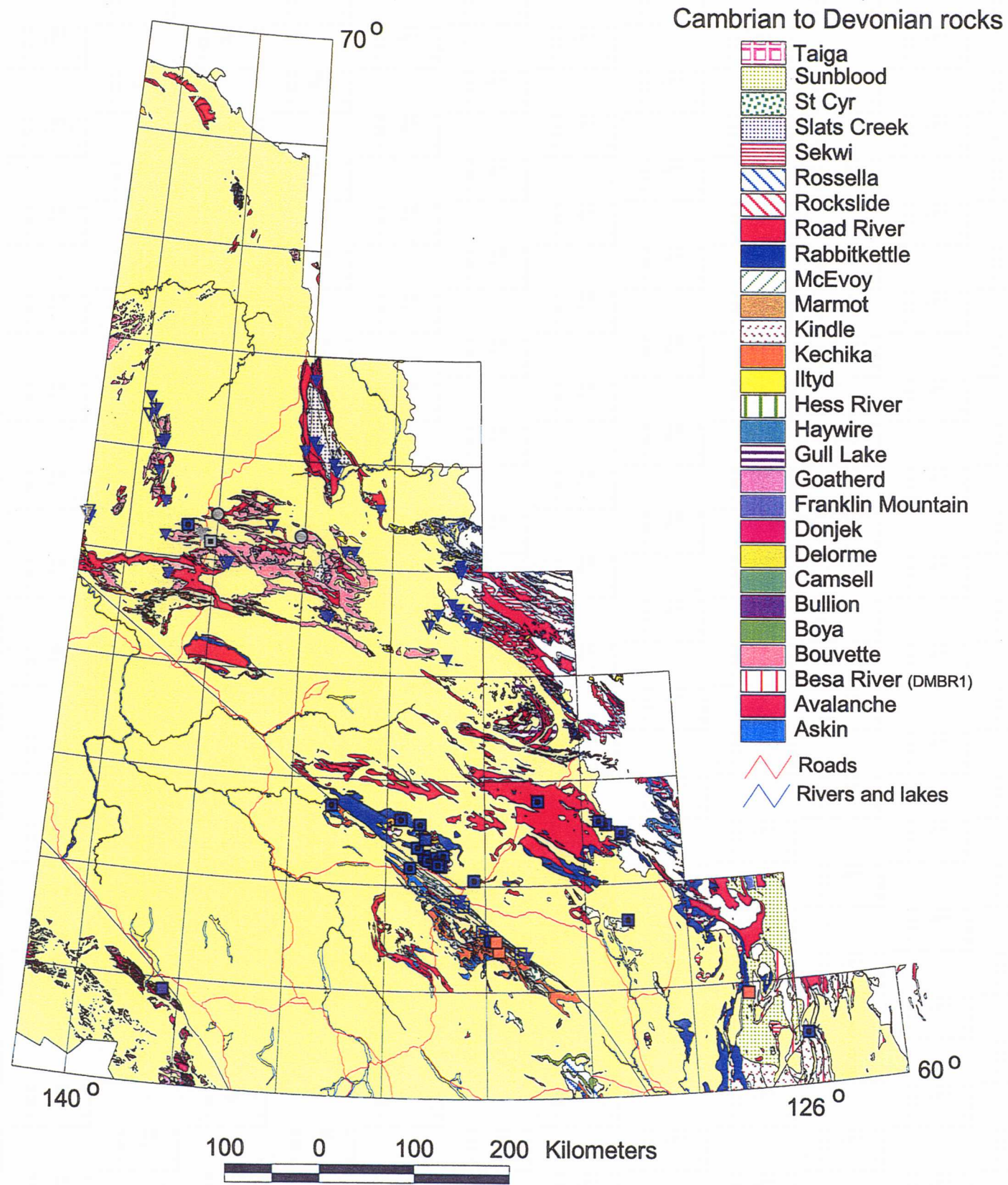

Note:
 Geology is from: Gordey, S.P. and Makepeace, A.J., 1999. Yukon digital geology. Exploration and Geological Services Division, Yukon, Indian and Northern Affairs Canada Open File 1999-1 (D), and/or Geological Survey of Canada Open File D3826, 2 CD-ROM's.
 Mineral occurrences are from: Yukon Minfile, 1997. Exploration and Geological Services Division, Yukon, Indian and Northern Affairs Canada. Also available from Hyperborean Productions, Whitehorse, Yukon.

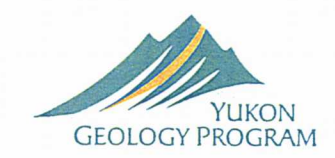

Early Cambrian to Early Devonian

Faro/Ross River area

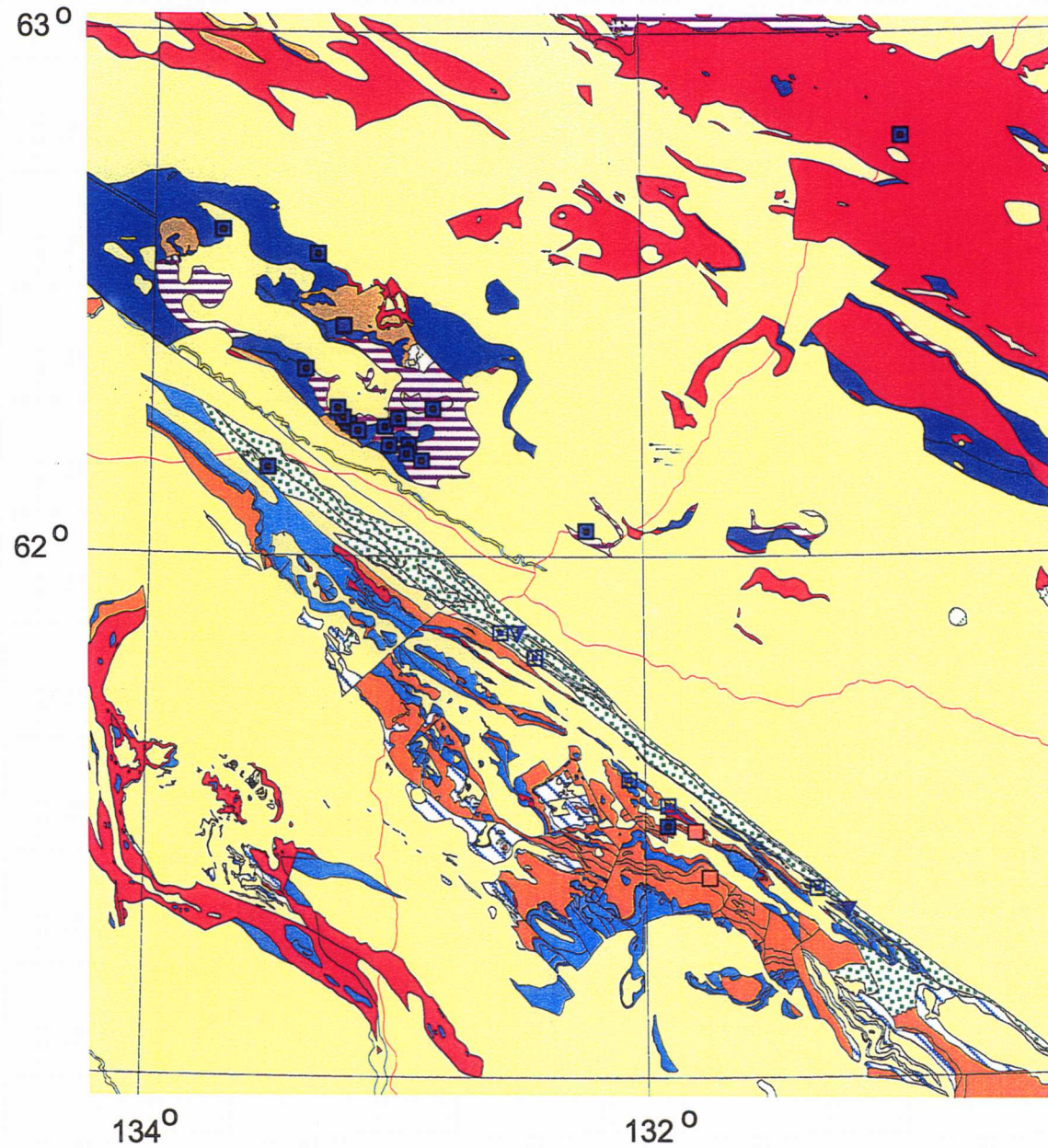

Nadaleen area

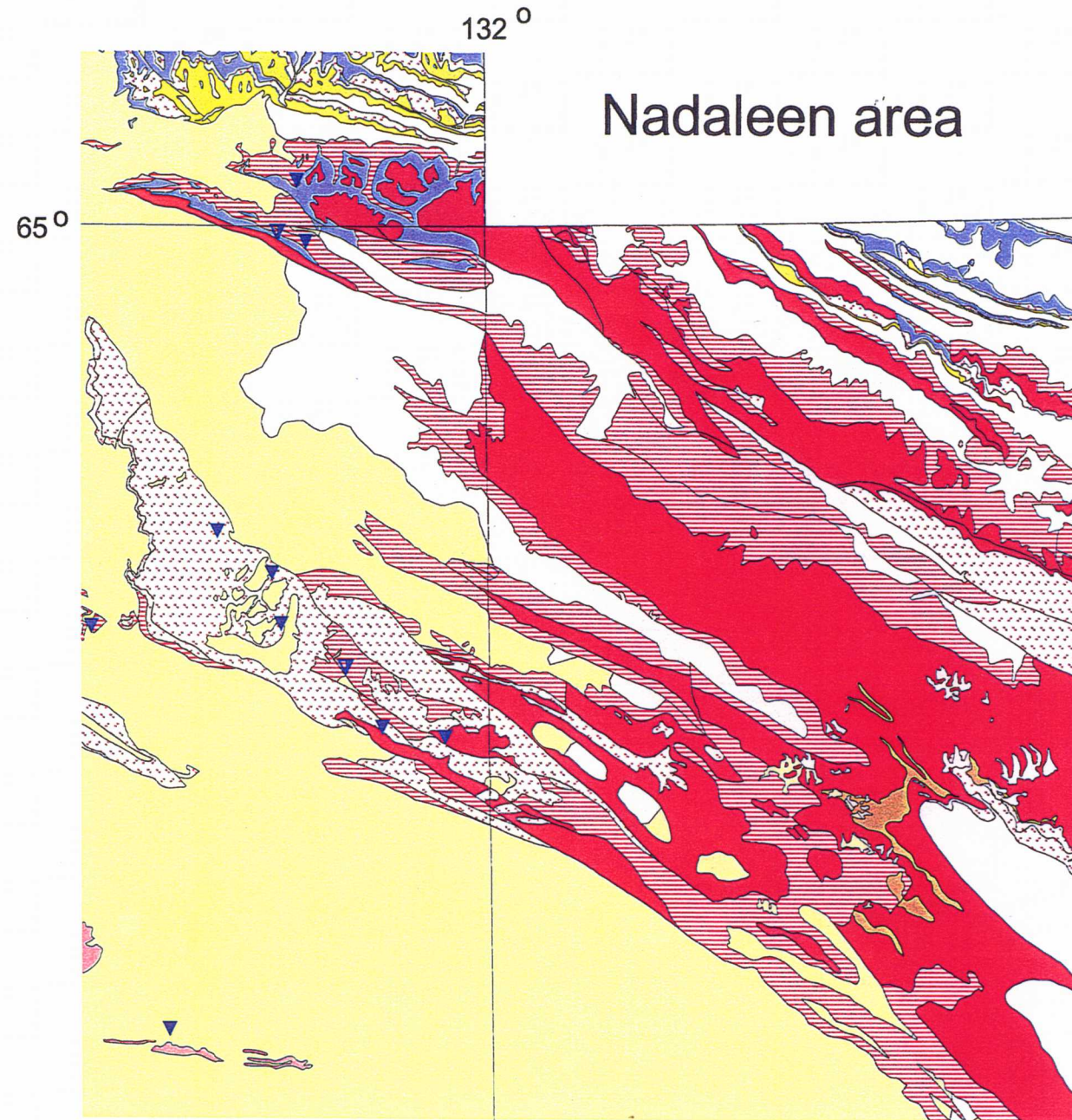

Note:
Geology is from: Gordey, S.P. and Makepeace, A.J., 1999. Yukon digital geology. Exploration and Geological Services Division, Yukon, Indian and Northern Affairs Canada Open File 1999-1 (D), and/or Geological Survey of Canada Open File D3826, 2 CD-ROM's.
Mineral occurrences are from: Yukon Minfile, 1997. Exploration and Geological Services Division, Yukon, Indian and Northern Affairs Canada. Also available from Hyperborean Productions, Whitehorse, Yukon.

Canada



Yukon

Late Proterozoic & earliest Cambrian

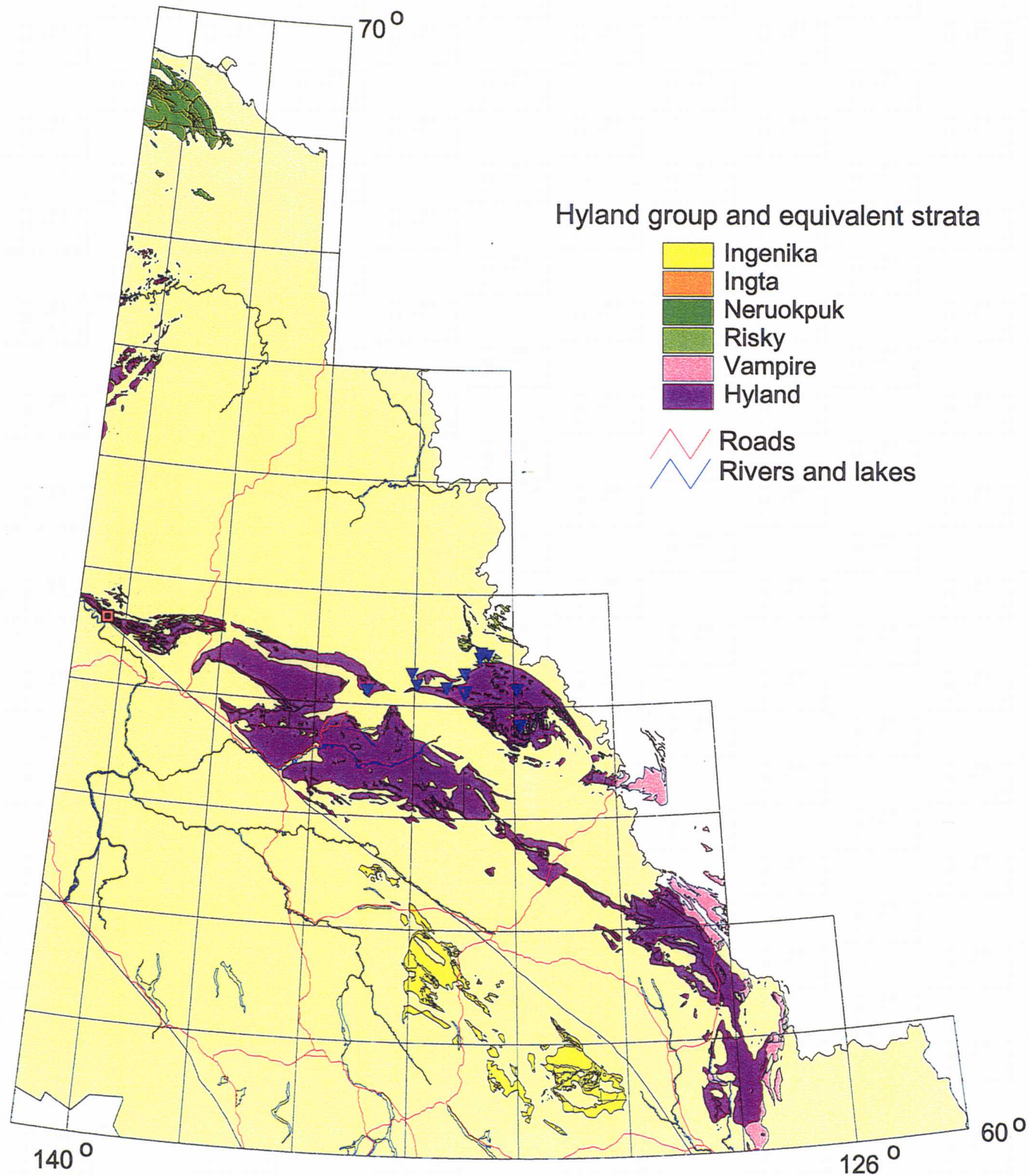

100 0 100 200 Kilometers

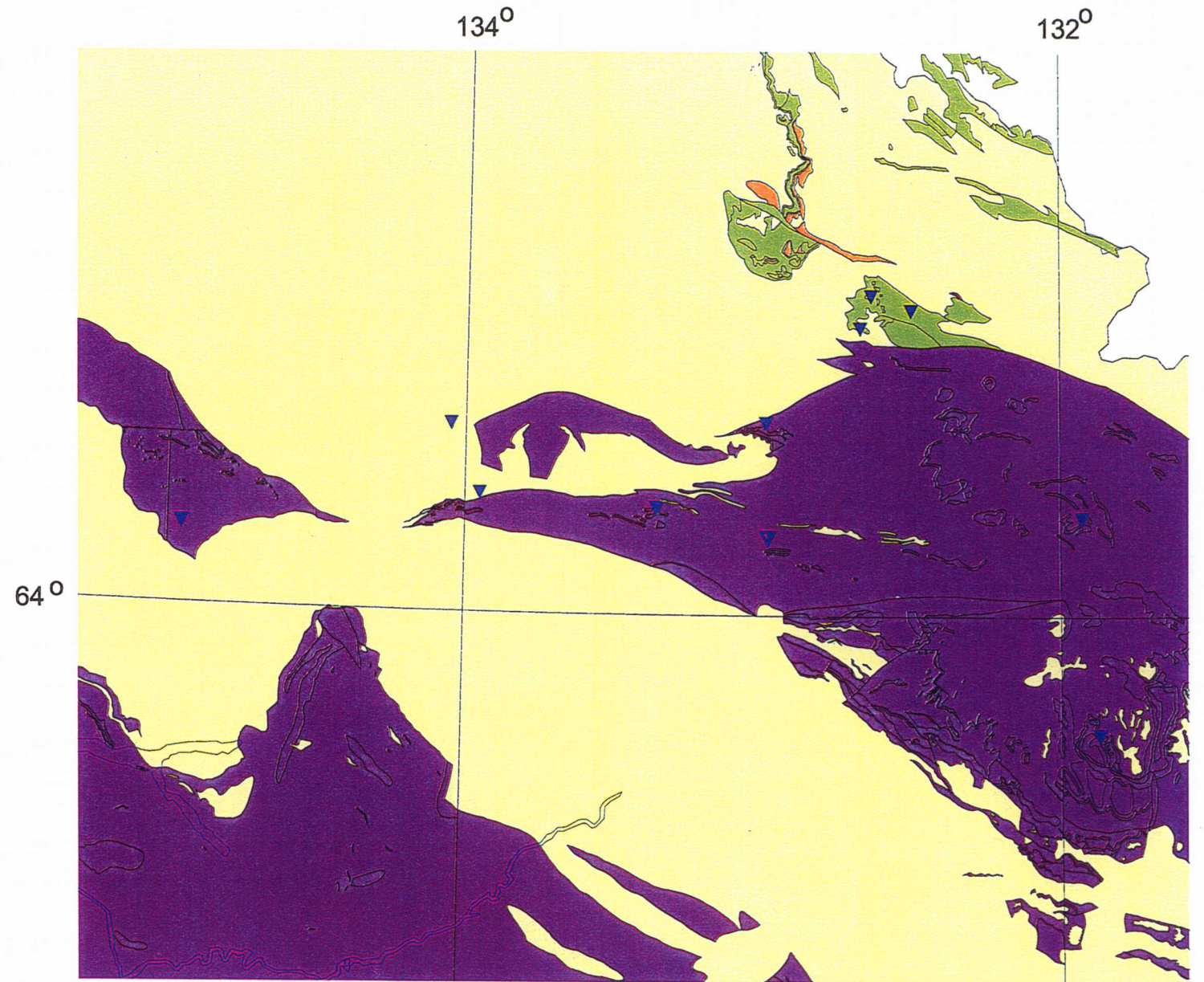

Note:
 Geology is from: Gordey, S.P. and Makepeace, A.J., 1999. Yukon digital geology. Exploration and Geological Services Division, Yukon, Indian and Northern Affairs Canada Open File 1999-1 (D), and/or Geological Survey of Canada Open File D3826, 2 CD-ROM's.
 Mineral occurrences are from: Yukon Minfile, 1997. Exploration and Geological Services Division, Yukon, Indian and Northern Affairs Canada. Also available from Hyperborean Productions, Whitehorse, Yukon.

Canada



Yukon

Late Proterozoic

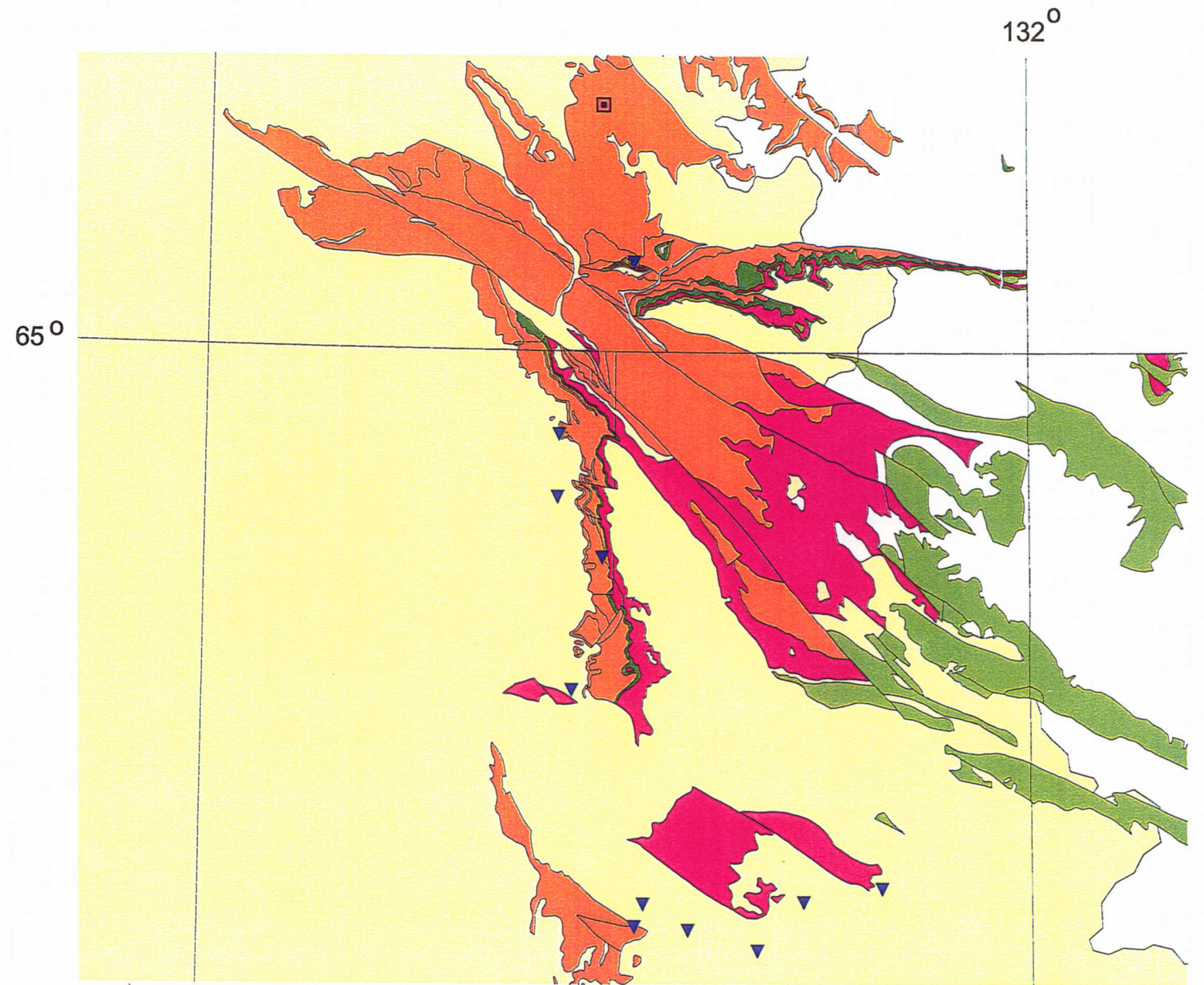
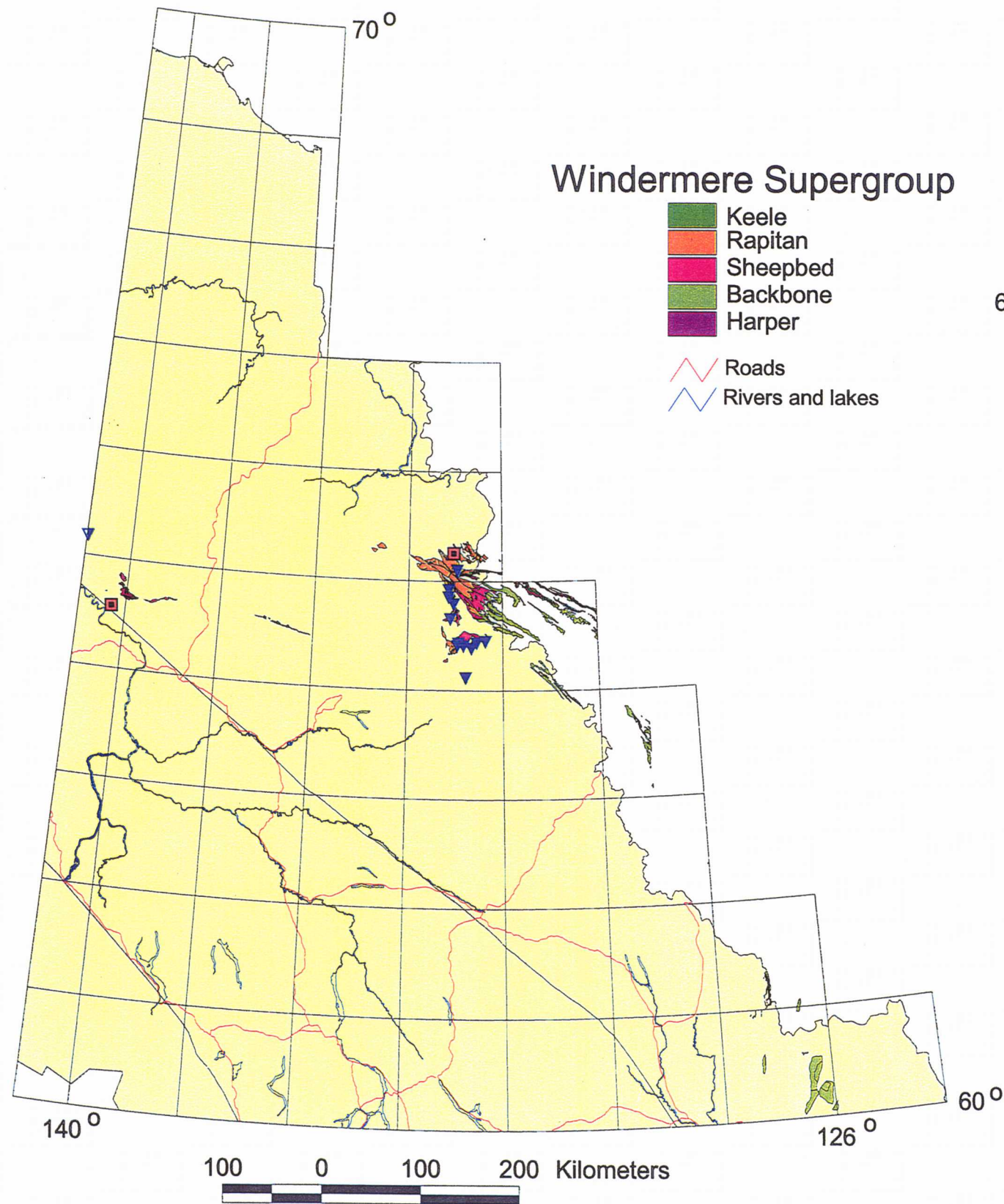

Note:
 Geology is from: Gordey, S.P. and Makepeace, A.J., 1999. Yukon digital geology. Exploration and Geological Services Division, Yukon, Indian and Northern Affairs Canada Open File 1999-1 (D), and/or Geological Survey of Canada Open File D3826, 2 CD-ROM's.
 Mineral occurrences are from: Yukon Minfile, 1997. Exploration and Geological Services Division, Yukon, Indian and Northern Affairs Canada. Also available from Hyperborean Productions, Whitehorse, Yukon.

Canada

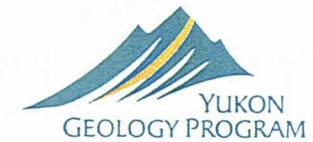

Yukon

Early and Mid Proterozoic

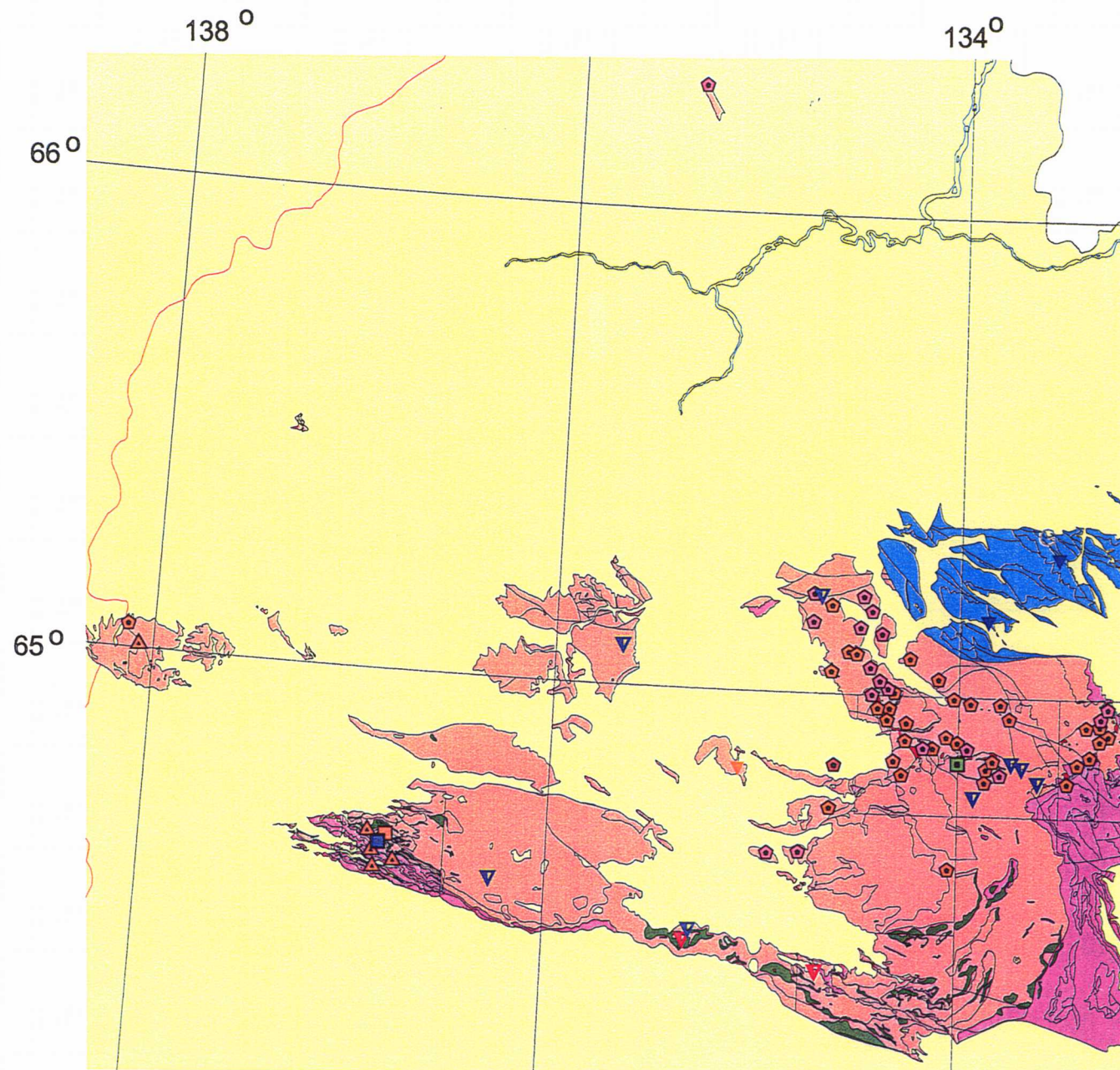
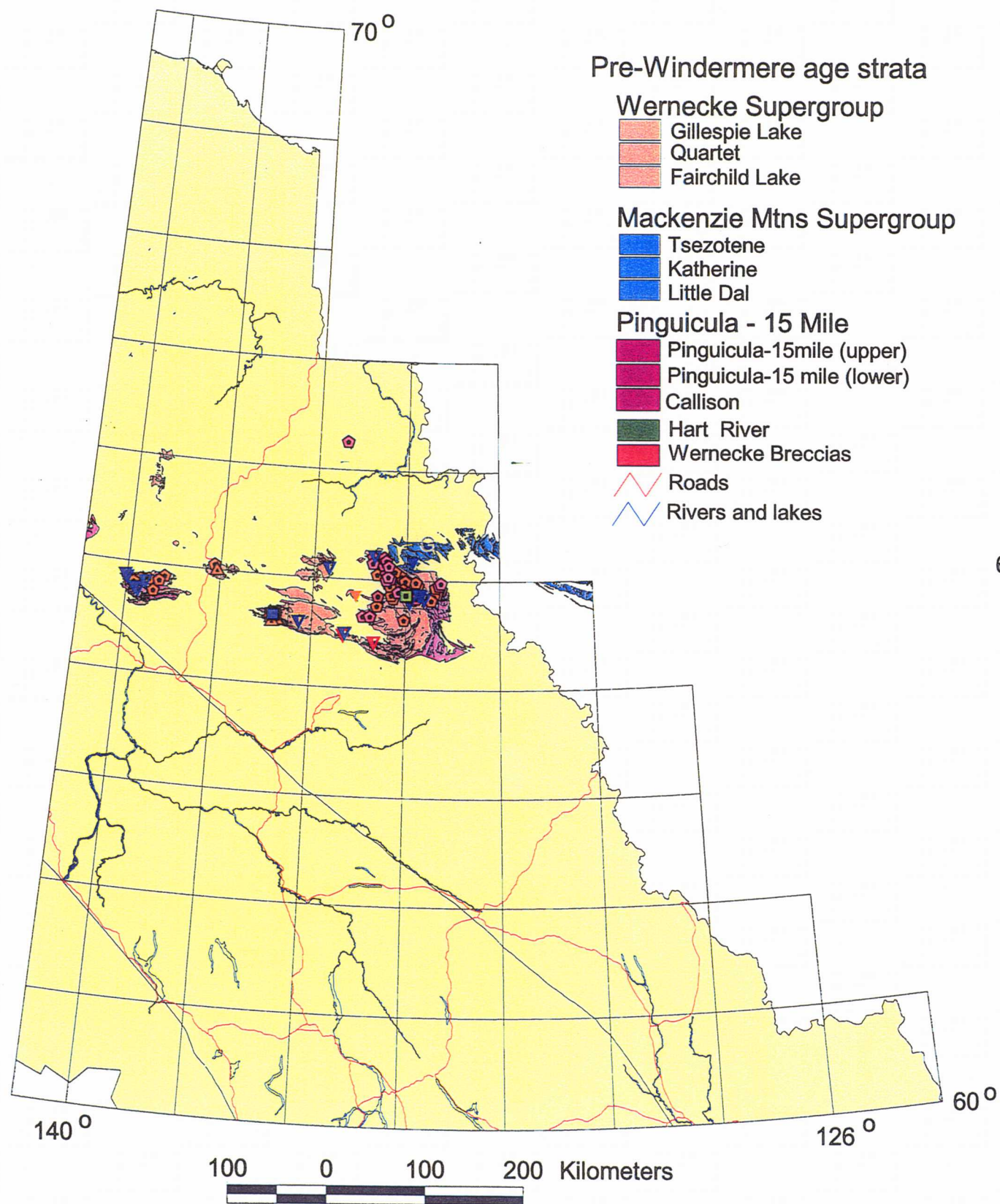

Note:
Geology is from: Gordey, S.P. and Makepeace, A.J., 1999. Yukon digital geology. Exploration and Geological Services Division, Yukon, Indian and Northern Affairs Canada Open File 1999-1 (D), and/or Geological Survey of Canada Open File D3826, 2 CD-ROM's.
Mineral occurrences are from: Yukon Minfile, 1997. Exploration and Geological Services Division, Yukon, Indian and Northern Affairs Canada. Also available from Hyperborean Productions, Whitehorse, Yukon.

Canada

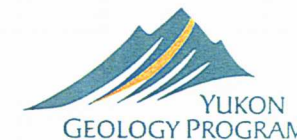

Yukon

Coal Bearing Strata

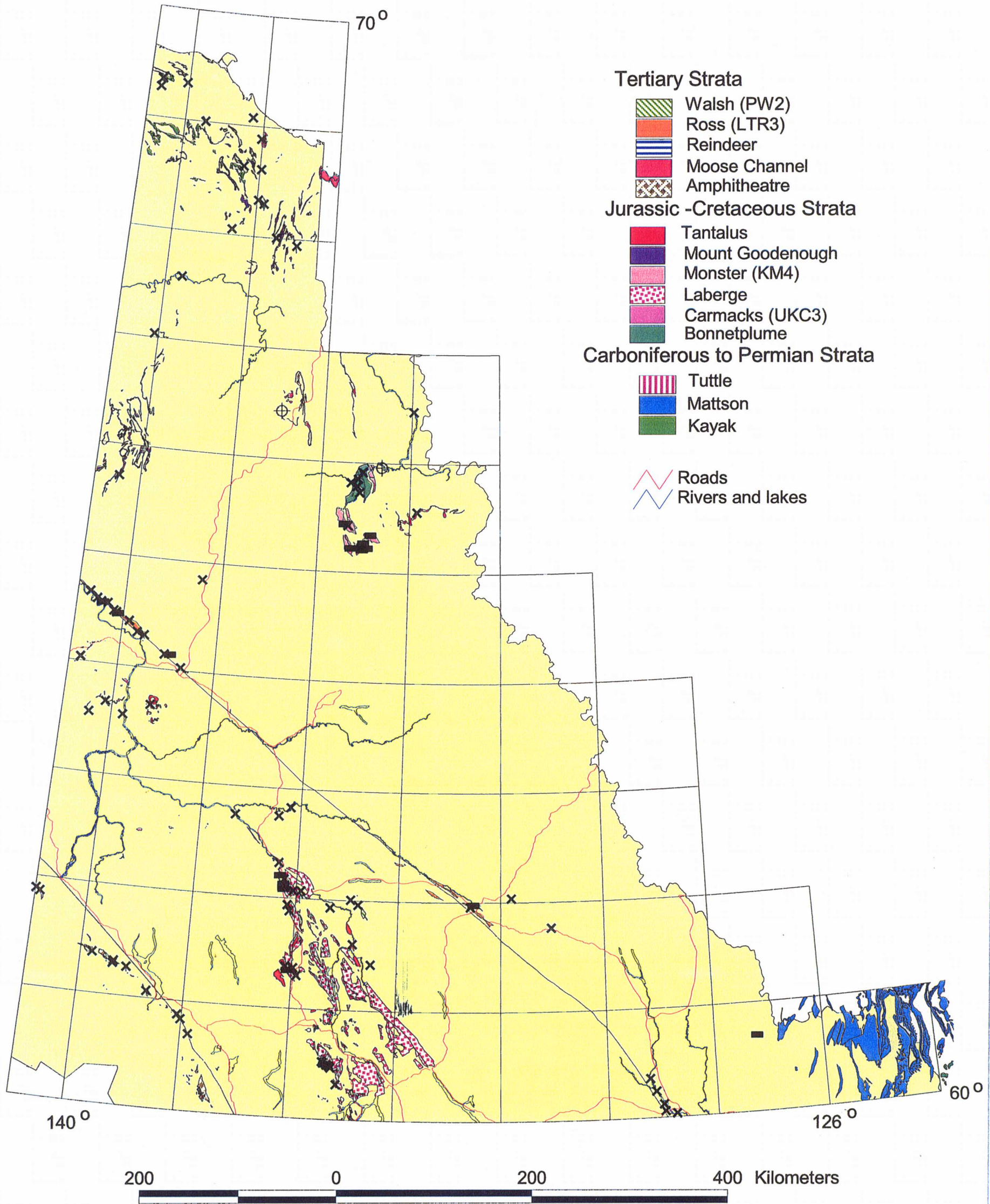

Note:
Geology is from: Gordey, S.P. and Makepeace, A.J., 1999. Yukon digital geology. Exploration and Geological Services Division, Yukon, Indian and Northern Affairs Canada Open File 1999-1 (D), and/or Geological Survey of Canada Open File D3826, 2 CD-ROM's.
Mineral occurrences are from: Yukon Minfile, 1997. Exploration and Geological Services Division, Yukon, Indian and Northern Affairs Canada. Also available from Hyperborean Productions, Whitehorse, Yukon.



Canada

Yukon