

Geologic Hazard Rankings Village of Mayo, Yukon (1:20 000 scale)

HAZARD RANKING

The potential environmental changes identified in the preceding sections of this report can be used to identify current and future landscape hazards in the Mayo region. The combined properties of surficial material type, landform shape, slope, aspect, hydrological regime, climate regime, and permafrost conditions have been used to arrive at a set of hazard "rankings" that can be used to assess the potential stability of landscape units around the Village of Mayo.

It is important to note that hazard rankings are based on general observations of surface materials, drainage, slope angle, vegetation and the presence of permafrost landforms; limited subsurface information was provided by Direct Current resistivity profiling, shallow drilling and probing of permafrost, and textural analyses. This has resulted in a projected risk ranking that will require geotechnical and/or engineering analyses to quantify.

In classifying polygons, we have taken a precautionary approach and applied a category of higher risk where we are not confident in lower categories. However, every polygon will contain zones of lower and higher risk than the overall polygon classification. It is for this reason that this map should serve only as an initial guide for planning purposes. Any development will still require detailed site investigations.

Based on processes acting on distinct geological units, a hazard ranking of low, medium, or high has been assigned to each geological unit in the hazard map area. Rankings are qualitatively assigned to reflect the following conditions:

- **Low: Stable landform.** Unlikely to be affected by mass movement, thermokarst, subsidence, bank erosion, flooding or instability. These landforms typically consist of gravel or sand, are well drained and have shallow to moderate slopes. Low hazard landforms may contain little to no permafrost and are above the floodplain of the Stewart or Mayo rivers. Landforms with low rankings are unlikely to become unstable under predicted changes in climate.
- **Medium: Moderately stable landform.** Unlikely to be affected by mass movement, thermokarst, subsidence, bank erosion, flooding or instability. These landforms typically consist of gravel, sand, glacial diamicton or colluvial materials. They are well to moderately drained and have shallow to steep slopes. Medium hazard landforms may have moderate amounts of permafrost and may occur within an area of shallow groundwater. Landforms containing permafrost may be susceptible to ground subsidence which could be accelerated by thermal erosion in areas of shallow groundwater. Permafrost thaw may also cause slope instability in some landforms. Medium hazard landforms are likely to become either more or less stable under predicted changes in climate.
- **High: Unstable landform.** Likely to be affected by mass movement, thermokarst, subsidence, bank erosion, flooding or instability. These landforms typically consist of glacial diamicton, colluvium, glaciolacustrine, lacustrine and fluvial deposits. They are generally moderately to poorly drained and have shallow to steep slopes. High hazard landforms may have a significant thickness of permafrost containing high ice contents, be prone to gravity-induced erosion, and occur within the floodplain of the Stewart or Mayo rivers. High hazard landforms are likely to become either more or less stable under predicted changes in climate.

SYMBOLS

- contours
- water courses
- roads
- textural sample locations (see Appendix A)
- DC resistivity profile locations
- permafrost field sites
- 00 polygon identification number (see Appendix C and Table 1 below)

Geological boundaries

- defined boundary
- approximate boundary
- assumed boundary

* NOTE: Linework for map is based on aerial photography from 1989 and may not match basedata (contours, streams) derived from 1:50 000 scale topographic maps.

Table 1 Hazard or combined hazards for individual polygons.

Polygon number	Hazard or combined hazards
1	permafrost
2	permafrost
3	permafrost
4	permafrost
5	permafrost
6	permafrost
7	permafrost
8	permafrost
9	permafrost
10	permafrost
11	permafrost
12	permafrost
13	permafrost
14	permafrost
15	permafrost
16	permafrost
17	permafrost
18	permafrost
19	permafrost
20	permafrost
21	permafrost
22	permafrost
23	permafrost
24	permafrost
25	permafrost
26	permafrost
27	permafrost
28	permafrost
29	permafrost
30	permafrost
31	permafrost
32	permafrost
33	permafrost
34	permafrost
35	permafrost
36	permafrost
37	permafrost
38	permafrost
39	permafrost
40	permafrost
41	permafrost
42	permafrost
43	permafrost
44	permafrost
45	permafrost
46	permafrost
47	permafrost
48	permafrost
49	permafrost
50	permafrost
51	permafrost
52	permafrost
53	permafrost
54	permafrost
55	permafrost
56	permafrost
57	permafrost
58	permafrost
59	permafrost
60	permafrost
61	permafrost
62	permafrost
63	permafrost
64	permafrost
65	permafrost
66	permafrost
67	permafrost
68	permafrost
69	permafrost
70	permafrost
71	permafrost
72	permafrost
73	permafrost
74	permafrost
75	permafrost
76	permafrost
77	permafrost
78	permafrost
79	permafrost
80	permafrost
81	permafrost
82	permafrost
83	permafrost
84	permafrost
85	permafrost
86	permafrost
87	permafrost
88	permafrost
89	permafrost
90	permafrost
91	permafrost
92	permafrost
93	permafrost
94	permafrost
95	permafrost
96	permafrost
97	permafrost
98	permafrost
99	permafrost
100	permafrost
101	permafrost
102	permafrost
103	permafrost
104	permafrost
105	permafrost
106	permafrost
107	permafrost
108	permafrost
109	permafrost
110	permafrost

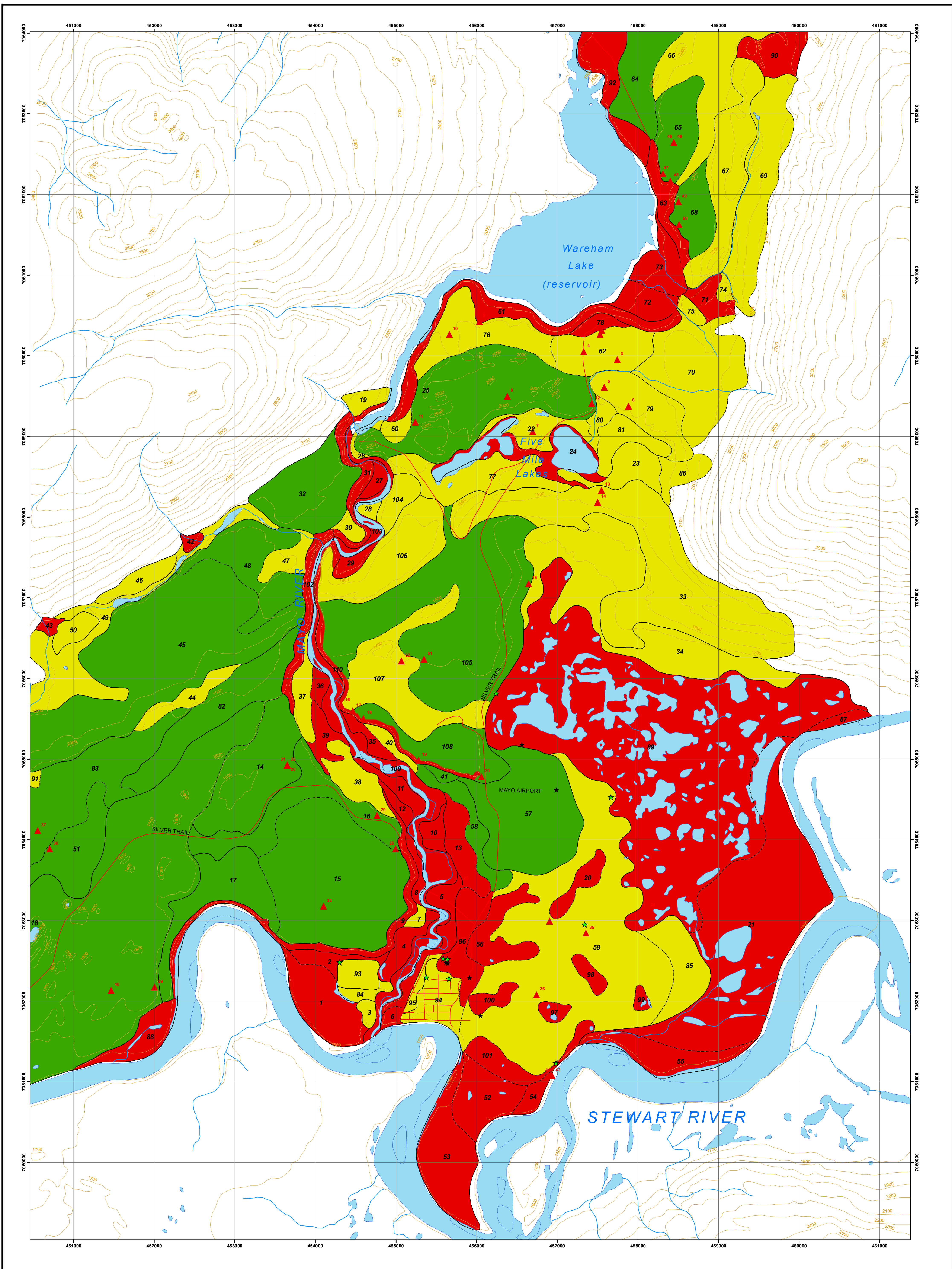

Northern Climate Exchange
YUKON RESEARCH CENTRE - Yukon College

Yukon Geological Survey
Energy, Mines and Resources

This map accompanies the report "Mayo Landscape Hazards: Geological Mapping for Climate Change Adaptation Planning" released in 2011 by the Northern Climate Exchange, Yukon Research Centre, Yukon College. For copies of the report or additional information, please visit yukoncollege.yk.ca/research.

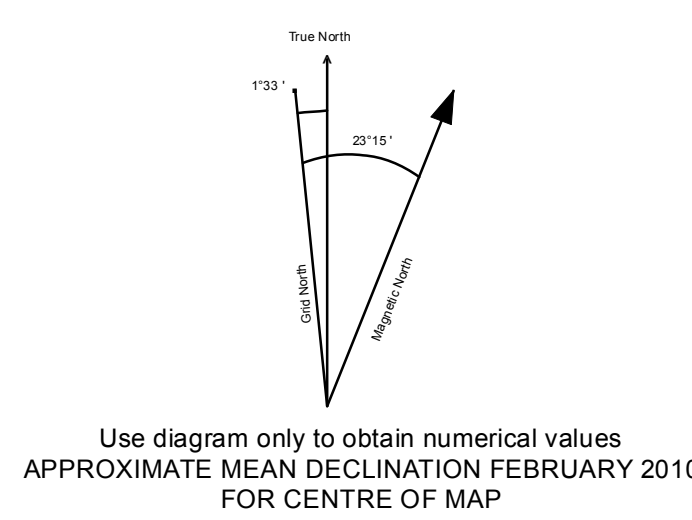

GEOLOGIC HAZARD RANKINGS
VILLAGE OF MAYO, YUKON
parts of NTS 105M/12

SCALE 1:20 000

0 0.5 1 2 3 4
kilometres

ONE THOUSAND METRE GRID
Universal Transverse Mercator Projection
North American Datum 1983
Zone 8

CONTOUR INTERVAL 100 FEET
Elevations in feet above Mean Sea Level

115P09 MAYO LAKE	105M12 MAYO	105M11 WILLIAMSON LAKE
115P08 ETHEL LAKE	105M05 FRANCIS LAKE	105M06 NOGOLD CREEK

