Natural Resources Canada / Ressources naturelles Canada

GEOLOGICAL SURVEY OF CANADA / COMMISSION GÉOLOGIQUE DU CANADA

YUKON GEOLOGICAL SURVEY

RESIDUAL TOTAL MAGNETIC FIELD

COMPOSANTE RÉSIDUELLE DU CHAMP MAGNÉTIQUE TOTAL

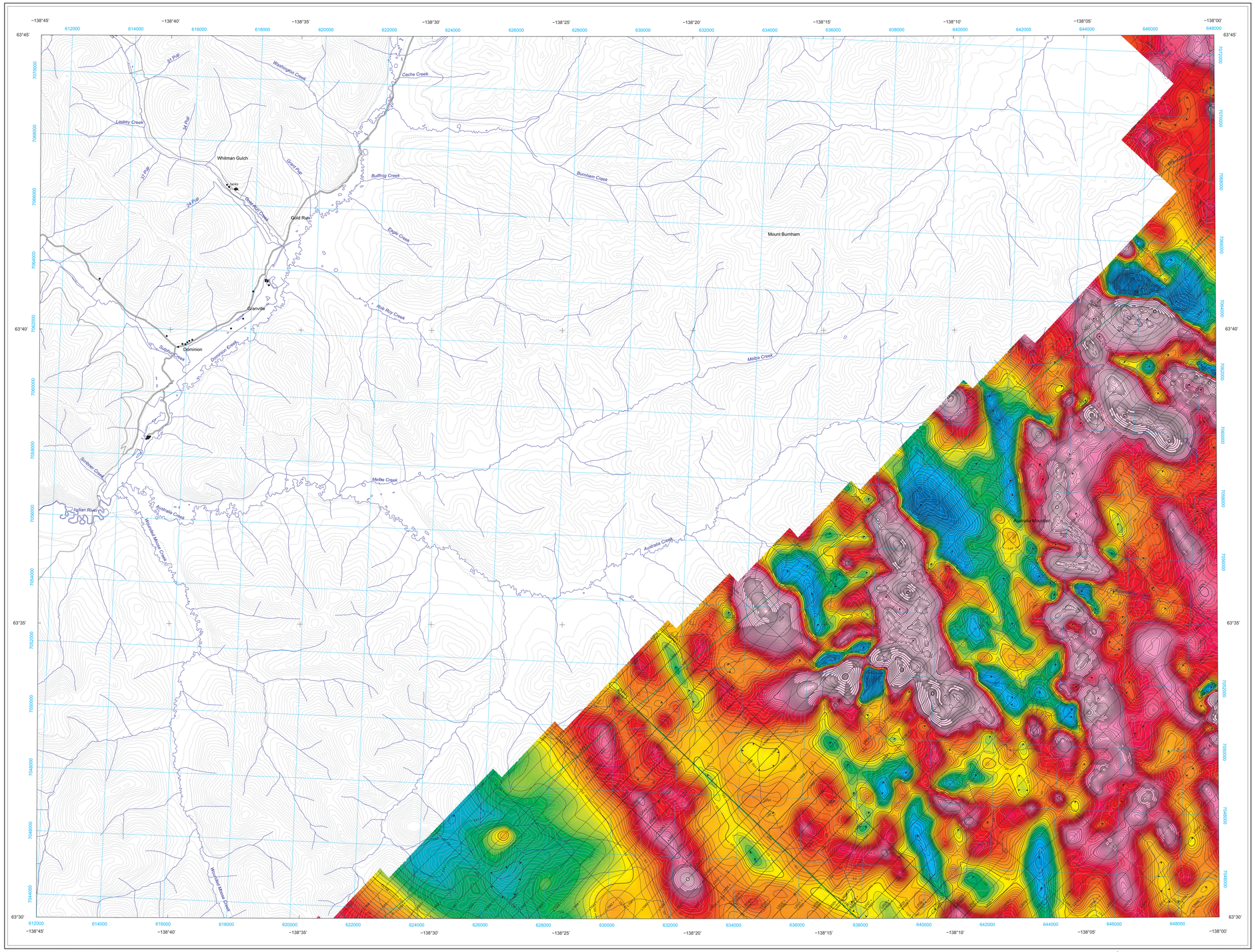
Whitman Gulch
Lasskey Creek
Washington Creek
Cache Creek
Bullfrog Creek
Burnham Creek
Gold Run
Eagle Creek
Granville
Dominion
Sulphur Creek
Dominion Creek
Rob Roy Creek
Mount Burnham
Melba Creek
Scottie Creek
Indian River
Australia Creek
Australia Mountain
Yukon River
Klondike River
Hootalinqua
Ross River
Pelly River
Stewart River
Mayo
Dawson
Carmacks
Pelly Crossing
Stewart Crossing
Minto
Whitehorse
Watson Lake
Faro
Ross River
Teslin
Carcross
Haines Junction
Beaver Creek
Destruction Bay
Burwash Landing
Old Crow
Fort Yukon
Eagle
Circle
Fort Hamilton
Fort Selkirk
Fort Reliance
Fort Norman
Norman Wells
Fort Simpson
Fort Nelson
Fort Liard
Fort Providence
Fort Resolution
Fort Smith
Hay River
Fort Chipewyan
Fort McMurray
Fort Vermilion
Lac La Biche
Grande Prairie
Peace River
Slave Lake
Edmonton
Calgary
Banff
Jasper
Prince Rupert
Kitimat
Terrace
Prince George
Quesnel
Williams Lake
Kamloops
Vancouver
Victoria
Nanaimo
Port Alberni
Port Hardy
Campbell River
Courtenay
Penticton
Kelowna
Vernon
Nelson
Trail
Cranbrook
Kimberley
Golden
Revelstoke
Salmon Arm
Merritt
Ashcroft
Lillooet
Pemberton
Squamish
Powell River
Sechelt
Gibsons
Chilliwack
Abbotsford
Mission
Langley
Surrey
Delta
Richmond
Burnaby
New Westminster
North Vancouver
West Vancouver
Coquitlam
Port Coquitlam
Port Moody
Pitt Meadows
Maple Ridge
Delta
Surrey
Langley
Abbotsford
Chilliwack
Mission
Hope
Boston Bar
Lytton
Lillooet
Pemberton
Squamish
Whistler
Bella Coola
Anahim Lake
Tofino
Ucluelet
Port Alberni
Port Hardy
Alert Bay
Sandspit
Masset
Queen Charlotte