

INDIAN CR. BASE LINE

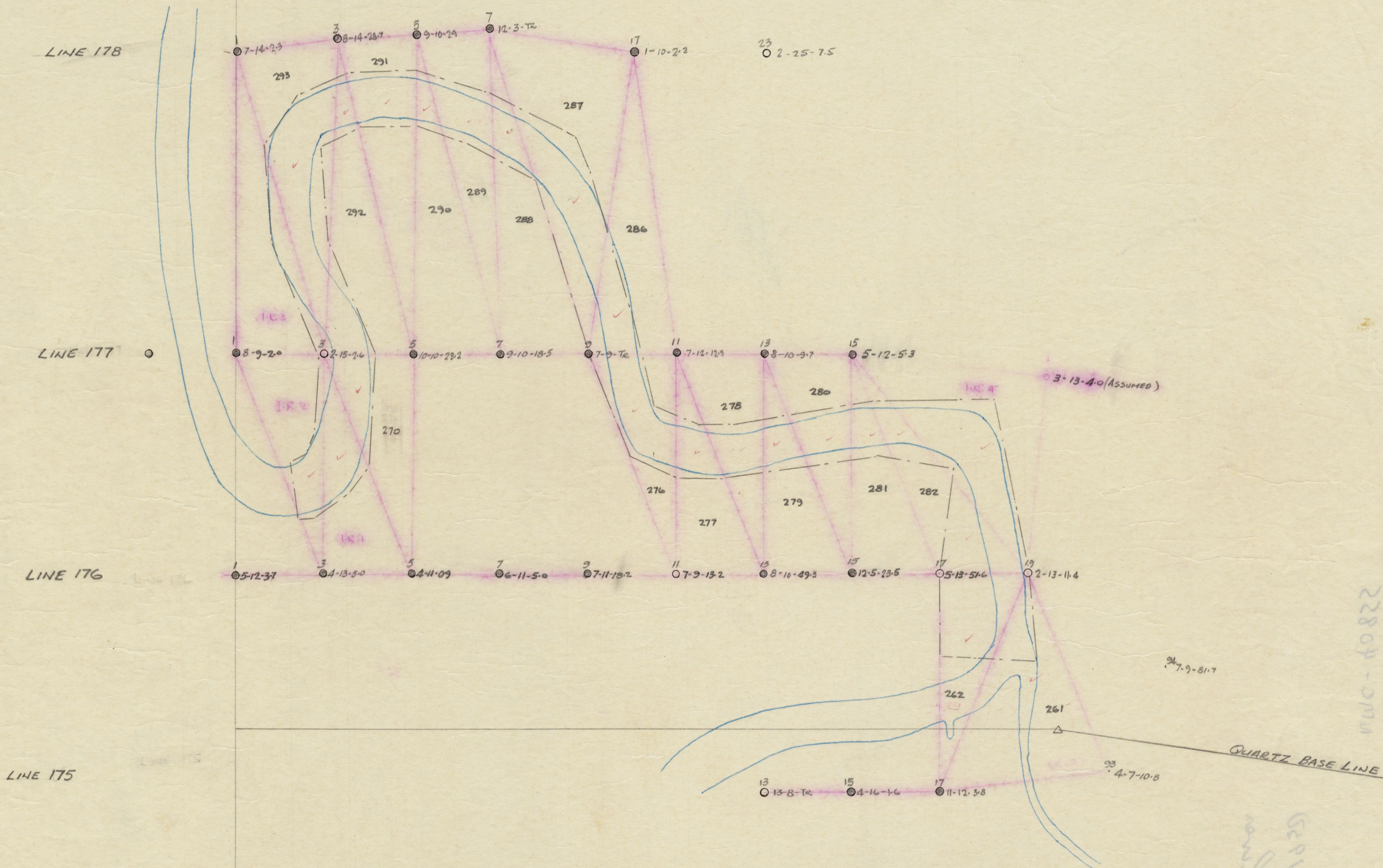

22804-200

YUKON CONS. GOLD CORP. LTD.	
DAWSON, Y.T.	
DREDGE 7	
PROPOSED DREDGE CUT ON	
INDIAN RIVER	
DRAWN <u>ACB</u>	SCALE <u>1" = 200'</u>
TRACED <u>254</u>	DREDGE CUT
DATE <u>7 OCT. 50</u>	LIMITS <u>2</u>
CHECKED _____	No. _____

303Y  
FJ300-24F  
2 not I  
20-10-50

201-10-10-50  
201-10-10-50  
201-10-10-50