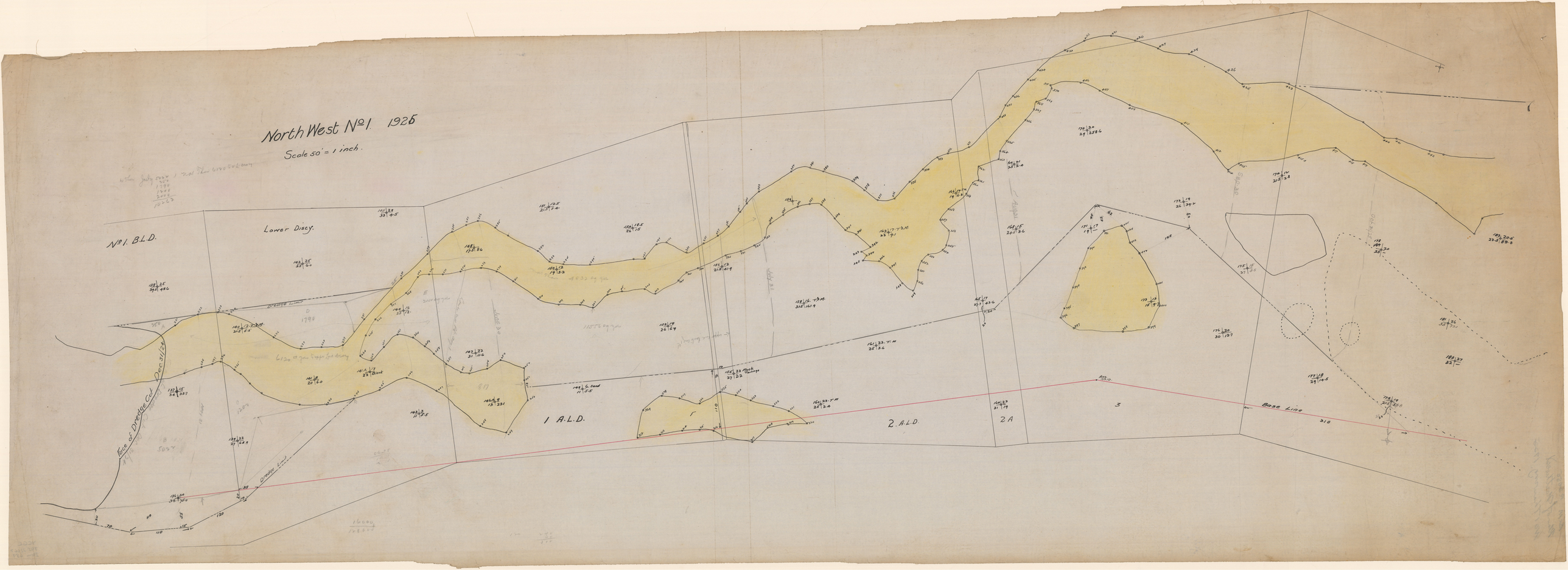

e011156270

YCGC26276