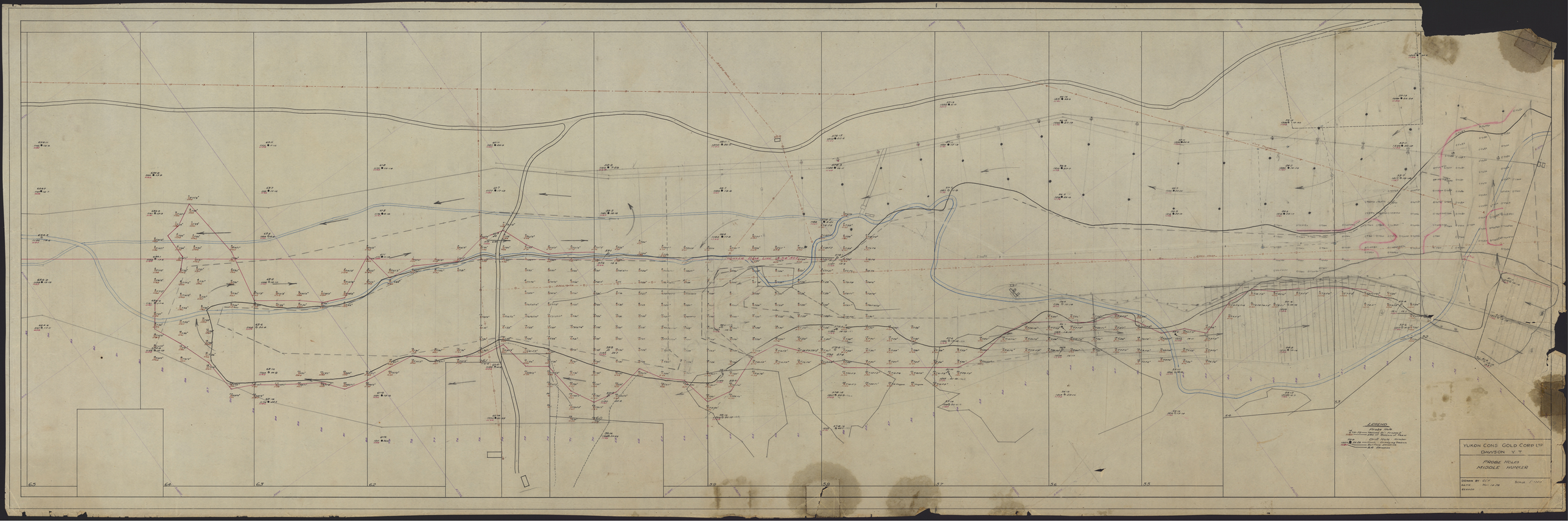


e011156282

YCGC26443